The 30-hour week, implying broad social changes, is discussed today. Turn to page 9.

The Washington Post

Today—Fair.
Tomorrow—Cloudy, rising temperature.
Yesterday—High, 50; low, 30.
Details on page 25.

NO. 21,397 ENTERED AS SECOND CLASS MATTER. POSTOFFICE, WASHINGTON, D. C. WASHINGTON: TUESDAY, JANUARY 15, 1935 ** COPYRIGHT, 1935, BY THE WASHINGTON POST. THREE CENTS

Hitler Enemies in Saar Fight Return to Reich; Thousands Flee Area

Communist Paper Calls for Demonstrations of Protest Today.

Pro-German Vote May Reach 90%

Myriads Stream Over French Border, Fearing Reprisals.

(Copyright, 1935, by the Associated Press.)

Saarbruecken, Saar Basin Territory, Jan. 14.—With a conclusive vote for Germany visibly piling up in the ballot counting house tonight, anti-Hitler forces in the Saar were called upon to resist to the uttermost any attempt to join the Saar to Germany on the basis of the league-controlled plebiscite.

While spectators in the gallery of Wartburg Auditorium scanned tabulations with spyglasses, estimating a possible 80 or 90 per cent pro-German vote out of the 500,000 total, the Communist newspaper Arbeiter Zeitung plastered the streets with editions calling for demonstrations everywhere in the territory at 10 a. m. tomorrow.

The Saar minority must protect itself, said the newspaper. "Never shall the Saar become Hitler booty! A new stage of our fight begins," it exhorted.

It referred to a statement of Max Braun, leader of the anti-Hitler "Common Front," immediately after completion of the balloting yesterday, calling the plebiscite under League of Nations control and in the presence of an international army "the greatest farce ever perpetrated outside Hitler Germany."

Thousands Flee Saar As Nazis Clinch Vote

(Copyright, 1935, by the United Press.)

Saarbruecken, The Saar, Jan. 14. Thousands of men, women and children were streaming across the French frontier tonight, fearing reprisals following a Nazi victory in yesterday's plebiscite on the Saar territory's future government.

The mass migration began when an early unofficial estimate of the ballot indicated nearly 80 per cent of the 540,000 voters had cast their ballots for return to Germany. This figure may be decreased by the final official count.

The official result is to be announced in a world-wide broadcast under auspices of the League of Nations at 8 a. m. (2 a. m. E. S. T.) tomorrow. The result is a foregone conclusion—the neutral judges sitting in the Wartburg Hall in Saarbruecken have only to count the ballots and report on the extent of the Nazi majority.

Thousands Up All Night.

The ballot boxes were brought through snow-covered streets to the central hall. Members of the league plebiscite commission supervised the counting by neutral judges from neighboring countries. The seals were broken at 5:15 p. m., and the counting proceeded swiftly.

Thousands of Saarlanders remained up all night to salute the boxes as they arrived from rural districts and shout: "Heil Hitler!" Ballots within, they felt sure, ended 15 years of separation from the Fatherland and assured early reunion with the Reich.

Italian tanks and British armored cars patrolled the country highways through the night, preventing interference in gathering the ballot boxes. But they were not needed. The entire plebiscite was held in surprising calm.

The count was delayed by a slight confusion when several boxes mistakenly were placed with boxes from other districts. The league counters, working in relays all day long and sustained by black coffee and sandwiches, straightened this out and the count began shortly before dark.

Counters Virtual Prisoners.

The counters, virtual prisoners under armed guard during the ceremony, can not leave the room until all ballots are tallied and the result announced. The officials will telephone to Geneva, where the League will broadcast the final decision.

The league council then meets to decide whether the minority vote was sufficient to split some districts from the rest of the Saar, returning only those overwhelmingly in favor of the reunion with Germany, as provided by the treaty of Versailles. Return of the entire area, however, was believed certain, despite protests of anti-Nazi factions that the vote had been unfair and prejudiced by Nazi propaganda and agitators at the polls.

Hundreds of miners in the rich Saar coal deposits were in the small columns slowly moving with their household effects across the French frontier. French immigration officials awaited them with hot meals, baths and sleeping quarters.

However, mine officials said they expected to lose only 3 per cent of their workers, although a majority of the miners voted to retain league control.

The French made elaborate arrangements for receiving the refugees. Between 25,000 and 50,000 were expected to leave the Saar before Adolf Hitler takes control.

Continued on Page 6, Column 4.

His League Strikes

JOUETT SHOUSE.

Britain Offers Reich a Prize To Join League

Swapping Deal Would Junk Versailles Arms Clause for Cooperation.

(Copyright, 1935, by the Associated Press.)

London, Jan. 14.—Great Britain is willing to enter a swapping deal with Germany—the abrogation of the military clauses of the Versailles Treaty in return for Germany's whole-hearted participation in a general pact for the limitation of armament.

This announcement came from an authoritative source after the British cabinet met today and reviewed the European outlook in the light of the improved atmosphere resulting from the Franco-German agreement of Rome last month and yesterday's plebiscite by which, it was conceded, the Saar Basin territory voted for reunion with Germany.

British Lay Plans.

With these indications of amity as a guidepost, the British laid plans to revive Great Britain's efforts to bring Germany back into the fold at Geneva.

It was understood tonight that, as an initial step, the British cabinet decided the League Council should make all possible haste in returning the Saar to Germany as a result of what is supposed to be an overwhelming vote in the Saar in favor of return. It was indicated that the cabinet hopes this territory may be reunited with the Reich within the next few days if possible.

Although, under the treaty of Versailles, the league has the right to split up the Saar, retaining districts which give a majority of their votes in favor of the status quo or even giving districts to France if any voted that way, it was stated officially that the cabinet would oppose such division as "impractical."

Simon, MacDonald Confer.

Sir John Simon, foreign secretary, who returned from Geneva just before the cabinet session and conferred with Prime Minister J. Ramsay MacDonald before the cabinet ministers met, is expected to go back to Geneva at the end of the week.

He is expected to engage in further preliminary conversations

Continued on Page 2, Column 5.

League Flays Roosevelt's '35 Budget

Liberty Group Warns of Menace to Credit of Nation.

By Franklyn Waltman, Jr.

Contending that three features of the budget for the next fiscal year sent to Congress by President Roosevelt last week were of "a highly disturbing character," the American Liberty League yesterday made public a critical analysis of the government's fiscal program.

It was the first direct attack by the Liberty League on the Roosevelt Administration. Although some aspects of the President's budget were commended, the league held that "a startling increase" in regular expenditures had been proposed and that actually the recurring Government deficits were being financed by the banks and that this was "an inflationary process which is menacing to the credit structure."

Lump Sum Opposed.

The league also argued against granting the President a lump sum appropriation of $4,000,000,000 for his proposed works program. There has been previously nothing so broad as the proposed delegation of power with respect to expenditures, the league held. The wisdom of the works program also was challenged.

Copies of the analysis of the budget were sent to each member of Congress. It was described as "the first of a series of similar surveys to be conducted by the research department, each of which, in due course, will be made public."

The Liberty League's statement was taken as an indication that this organization, headed by Jouett Shouse and with such Democrats as Alfred E. Smith and John W. Davis on its executive committee, was preparing to subject the "New Deal" to a critical analysis all along its varied front.

It was revealed that the analysis of the budget was the first of a series of similar surveys to be conducted by the league's research department. These will be sent to each member of Congress as was the criticism of the budget.

Schall Joins Attack.

The President's budget also was attacked on Capitol Hill by Senator Thomas D Schall (Republican), of Minnesota. He contended that the huge relief funds being spent by the Administration constituted a campaign chest, asserting that "for every vote the New Deal secured in the last election it cost the taxpayers better than $200."

"When the Executive is a candidate for reelection he will be the chief beneficiary of the $4,000,000,000 'in one sum' to be allocated by him," Senator Schall added. "Will the Supreme Court deem that a Constitutional reason for abdication of duty by Congress?"

The three features of the budget which the Liberty League described as "of a highly disturbing character" were:

"A return to a level of regular expenditures as high as that which early in the depression occasioned a Nation-wide revolt.

"A prospective increase in the public debt by nearly $2,500,000,000 beyond the point which the people were told a year ago should mark the end of continued Treasury deficits.

"A huge emergency fund which permits executive allotments without adequate legislative direction for public works projects which may lack economic justification and may not accomplish the purpose for which they are intended."

Asserting that the budget for so-called regular expenditures of the

Continued on Page 6, Column 6.

Commission Drafts Super-Air Program

Separate Ruling Body, 3 More Lighter-Than-Air Navy Craft, New Defense Bases, Army Force of 4,000 Planes, Government Financed Ships for World Service Asked in Report.

By Felix Bruner.

Recommendations designed to place the United States far ahead of any other nation in both civil and military aviation were made to President Roosevelt yesterday by the Federal Aviation Commission.

The commission's tentative report, the text of which was not made public, is understood to contain the following proposals:

Formation of a separate commission to administer all civil aviation activities, including airmail.

Establishment of air defense bases on both coasts and in American possessions.

Purchase by the Navy of three more lighter-than-air craft.

Enlargement of the Army air force to 4,000 planes.

Construction by the Government of lighter-than-air ships to be used in around-the-world passenger and mail service.

Contrary to some predictions, the report did not contain a recommendation for a unified air force, which has been repeatedly recommended by Gen. William Mitchell and other aviation enthusiasts.

The proposed permanent commission of five members to govern civil aviation would have complete charge of air mail, including air-mail contracts and rates, civil air commerce and Weather Bureau aviation. This it would take control of civil aviation away from the Postoffice Department, the Commerce Department, and the Weather Bureau activities from the Agriculture Department. The proposed body, however, would be so constituted that it could be absorbed as a part of a separate department of transportation, when and if such a department is established.

The report in every particular looks toward the future of aviation. It does not concern itself in any instance with past performances and does not touch on air-mail contracts or the cancellation of such contracts.

The report is understood to discuss in detail formation of aviation defense bases, three on the Atlan-

Continued on Page 3, Column 2.

M'Leod Claims Votes to Force Deposit Action

Bank Payment Advocates Say They'll Petition for House Showdown.

By Douglas Warrenfels.

Another intensive House fight over immediate full payment to closed bank depositors was foreshadowed yesterday by announcement that a petition to force a vote on the issue would be circulated.

The attention of those interested in the outlook for financial legislation also focused on comment by Senator Glass (Democrat), Virginia, that the New Deal's deposit insurance plan should be made permanent and on a prediction by Speaker Byrns that the Supreme Court would hold constitutional suspension of the gold clause.

Representative Clarence J. McLeod (Republican), Michigan, said he would seek to have the House Banking and Currency Committee report out his two bills designed to "strengthen" bank deposit legislation enacted at the last session.

"If necessary, he added, "we'll go ahead with a petition to force a vote. We have already been promised a substantial number of signatures and I'm sure we can get all we need when the time comes."

Would Compel RFC Aid.

Such a petition would be the first major test of the new lower chamber rule requiring 218 instead of 145 names to blast a bill out of committee when the majority leadership desires to stifle debate on a measuree.

A compromise effected at the last session clothed the RFC with discretionary authority to buy assets of closed banks at 1928 market levels so depositors could be paid off. The new drive would make RFC aid mandatory.

"I consider this not only relief legislation, but recovery legislation in the highest sense of the word," McLeod declared. "This is one relief measure that should not cost the Government any money because it would take over sound assets."

Meanwhile, New Dealists all but fought for copies of a 1929 decision of the Permanent Court of Interna-

Continued on Page 2, Column 3.

RFC Extension Will Liberalize Industry Loans

Jones, Leaving President, Plans Continuance of U. S. 'Bank.'

By Leon Dure, Jr.

Chairman Jesse H. Jones yesterday announced plans for extending the RFC another two years, for liberalizing loans to industry in line with the recent Viner report, and for dismembering the Minneapolis & St. Paul Railroad.

These diversified activities followed closely a conference with President Roosevelt, who told the RFC chairman to go ahead with his negotiations with Congress for a continuance of the Government's big bank, which otherwise would expire January 31.

At the same time, it was agreed that export-import banks headed by George N. Peek, and the Commodity Credit Corporation—both of them financed by the RFC—should be given new leases on life. Unless Congress acts, they will expire in June.

Among changes to be sought in the act creating the RFC will be provisions to liberalize loans to railroads, Mr. Jones said. Other modifications, he added, will be few, and minor. A bill incorporating these amendments will be ready in a day or two, he said.

Suggests "Working Fund."

Concerning the proposal of Mr. Peek to use Federal money to thaw out the "blocked balances" held by American traders abroad, the RFC chairman gave the opinion "a small working fund could unfreeze a lot of it." If approved, the money would come from the RFC.

With $1,894,000,000 in unexpended funds to its credit at the end of the year, the RFC needs no new authorizations, according to Mr. Jones. Step by step, the giant lending corporation has been liberalizing its terms, in an effort to stimulate borrowing instead of repayments.

The latest move in this direction came yesterday, when Mr. Jones put forth two changes in the RFC's industrial loan policy.

The first provides that applica-

Continued on Page 2, Column 2.

Rep. Reed to Aid House Probe Of Crime Conditions in District

Illinois Member Fitted for Task by Experience in Chicago.

Police Court Congestion Blamed for Inadequate Administration.

The Post herewith presents another article in the series dealing with crime conditions in Washington, to which increasing attention is being given by the authorities.

Present congestion of the District Police Court interferes with adequate and sufficient consideration of the more serious offenses tried before the court.

That is the opinion of prosecuting and judicial officers of the court expressed to The Washington Post.

During the last fiscal year there were 57,058 misdemeanor, traffic and other minor cases handled by the lower courts of the District. This was an average of about 200 cases a day. To this number of so-called minor cases there were added 4,919 preliminary hearings on charges involving felonies.

The number of minor cases has been increasing annually. In the last fiscal year the number was 7,538 greater than in the year be-

Continued on Page 6, Column 3.

Continued on Page 6, Column 2.

Representative Chauncey W. Reed (Republican), West Chicago, Ill., following his appointment to the House District Committee yesterday expressed interest in the investigation of crime conditions in Washington by the committee because of his experience in a similar inquiry in Illinois.

Reed, for the last two years, has been engaged as a member of a committee in recodifying the criminal laws of Illinois under the sponsorship of the Illinois State Bar Association.

Because of his background he is expected to be named one of a subcommittee of five by Chairman Mary T. Norton at an organization meeting tomorrow. Representative Jennings Randolph (Democrat), West Virginia, is scheduled to be chairman of the sub-committee.

While unfamiliar with local crime conditions, Reed said that he had been reading The Washington Post series with considerable interest. He said he would send for the material used in the Illinois inquiry

New Orleans City Finances Freed From Long's Control

New Orleans, Jan. 14 (AP).—The New Orleans city administration, Huey P. Long's arch political foe, executed a coup today that checked the Louisiana dictator's plan to tie up the city's funds through State courts, and threw all the municipality's financial affairs into Federal court.

The city wrenched its financial affairs free from Long's grip by means of a recent act of Congress permitting municipalities to readjust their indebtedness under Federal provisions.

Following close behind the Federal court order dissolving a suit brought by O. K. Allen and Attorney General Gaston L. Porterie, Long's lieutenants, to halt city disbursements and determine the legality of handling of certain funds, Mayor T. Semmes Walmsley announced that the city will be unable to borrow money to meet the semi-monthly pay roll tomorrow.

The mayor declared that "unless some timely action can prevent it, several thousand city employes face a payless pay day tomorrow." He said the city found itself in "this situation because of a vicious and unwarranted suit brought by the attorney general, actuated entirely by political spite, in an unprecedented judicial procedure, the effect of which is to stop the banks of this city from advancing the city any money for current operations."

The city's petition today drew a double order from Judge Wayne G. Borah in Federal district court here. He first granted a petition seeking permission to adjust the city's finances under the congressional act, then issued an injunction restraining Gov. Allen and Attorney General Porterie from proceeding with their concursus suit.

The State suit had been set for hearing tomorrow in civil district court before Judge A. L. Ponder, of Amite, where the action was carried from the Orleans District by a State supreme court order.

Surprise Girl Witness Accuses Hauptmann Of Shadowing 'Jafsie'

Bankers Hail Relaxed Rule Of Securities

Vast Volume of Capital Issue Held Likely With Regulations.

By Elliott Thurston.

Prospects for a vast volume of new capital issues and of refunding operations by leading steel, oil and other corporations appeared bright yesterday as the financial world studied the new, simplified registration regulations announced by Chairman Joseph P. Kennedy of the Securities and Exchange Commission.

No more promising action to end paralysis in the capital markets and accelerate recovery has developed along the New Deal front than the commission's move to meet major criticisms aimed at the unworkable feature of the securities act. More than a year ago The Post, in an extensive survey among leading industries, insurance companies, savings banks and other financing and fiduciary corporations, revealed the situation which has now been largely met by Chairman Kennedy and the SEC.

"So far as the securities act is concerned," Mr. Kennedy told The Post last night, "I do not believe that there are any obstacles now left in the way which would prevent new financing under the registration requirements as defined by the new regulations."

Big Firms Cooperated.

The new regulations, embraced in what is known as Form A-2, have been worked out by Mr. Kennedy and the commission in cooperation with counsel for and representatives of important corporations and financing firms.

"We have tried this out," he reiterated, "with the most vociferous opponents of the securities act and with accountants. We are convinced that the new form can be filed without serious delay or expense. Critics of the act who have studied the new form agree with us that there is nothing unreasonable in it and have assured us that they will advise their clients to go ahead."

He estimates that a large part of some $3,300,000,000 of bonds, selling above called price, can be refunded now that the chief barriers have been removed by the new form, and that savings in interest charges thus effected will be reflected back into new business and new capital issues, particularly in the durable goods industries, which have been the chief victims of the law's strangling effects on the capital markets.

Bankers Ponder Rules Today.

Members of the Investment Bankers Association code committee are scheduled to meet here this morning to consider the new regulations. Meanwhile opinion expressed by prominent heads of industry, savings and other banks was generally to the effect that the changes, abolishing onerous requirements and limiting liability under a new rule of reason, would prove a great boon to industry.

"It appears to us," said Allan M. Pope, president of the First National Corporation, of Boston, in a telegram to The Post, "that any changes such as are indicated by Mr. Kennedy would be very helpful in increasing the opportunities for new capital issues, in which case we feel that the country as a whole, industry and the unemployment situation would greatly benefit."

While some leaders in the business world withheld comment pending opportunity to examine the new form in detail, the consensus was expressed by Arthur Lehman, banker-brother of Gov. Lehman of

Continued on Page 2, Column 6.

Surprise Witness

Associated Press Wirephoto.
MISS HILDEGARDE ALEXANDER, who yesterday testified Bruno "shadowed" Dr. Condon.

Death Throes Grip the NRA, Johnson Holds

Blue Eagle Paralyzed Not Revitalized, Former Code Czar Writes.

Philadelphia, Jan. 14 (AP).—The belief that NRA "has been put to sleep, that the codes are being allowed to languish, that the Blue Eagle * * * is dying, that the principles on which the whole plan proceeded are being ignored," was expressed today by Gen. Hugh S. Johnson.

In the second of his series of copyrighted articles in the Saturday Evening Post, the resigned National Recovery Administrator wrote that he did not realize "when I laid down my charge," that the "idea that prevailed" in NRA was "not a change from phase to phase, but a paralysis of NRA with an apparent attempt to make a new one."

Enthusiasm Misplaced, He Says.

"The whole difference of opinion," he asserted, "is that I believed that what NRA required was adherence to its principles and reorganization only for the purpose of passing from the phase of code making to the phase of code administration, and I did want to stay long enough to see that change complete.

"I thought the reorganization was to proceed on developed principles. I was even a little enthusiastic about it. It has only recently become clear that such is not the case * * *."

He made it clear that "nowhere" in his series of articles will any criticism of President Roosevelt, "either expressed or intended," be found.

"It will not be there," Johnson explained, "because it is not there, either in this writing or tucked away in some obscure corner of my heart or mind. It is necessary for me to say this because I know that there will be attempts to impute it from some of the circumstances related.

"I have no criticism, for it is only plain justice to say of Franklin Roosevelt that I never stood at any

Continued on Page 5, Column 1.

Model Tells of Seeing Alien While Ransom Deal Was On.

Secret State Aids Land Here Today

Wilentz Guards Identity of Three Arriving From Europe.

Additional pictures and details of the Hauptmann trial—Pages 4 and 10.

Flemington, N. J., Jan. 11 (AP).—A pretty blond pajama model accused Bruno Hauptmann of shadowing Dr. John F. Condon, the "Jafsie" of the Lindbergh baby ransom hoax, as the carpenter's prosecutors tonight took elaborate precautions to shield the identity of three surprise witnesses from Europe.

The model, chic Hildegarde Olga Alexander, enlivened a trial session otherwise devoted to additional expert testimony accusing Hauptmann as the man who wrote the 14 ransom notes.

An acquaintance of Dr. Condon's for 12 years, she took the stand at Hauptmann's trial for the murder of the Lindbergh baby to say she saw "Jafsie" in a Bronx telegraph office in March of 1932, nearly a month before Dr. Condon paid the $50,000 ransom, and that another man was watching him "very significantly."

Girl Accuses Hauptmann.

"I say the man was Bruno Richard Hauptmann," she declared firmly.

A faint flush stole over the carpenter's pallid face. His wife, the plump Anna, turned white.

Presumably the incident occurred after "Jafsie's" unsolicited attempt to contact the kidnaper, although the exact date was not brought out in the testimony. Prosecutors indicated tonight they would produce a telegram that Dr. Condon allegedly was sending to Col. Lindbergh at the time.

New Jersey authorities, meanwhile, took careful steps to guard the names of the three persons who will arrive in New York tomorrow aboard the liner Ile de France, in the company of Detective Arthur Johnson, of the New York police.

They will be taken from the liner secretly aboard a Government cutter to an unannounced destination to await their turn to testify.

"Relatives" to Testify.

(German reports have indicated one of the three might be Hanns Fisch, sister of the late Isador Fisch, from whom Hauptmann says he got the ransom bills with which he was caught.)

Attorney General David T. Wilentz, of New Jersey, said merely that some of the witnesses were "relatives of somebody."

Miss Alexander, who arched her fashionable eyebrows petulantly at the barbed queries of Edward J. Reilly, chief of Hauptmann's defense, provided a bright interlude in the testimony of two handwriting experts who again called Hauptmann the ransom note writer.

Backs Osborn Testimony.

These 14 notes, the first one left on the window sill of Baby Lindbergh's nursery when he was stolen and slain on March 1, 1932, cost Col. Charles A. Lindbergh $50,000.

"Jafsie" says he paid the money to Hauptmann in St. Raymond's Cemetery, a month and a day after the kidnaping.

Today the word of Albert S. Osborn, the internationally known expert who last Friday accused Hauptmann as the ransom notes writer, was bolstered by that of Elbridge W. Stein, another authority on disputed documents.

Stein's cross-examination ended when court adjourned for the day.

Both said they believed the ransom notes and Hauptmann's conceded writing were the work of the same man.

Osborn, white-haired and unruffled, went further than that. He parried defense thrusts at his

Continued on Page 5, Column 3.

49-Mile Wind Buffets Capital; Temperature at 30, Forecast 10

Sweeping from the northwest, a high wind, which sometimes roared with the force of a gale, struck Washington yesterday, blowing down several trees, breaking a display window and sending water in the Tidal Basin, crashing violently against the sea wall.

As District residents turned up their coat collars and chased hats, caught in capricious eddies and gusts of wind, the mercury sank to a minimum of 30 degrees at 10 p. m., with predictions that it would reach 20 some time before dawn today.

Highest velocity achieved by the miniature "cyclone" was 40 miles per hour shortly before noon, the Weather Bureau reported.

A plate-glass window in the Quality Liquor Co., at the southeast corner of Fifteenth and G streets northwest, was blown in, and Adolph Brinker, 50, of the 1800 block of California street, was taken to Emergency Hospital after he had been caught in a shower of glass fragments. Physicians found he suffered only slight cuts.

A 15-foot show window in a store at Thirteenth and G streets was cracked by the wind. Police last night roped off the area around it, lest additional gusts shatter it.

The wind snapped a tree at Twelfth and Independence streets southwest, and the trunk damaged the parked automobile of Otto Smith, of the 600 block of Fourth street northeast. Another tree crashed to the street between two parked automobiles at Sixteenth and K streets northwest. Damage was slight.

Along the waterfront and at the Tidal Basin the wind churned up whitecaps and sent waves crashing against wharfs and walls. The spray at the Basin went as far as the bridle paths and driveways.

Throughout the Nation the frontline of winter's onslaught moved

Continued on Page 5, Column 5.

Index of Today's Features.

	Pages
"Alleged Great Aunt" (fiction)	13
Along the Potomac	9
Classified Advertisements	23, 24
Comics	25
Culbertson on Bridge	13
Editorials	8
Editorial Features	9
Federal Diary	23
Financial News, Markets	20, 21, 22
Local News	15
New Congress, caricatures	9
No End of Books	9
H. I. Phillips' Once Over	9
Pictures, a full page	10
Post Impressionist	9
Postlude	16
Radio Comment, programs	27
Skolsky In Hollywood	16
Society	11
Sports	17, 18, 19
Stage and Screen	16
Sullivan on Broadway	7
Strange As It Seems	23
Vital Statistics	20
Weather Report	23
William Lyon Phelps	9
Women's Activities	12

W. Va. Sale Tax Ruled Binding On Gas Stations

Supreme Court Split by Decision; State Power Disputes Come Up.

Contending that where the power to tax exists the extent of the burden is a matter for the discretion of the lawmakers, the United States Supreme Court yesterday upheld the validity of the West Virginia chain store tax as applicable to gasoline filling stations.

The decision, which split the court 5 to 3, reversed the findings of a lower Federal court, which ruled that the West Virginia tax did not apply to a chain of 1,003 filling stations operated by the Standard Oil Co. of New Jersey. The lower court had ordered returned to the company $240,173 in taxes it had paid under the chain store law.

The court more than three years ago, in a 5-to-. decision, upheld the right of States to tax chain stores when an Indiana statute was brought before it. In the West Virginia case the court held that such a tax is valid even when it heavily burdens a business. The question whether a filling station is a store also was an issue in the case.

The court issued orders in two other cases requiring the States of West Virginia and Arizona to reply by April 1 to complaints by the Federal Government that these States were obstructing United States projects.

The West Virginia case, in which three private companies also were made parties, raises the question of jurisdiction for purposes of power development over the New and Kanawha Rivers. West Virginia has held that these rivers are not navigable and therefore outside the jurisdiction of the Federal Government.

The Federal Government informed the Supreme Court that West Virginia had refused to recognize the authority of the Federal Power Commission to regulate power developments on the two rivers and had given permits for hydroelectric projects to the Electro Metallurgical Co., the New Kanawha Power Co., and the Union Carbide & Carbon Corporation.

Building Private Project.

The Electro Metallurgical Co., owned by Union Carbide, is building a hydroelectric power project at Hawks Nest on the New River, the Government alleged. The case raises one of the most momentous questions involved in the Federal regulation of power projects.

The suit which the State of Arizona was required to answer grew out of efforts by that State, including the use of its militia, to interfere with and stop work on the Parker Dam, on the Colorado River, a PWA project started last September. Officials of Arizona insisted that construction of the dam should not proceed with the State's consent. The State wants additional water rights in the Colorado River. Work on the dam has been suspended pending the settlement of the case.

Another interesting case which was assured a place on the court's docket at this term was brought by R. R. Grovey, a Texas Negro, who alleged he had been prevented from voting in the Democratic primary election in that State. The Texas Democratic State convention in 1932 restricted to white persons the right to vote in a party primary. Several years ago the Supreme Court held invalid a Texas statute prohibiting Negroes from voting in Democratic primaries.

Milk Control Hearing Set.

The court set down for February 11 arguments in another case growing out of the New York State milk control law. This case is concerned with the validity of a section of the milk law forbidding sales of milk bought outside of the State at less than the New York rate. G. A. F. Seelig, Inc., of New York, brought the suit after being refused a license by the State authorities because the company declined to agree to stop buying milk outside the State at less than the price for producers within the State.

Cardozo Renders Opinion.

In the West Virginia gasoline tax case, Justice Benjamin N. Cardozo read the majority opinion. The minority presented no dissenting opinion. Justice Cardozo, after reading the decision of the majority, explained that Justices Willis Van Devanter, James C. McReynolds, George Sutherland and Pierce Butler accepted and concurred in the opinion of the court below as "embodying a sound and correct view of the law applicable to the first and second points discussed in the opinion just delivered and think the judgment should be affirmed."

The majority opinion reversed the judgment below.

The West Virginia law provided a graduated license fee for stores, depending on the number of stores, ranging from $2 a year for one store to $250 for each store in excess of 75 owned or operated by the same person or corporation. The Standard Oil Co. challenged the validity of the law, contending that filling stations were not stores and that the tax was so oppressive as to amount to arbitrary discrimination or unlawful confiscation.

Refers to Gas Stations.

Justice Cardozo cited the wording of the statute in holding that gasoline stations came within the term "store," in that they sell goods and merchandise. He also pointed out that an effort in the West Virginia Legislature to exempt gas stations was voted down.

As for the charge of discrimination and confiscation, Justice Cardozo held that "when the power to tax exists, the extent of the burden is a matter for the discretion of the lawmakers." He reiterated a former ruling by the court that "even if the tax should destroy a business it would not be made invalid or require compensation upon that ground alone."

Goes Into Tax Motive.

He further held that a State may tax large chains more heavily than small ones and "may make the tax so heavy as to discourage multiplication of the units to an extent believed to be inordinate and by the incidence of the burden develop other forms of industry."

"A motive to build up through legislation the quality of men," the opinion asserted, "may be as creditable in the thought of some as a motive to magnify the quantity of trade. Courts do not choose between such values in adjudging legislative powers. They put the choice aside as beyond their lawful competence. 'Collateral purposes or motives of a legislature in levying a tax of this kind within the reach of its lawful powers are matters beyond the scope of judicial inquiry.'

"The tax now assailed may have its roots in an erroneous conception of the ills of the body politic or of the efficacy of such a measure to bring about a cure. We have no thought in anything we have written to declare it expedient or even just, or, for that matter, to declare the contrary. We deal with power only."

Finally, the court asserted that "we have never yet held that government in levying a graduated tax upon all members of a class must satisfy itself by inquiry that every group within the class will be able to pay the tax without sacrifice of profits." If "accidents of trade lead to inequality or hardship the consequences must be accepted as inherent in government by law instead of government by edict," the court added.

What's Going On and Where

Events Today.

Breakfast.

Early Birds, Willard Hotel, 8 a. m.

Luncheons.

Women's National Press Club, Willard Hotel, 1 p. m.

Sigma Chi Fraternity, University Club, 12:30 p. m.

Columbia Heights Business Men's Association, Sholl's Cafe, 12:15 p. m.

Investment Bankers Association, Carlton Hotel, 12:30 p. m.

Washington Credit Men's Association, Raleigh Hotel, 12:30 p. m.

Meetings.

Paper Distributing Industry, Carlton Hotel, 10 a. m.

Catholic Daughters of America, Willard Hotel, 7:30 p. m.

Washington Board of Trade, Mayflower Hotel, 8 p. m.

Executive Committee, Southern Freight Association, Mayflower Hotel, 9:30 a. m.

Columbia Historical Society, Mayflower Hotel, 8 p. m.

Advertising Federation of America, Mayflower Hotel, 9:30 a. m.

Paper Distributing Trade, Mayflower Hotel, 9:30 a. m.

Collectors Club, Branch No. 5, S. P. A., Thomson School, 8 p. m.

Roosevelt Delphian Society, Raleigh Hotel, 10 a. m.

Northeast Conference, Twelfth Precinct Station, 8 p. m.

Blue Crab Industry, Raleigh Hotel, 10 a. m.

Dinners and Suppers.

Georgetown Clinical Society, University Club, 7 p. m.

Harvard Business School, University Club, 9:30 p. m.

Military Order of Foreign Wars, Mayflower Hotel, 6:30 p. m.

West Virginia State Society, Raleigh Hotel, 8 p. m.

Dance.

Ladies' Auxiliary, Kesher Israel Synagogue, Willard Hotel, 9 p. m.

Supper dance, South Carolina State Society, Shoreham Hotel, 9 p. m.

Dr. Allan Stockdale, pastor of the First Congregational Church, will be the guest speaker at the poetry class of the education department of the Y. W. C. A. today at 8 p. m.

Glover Park Citizens Association will be addressed by Paul L. Kirby, director of public welfare, at its next regular meeting in the Industrial Home School Friday at 8 p. m.

The Philosophical Society of Washington will be addressed by Herbert G. Dorsey and Paul Smith when it meets in the auditorium of the Cosmos Club Saturday at 8:15 p. m.

"Parent Education" will be discussed by Miss Alice Sowers before the National Education Association today at Sixteenth and M streets northwest.

The Washington Post travel lecture, "Ecuador, Peru, Bolivia and Chile," will be delivered by Cameron Rogers today at 8:15 p. m. in Masonic Auditorium, Thirteenth street and New York avenue.

RFC Extension Will Liberalize Industry Loans

Jones, Leaving President, Plans Continuance of U. S. 'Bank.'

Continued from Page 1.

tions will be considered where a "substantial" rather than "incidental" portion of the proceeds is to be used "to satisfy on a compromise basis existing indebtedness."

Machinery Loans Get Preference

The second regulation, designed to stimulate the capital goods industry, gives preference to loans for the purchase of machinery. It is provided, however, that the new machinery be for replacement, and not for increasing productive capacity.

By liberalizing its rules, which was proposed by the report of the Viner committee to the Treasury, the RFC was seen to be making an effort to disburse more of its $300,000,000 loans-to-industry fund. Authorizations from this fund now total $36,000,000, while disbursements are only $7,400,000.

Mr. Jones received during the day a report from Ralph Budd, president of the Chicago, Burlington & Quincy Railroad, on his proposal to dismantle the Minneapolis & St. Paul, which has been in receivership for almost 14 years. Holding that there are already too many railroads in the Chicago territory, the RFC chairman has suggested that the Minneapolis and St. Paul be divided up among its competitors.

Railroad Plan Approved.

As the spokesman for a group of eight railroads, whose representatives met in Chicago last week, Mr. Budd reported that none of them objects to the Jones plan, although terms remain to be discussed. He submitted to Mr. Jones a plan for dismembering the road, which will be taken up in turn with the Interstate Commerce Commission.

With $46,000,000 outstanding in bonds and stocks, the Minneapolis & St. Paul has been unable to earn operating expenses, Mr. Jones explained. Sale of the road has been ordered February 11 by the Minneapolis Federal Court, but the RFC chief hopes to get through his plan before that time.

The 2,000-mile railroad system would go to several of the eight railroads represented at the Chicago meeting. They are: The Burlington; Chicago, Rock Island & Pacific; Illinois Central; Chicago & Northwestern; Chicago, Milwaukee, St. Paul & Pacific; Chicago Great Western; Wabash, and Great Northern.

Fliers Enter "Home Stretch."

San Diego, Calif., Jan. 14 (AP).—Dr. Richard Light and Robert Wilson, round-the-world fliers, took off from here today in their seaplane for New York City via Mexico and Cuba. They started their flight from New Haven, Conn., last August.

McLeod Insists Bank Measure Be Put to Vote

House Group Will Petition for Test on Pay-Off, Is Threat.

Continued from Page 1.

tional Justice, participated in by Chief Justice Charles Evans Hughes, which ordered that gold bonds must be paid in gold or its equivalent.

A similar ruling by the Supreme Court in the pending cases would be the greatest setback ever suffered by the Roosevelt Administration.

Capital was made of the 1929 decision by counsel for the Bankers' Trust Co., in the Missouri Pacific gold clause case in arguments last week before the nine black-robed justices.

All available copies in the Library of Congress were commandeered for the use of the court, it was learned, and more were sought in other libraries. Certain Senators clamored for reprints. Finally cables were sent to Europe in search of copies.

The decision involved Serbian and Brazilian loans and held that international gold clause bonds must be paid in gold or the currency equivalent, although as a result the bonds had to be paid at five times their face value.

"When the Brazilian government promised to pay 'gold francs,'" the international tribunal rules, "the reference to a well-known standard of value can not be considered as inserted merely for the literary effect or as a routine expression without significance. The court is called upon to construe the promise, not to ignore it."

Other outstanding comment by the court included:

"The economic dislocation caused by the great war has not, in legal principle, released the Brazilian government from its obligations. As for gold payments, there is no impossibility because of inability to obtain gold coins, if the promise be regarded as one for the payment of gold value. The equivalent in gold value is obtainable."

Glass Sees President.

Bondholders suing in the Supreme Court have contended they are entitled to payment at $1.69 for every $1 of face value of their bonds, to make up the equivalent of the old standard dollar.

Senator Glass conferred at length with President Roosevelt. Later he said:

"There is only one thing settled; we hope to make the temporary plan for insurance of deposits permanent."

The Senator declined to be drawn out on reports that he discussed with Mr. Roosevelt his opposition to suggestions for legislation to tighten the Federal Reserve system machinery.

Speaker Byrns was one of the first of the Roosevelt official family to discuss the gold-clause cases.

"I don't anticipate that it is going to be held unconstitutional," he said. "Gold-clause suspension means too darn much to the country and things like that have got to be taken into consideration."

Should the decision be adverse, however, he conceded "Congress could promptly enact remedial legislation." He discredited reports that the Supreme Court would be enlarged.

"I don't believe in enlarging the Supreme Court to get a verdict," he explained. "That may be talked about, but it will never get anywhere."

Secretary Morgenthau declined to confirm reports that substitute legislation was under consideration. Nevertheless, significance was attached to his remark:

"We're doing our home work."

Democrats Warned Against Smothering Censorship Quiz

(Associated Press.)

House Democratic leaders were presented yesterday with a choice between approving an investigation of charges that the Administration is censoring news, or reconciling themselves to new accusations that the probe is being smothered.

Representative Dies (Democrat), Texas, introduced a resolution proposing the appointment of a special House committee of seven members to investigate the censorship charges because "if not proven false, the confidence of many people will be shaken."

"The Administration has nothing to fear," he said. "The Republicans have been sniping at the Administration on this line for months. It's time they were stopped."

One prominent House Republican leader, who did not yet wish to discuss the investigation publicly, remarked that "if that investigation is pigeon-holed, the country will hear about it."

Representative Snell of New York, House G. O. P. floor leader, asserted:

"A lot of accusations of censorship have been made. I don't know whether they are true or not, but I think they should be investigated."

Dies' resolution was referred to the rules committee, of which he is a member. Another member of that committee, Representative Greenwood (Democrat), Indiana, said of the investigation:

"I personally have no objection to such an investigation, but I think the President and those who give out most of the information to the newspapers should be consulted. It looks like a little investigation might clear up the situation."

Without naming Senator Schall (Republican), Minnesota, Dies' resolution said that "a United States Senator has repeatedly charged that the present Administration is seeking to control the press through a well-organized and highly developed plan of employing hundreds of newspapermen as press agents."

Investors' Code Checks Crooks, Enforcers Say

Regional Representatives Discuss Rules in Closed Session.

Experience in attempting to enforce the investment banking code during the past year were compared yesterday by representatives of the 17 regional code committees, meeting together for the first time since the code was set up last spring, in an all-day closed session at the Carlton Hotel.

Preliminary results of the session, which will continue today, disclosed that approximately 3,000 investment bankers have registered under the code, and may not do business with securities sellers who refuse to recognize its provisions.

The meeting was called by B. Howell Griswold, jr., of Baltimore, Md., chairman of the code committee, who made the address of welcome at yesterday's morning meeting, with Rollin A. Wilbur, of Washington, the managing director of the national code committee, presiding.

Announcement was made of the transfer from San Francisco to Washington of Wallace H. Fulton, formerly executive secretary of the California district code committee, to act as a liaison officer in compliance work, considered vital in the present organization of the code nationally.

Chief developments at the session included the finding of numerous instances of proof that the investment banking code committee acts as a "strong restraining force in controlling crooked investments," according to Charles A. Mead, Washington secretary of the committee, and almost unanimous praise of the better business bureaus for aid in running down complaints.

The district representatives attending the session spent most of the time in informal open forum discussion of problems met in their regions. Talk centered about the raising of standards in the sale of securities.

Those attending the meeting, other than Mr. Griswold, Mr. Wilbur, Mr. Fulton and Mr. Mead, were:

Frank L. Scheffey, of New York, deputy managing director of the national code committee and executive secretary of the New York regional committee; Orrin G. Wood, of Boston, member of the national committee and chairman of the interpretative sub-committee; Paul V. Keyser, of Washington, national committee counsel; George W. Davis, San Francisco, chairman of the California district; Francis F. Patton, Chicago, chairman of the Central States district; Devereux C. Josephs, Philadelphia, secretary of the eastern Pennsylvania district; E. F. Connely, Detroit, Mich., chairman, Michigan district; David R. West, Minneapolis, Minn., chairman, Minnesota district; Royal D. Kercheval, St. Louis, Mo., chairman, Mississippi Valley district; James J. Minot, jr., Boston, chairman, New England district; George N. Lindsay, New York, chairman, New York district; William R. Daley, Cleveland, chairman, northern Ohio district; James M. Hutton, jr., Cincinnati, committee member, Ohio Valley district; Charles A. Smith, Spokane, Wash., committee member, Pacific Northwest district; Charles T. Sidlo, Denver, Colo., chairman, Rocky Mountain district; Y. E. Booker, Washington, chairman, Southeastern States district; John Dane, New Orleans, chairman Southern States district; John A. Prescott, Kansas City, Mo., chairman, Southwestern States district; J. Howard Arthur, Pittsburgh, Pa., committee member, western Pennsylvania district, and George V. Rotan, Houston, Tex., chairman, Texas district.

Soviet Orders Sailors' Death.

Gufa, Bashkir Republic, U. S. S. R., Jan. 14 (AP).—Two drunken members of a steamer crew were sentenced to death today and the other sailors were ordered imprisoned for ten years for causing the loss of 1,000,000 rubles—about $500,000—to the Soviet by the burning of a barge on the Delaya River.

Hospitality Head

BENJAMIN OURISMAN.

Hospitality Room Will Be Dedicated

Ourisman Heads Division at Jewish Center.

A new hospitality room at the Jewish Community Center will be dedicated tomorrow at 8:30 p. m.

The room has been outfitted and has been made especially attractive for strangers in Washington. Officials in charge of the hospitality division of the center, headed by Benjamin Ourisman, who recently opened the enrollment drive of the center with a dinner for 150 workers, has arranged extensive plans so that the hospitality unit will come into practical use every day and night of the week.

A series of hosts and hostesses will be in charge of the new room at all times. Through donations of the Young Men's Hebrew Association, Harry Viner and Herman Leder, and members of the council, the room has been furnished with a radio, writing desks, lounge, card tables and chairs.

British 'Swap' Plan Offered to Reich

Continued from Page 1.

there with officials of France before Premier Pierre-Etienne Flandin and Pierre Laval, French foreign minister, visit London.

It was understood, following the cabinet meeting, that the British cabinet was informed Flandin's government intended to be more liberal toward Germany and actually stood ready to accept Germany's purported illegal armament as legal. Great Britain likewise was said to be ready to recognize and legalize Germany's armament.

(Under the Treaty of Versailles, offensive weapons were forbidden Germany, but during recent months both Great Britain and France have accused Germany of acquiring such armaments "illegally.")

Sculptor, Thrice Wed, Sues No. 1 for Alimony

Vienna, Jan. 14 (AP).—For the first time in the history of an Austrian court a man is suing his wife for alimony.

The case is doubly unique because the plaintiff is the well-known deaf and dumb sculptor, Gustinus Ambrosi, who has had three wives. Ambrosi seeks alimony from his first wife, Mme. Dermorgen, largely, his contention says, for support of their daughter, whom she agreed to maintain as a part of their divorce agreement.

French Launch Move To Spur Tourist Trade

Paris, Jan. 14 (AP).—Prominent hotel interests today launched a move to provide American tourists with 20 francs to their dollar instead of the present rate of 15.

A bill, now being prepared for presentation to the Chamber of Deputies, would finance the measure by a special tax on institutions benefiting from whatever increase the measure would give to the tourist trade.

To make delicious cocktails... use an AGED BITTERS as well as AGED WHISKEY

Look for "THE ABBOTT MAN" HE'S THE SIGN OF THE AGE

Abbott's AGED BITTERS

Bankers Hail New SEC Rules Of Kennedy

Vast Volume of Capital Issues Held Likely With Regulations.

Continued from Page 1.

New York and a director in many large corporations. He told The Post that he believed the new regulations would remove much of the long-existing resistance to new financing, and that this represented an important step forward.

Expects Criticisms to Be Met.

Some of the opinions expressed to The Post echoed the view that liability provision of the law would need to be corrected by congressional amendment, but Chairman Kennedy is confident that the commission's present interpretation, superseding drastic regulations and conceptions of the Federal Trade Commission, will fully meet criticisms on this score.

The new form, he believes, although much shorter and simpler, actually will convey more information for the reason that under previous regulations essential facts were buried in a mass of nonessential detail. The next step, he said, will be the issuance shortly of new regulations covering the prospectus, which has been so cumbersome and expensive as to discourage new financing.

On the point of liability, the chairman emphasized that under the new form of liberty becomes specific instead of general and indefinite and that a director of a corporation may proceed as would any prudent man in the ordinary course of business, assured that he will not be subject to unspecified and unreasonable penalties. Registrants will now file a three-year audit. Directors and officers of issuing corporations would no longer have to assume responsibility for the accuracy of such audits made by responsible auditing firms.

Has Roosevelt's Approval.

In general, the view prevailed that the new regulations, representing months of study and consultation with the critics most directly affected by the law, would make workable what had been unworkable and impracticable interpretations of the Federal Trade Commission. Chairman Kennedy consulted with President Roosevelt and had his full approval for the present steps.

As viewed by the commission, the new form requires the filing of but little more information than is already required under Form 10 covering registration of securities on the exchanges.

Several large financing operations are expected to follow shortly the formal announcement of the new form.

Pecora Views Quoted.

Ferdinand Pecora, who helped draft the securities act and is to leave the commission soon to go on the New York Supreme Court bench, was quoted by the Associated Press as saying yesterday:

"The law is justifying its enactment. The way the commission has made progress slowly has met with widespread satisfaction.

"The commission has proceeded with care and caution. For its decisions affect the securities markets of the country, which are extremely sensitive.

"We always felt that we could not afford to make a wrong decision or take unwise steps because they would be attended by repercussions in the securities markets which would detrimentally affect the interests of the millions of investors throughout the land.

"It is with a realization of all this that the commission sought to test every step of the way before going forward. We desired to make sure the ground under our feet was firm before we took a step.

"The abuses which have crept into market practices have certainly been disappearing. The best proof of that is the absence of violent fluctuations in market prices.

"We confidently look forward to considerable renewed activity in new financings, especially as the result of our simplification of the requirements for the issuance of securities.

"It is too early to suggest changes in the law. The best changes are always those which are dictated by experience."

Wall Street Favorable To New Regulations

New York, Jan. 14 (AP).—Wall street investment, legal and accounting circles appeared to be generally favorably impressed by the forthcoming relaxation of security registration requirements, a survey today indicated.

There was a disinclination in most quarters to venture dollars-and-cents estimates of the amount of security financing which might result from the simplified registration form.

Andrew Stewart, partner in the accounting firm of Haskins & Sells, said the new requirements unquestionably will be much less burdensome on corporations than the old, and expected them to be well received.

Dr. Conant Urges More Student Aid

Cambridge, Mass., Jan. 14 (AP).—An opportunity for students of real ability to continue their education, regardless of financial considerations, and an opportunity for younger members of the faculty to pursue creative work were urged today by Dr. James Bryant Conant, president of Harvard University, in his annual report.

Dr. Conant reported there had been a "substantial decrease" in Harvard's income, severely handicapping research work, and that demands for scholarships and other student aids have increased.

While asserting that great universities "must endeavor to find methods of counteracting the centrifugal forces which tend to separate our faculties into an ever-increasing number of subdivisions. Dr. Conant insisted "there must be no hint of regimentation, no blueprint plan which lays down specifications for cooperative research."

SPECIAL NOTICES

NOTICE IS HEREBY GIVEN THAT THE annual meeting of stockholders of Potomac Electric Power Company will be held at the office of the Company, Tenth and E streets northwest, Washington, D. C., on FRIDAY, February 15, 1935, at 12 o'clock noon, for the purpose of electing a board of directors of the company to serve for the ensuing year, approving and ratifying all of the contracts, acts and proceedings of the board of directors and executive committee thereof and officers of the company since the last annual meeting of stockholders, as set forth or described in the minute book of the company, which will be presented to the meeting and will be open to the inspection of the stockholders, and transacting any and all other business that may properly come before the meeting. The holders of the common stock of the company of record at the time of the meeting will be entitled to vote thereat. By order of the board of directors. G. M. THOMPSON, Secretary. 15

NOTICE IS HEREBY GIVEN THAT THE annual meeting of stockholders of Washington Railway and Electric Company will be held at the office of the company, Tenth and E streets northwest, Washington, D. C., on FRIDAY, February 15, 1935, at 11 o'clock in the forenoon, for the purpose of electing a board of directors of the company to serve for the ensuing year, approving and ratifying all of the contracts, acts and proceedings of the board of directors and executive committee thereof and officers of the company since the last annual meeting of stockholders, as set forth or described in the minute book of the company, which will be presented to the meeting and will be open to the inspection of the stockholders, and transacting any and all other business that may properly come before the meeting. The stock transfer books of the company will be closed, for the purposes of the meeting, at the close of business on Monday, February 4, 1935, and will remain closed until the commencement of business on Saturday, February 16, 1935. By order of the board of directors, G. M. THOMPSON, Secretary. 15

THE NEXT EXAMINATION IN OPTOMETRY will be held on March 7, 8 and 9, 1935, in the office of the secretary. All persons desiring to take this examination will file application with the secretary on or before February 10, 1935. The District of Columbia Board of Optometry. Dr. M. LUTHER DICUS, Secretary, 1319 F st. nw.

WANT TO HAUL FULL OR PART LOAD TO or from N. Y., Richmond, Boston, Pittsburgh and all way points; special rates. NAT'L DELIVERY ASSN., INC., 1317 N. Y. ave.; Nat. 1430. Local moving, also.

WEEKLY TRIPS TO AND FROM BALTIMORE. Also weekly trips within 50-mile radius of Washington. NO. 3343. SMITH'S TRANSFER & STORAGE CO.

SECRETARIES EARN Good Money—in Demand. Boyd Graduates win prize positions. Beginners' and Review Courses. Day-Evening Sessions. Positions for graduates. Inquire. BOYD SCHOOL Nat. 2338 1333 F. st. N.W.

SPANISH SCHOOL OF WASHINGTON. Prof. from Spain. Conversational Method. Rapid Progress. 1348 H St. N.W. Nat. 9389.

SEMI-ANNUAL SALE of Gentlemen's Clothes

Customized by

Hickey-Freeman

$50	SUITS	$39.50	$60	COATS	$47.50
$55	SUITS	$43.50	$75	COATS	$59.50
$60	SUITS	$47.50	$80	COATS	$65.50
$65	SUITS	$51.50	$110	COATS	$88.00
$75	SUITS	$59.50	$135	COATS	$98.00
$95	SUITS	$71.50	$150	COATS	$118.00

This Semi-Annual Sale embraces our entire stock of gentlemen's clothes customized by Hickey-Freeman—suits, overcoats and topcoats for business and sports wear. Formal clothes are not included in this offering.

Goldheim's

Apparel for Gentlemen . . . Established 1875

1409 H Street N.W. NAtional 1409

The Mode Says

Sale of

Manhattan

Shirts and Pajamas

Starts Today

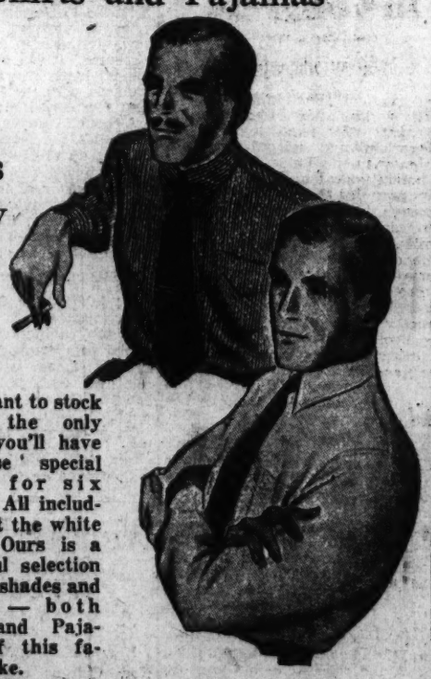

You'll want to stock up at the only chance you'll have at these special prices for six months. All included except the white shirts. Ours is a wonderful selection of fancy shades and patterns — both Shirts and Pajamas — of this famous make.

$1.95 and $2.00 Grades	$1.65
$2.50 Grade	$1.85
$3.00 Grade	$2.15
$3.50 Grade	$2.45
$5.00 Grade	$3.35
$6.50 and $7.00 Grades	$4.85
$10.00 Grade	$6.85
$12.50 Grade	$7.85

Manhattan Sales never last long—so come in as promptly as you can.

Charge Accounts, Monthly Settlements or Our 12-Payment Plan.

The Mode, F at Eleventh

Eleventh & F streets

YOUR DRUGGIST SERVES THE BEST

He Recommends WADREX ICE CREAM

Your druggist, by profession, serves his community like a soldier serves his country. He handles only standard products—the best—and he recommends and sells Wadrex Ice Cream because it meets his highest standards of quality.

APPROVED BY THE WASH. DRUG EXCHANGE

Wadrex

SOLD ONLY BY YOUR DRUGGIST

A Product of COLONIAL ICE CREAM COMPANY

LOCALLY OWNED AND OPERATED. For Your Nearest Dealer, Call AT. 9000.

Judge Favoring Gold Law Gets A Circuit Offer

Faris Proffered Promotion as Supreme Court Weighs His Ruling.

St. Louis, Jan. 14 (AP).—Charles B. FFaris, the studious 701year-old Federal district judge who recently held Congress had power to abrogate bond "gold clauses," today was nominated for the Eighth U. S. Circuit Court of Appeals.

Judge Faris declined to comment on the President's recommendation of himself as successor to the late William Kenyon, but friends said they were sure he would accept.

Last June the jurist, in denying the plea of the trustee of $34,548,000 of Iron Mountain Railroad bonds for an order that they be paid in gold, ruled that "in Congress alone is lodged the power to say what shall be used as money."

Appeal Before High Court.

Appeal of the Faris decision has been argued in the Supreme Court, but no ruling made. It was asserted that payment of the railroad bonds in gold, rather than currency, would increase the total obligation to $53,500,000.

Judge Faris, a man with extraordinary memory and a wide knowledge of assorted topics, has penned other famous opinions.

Five years ago he was one of three judges who upheld the Interstate Commerce Commission in its railway valuation theories. Judge Faris went still further, however, and wrote a formula for arriving at a valuation.

Rail Case Reversed.

In principle, he held that a basic valuation of a road's worth should be decided upon as of the arbitrary date when the regulatory law became effective; and that once the valuation is decided, additions should be allowed only to the extent of sums actually prudently invested in the property thereafter.

A year later the Supreme Court reversed the decision, but Judge Faris' separate opinion still is considered a classic.

Because of his age, it has been reliably reported that the jurist will serve only a short time on the circuit bench, if confirmed. He was subject to retirement on a $10,000 annual pension on his seventieth birthday, last October.

Gold Is Reelected Fruit Grower Head

100 Producers From Five States at Meeting.

Hagerstown, Md., Jan. 14 (Spl.).—Phil H. Gold, Winchester, Va., was reelected president of the East Central Fruit Growers Production Credit Association at the annual meeting today here. One hundred growers from Pennsylvania, Virginia, West Virginia, Delaware and Maryland attended and approved the first year's record, which showed that 154 growers in the district had borrowed $680,000, of which $475,000 has been repaid and the remainder to be paid when fruit now in storage is sold.

The association was organized December 27, 1933, and is partly capitalized and supervised by the Production Credit Corporation, the secretary of which, William H. Johnson, Baltimore, was a speaker. Milton D. Moore, county farm agent here, also spoke.

President Gold also is a director and represents Virginia. J. H. Karns, Chambersburg, Pa., represents Pennsylvania, and is vice president. F. W. Richardson, Wyoming, Del.; Cecil W. Wood, Hedgesville, W. Va., and Fred R. Sloan, Lonanconing, Md., represent their respective States on the board.

In Congress

YESTERDAY.

Senate.

Met at noon and recessed at 1 p. m. until noon today.

Heard Senator Bone (Democrat), of Washington, in support of $100,000 more for munitions inquiry.

Adopted Vandenburg resolution, calling for information on recent sugar "corner."

Made World Court adherence unfinished business of Senate.

Senator Schall (Republican), of Minnesota, introduced bill for repeal of NRA.

Senator Wagner (Democrat), of New York, completed draft of Senate bill on Administration social security aims.

House.

Met at noon and recessed at 12:20 p. m. until Wednesday out of respect for the late Representative Anthony J. Griffin (Democrat), of New York.

Named a committee to represent the House at the Griffin funeral.

Republicans agreed on committee assignments.

Two new bonus bills were introduced, one for immediate payment and another for two annual payments.

Representative Usher L. Burdick (Republican), of North Dakota, advanced a resolution for an investigation of the Federal Emergency Relief Administration.

Representative Snell, minority leader, demanded that Republicans be informed in advance of Democratic legislative plans.

TODAY.

Senate.

Meets at noon.

Senate Democratic Leader Joseph T. Robinson will open arguments in favor of World Court adherence.

Senate Banking Committee meets at 10 a. m. to consider President's appointments to Securities and Exchange Commission.

House.

In recess. Many members will go to Harrisburg, Pa., for the inauguration of Gov. Earle. Speaker Byrns will be among those on the congressional special train.

Overnight Flight to West Coast Inaugurated

As the big Douglas plane took on its passengers yesterday at Washington Airport for the inaugural flight of the American Airlines overnight service to Los Angeles.

Air Unit Drafts Superprogram For Roosevelt

New Defense Bases, Added Military, Commercial Ships Proposed.

Continued from Page 1.

tic Coast, three on the Pacific Coast, one on the Gulf of Mexico, one in tht Canal Zone and one in Hawaii. A bill providing for these air bases is expected to be introduced by Representative J. Mark Wilcox (Democrat), of Florida. It is expected to provide that one of the bases will be in Wilcox's home State.

Estimated Cost of Bases.

Each air base, it is estimated, will cost approximately $11,000,000. Langley Field, Va., is expected to be established as one of the bases, if the recommendations are carried out. Similar legislation also has been proposed by Representative John J. McSwain (Democrat), South Carolina. His proposal also would provide air bases along the Canadian border.

The report, it is understood, contains recommendations for expenditures by the Navy of $17,500,000 for additional lighter-than-air craft. This would include two more huge Zeppelins of the Akron-Macon type and one smaller rigid ship. This proposal follows similar recommendations by the Secretary of the Navy, the chairman of the House Naval Affairs Committee and other authorities.

The United States, if the Aviation Commission has its way, would take the leadership in establishment of around-the-world lighter-than-air transportation, with Government subsidized ships. This recommendation follows that of Admiral H. I. Cone, of the United States Shipping Board. He has suggested that the Government finance the building of ships for this service.

Army Air Force.

In connection with the aviation defense bases, it is understood that the commission has recommended virtual doubling of the Army Air Force, bringing the total number of planes to 4,000.

The formation of a commission to control civil aviation has been proposed by Senator Pat McCarran (Democrat), of Nevada, who has a bill virtually carrying out the recommendations of the commission to form an "Interstate Commerce Commission of the air."

The report to President Roosevelt was tentative in its nature. The commission is expected to meet with the President Thursday or Friday to discuss the report and put it in its final form.

The commission was appointed by the President last June. It investigated aviation both in the United States and abroad, starting public hearings here last September and concluding them in November. Members of the commission are Clark Howell, chairman; Edward P. Warner, Albert J. Berres, Jerome C. Hunsaker, Franklin K. Lane, jr., and J. Carroll Cone.

Hoover Is Mentioned As College's President

Troy, N. Y., Jan. 14 (AP).—E. Sanford Cluett, chairman of a committee to suggest nominations for president of Rensselaer Polytechnic Institute, said tonight he had no knowledge of a movement among alumni to propose former President Herbert Hoover's name.

A group of alumni has been reported in favor of extending an invitation to Mr. Hoover. He was a friend of Dr. Palmer C. Ricketts, late president of R. P. I., and was awarded an honorary degree of doctor of engineering by the institute in 1930.

You can get what you want when you want it with Post Classified Ads.

Underwood & Underwood Photos.

Harris Hull, aviation editor of The Washington Post, as he entered the big plane for the flight. Stewardess Kay is shown with him.

Big Corn Coup Of '31 Related

Howell Snubs Hearing at Chicago; Month's Gains Set at $136,359.

Chicago, Jan. 14 (AP).—Thomas M. Howell, who came out of the West to grow into a giant of the grain pits, added $136,359 to his fortune as profits for one month in corn dealings back in 1931, a Government commissioner heard from a witness today.

Challenging the right of the Grain Futures Administration, as a judicial body, to try him, Howell nonetheless was placed on trial charged with failure to report to the Government his grain trades, manipulation of the corn market and dealing through fictitious identities.

Howell himself snubbed the hearing, as had Arthur W. Cutten, of older fame on La Salle street, when similar charges against him were heard last year.

His counsel urged dismissal of the proceedings as an infraction of his Constitutional rights, but the procedure was upheld by John C. Brooke, hearing the charges in behalf of Secretary Henry Wallace. Thereafter Sidney Gorham, defense counsel, challenged the evidence consistently.

The trial, with Howell's trading privileges at stake, grew out of the famous corn coup of 1931 when he is alleged to have taken delivery of 8,500,000 bushels of spot corn, one of the largest deliveries on record.

Lieut. Force to Wed Dancer.

Los Angeles, Jan. 14 (AP).—Lieut. James Milton Force, U. S. A., 33, now commanding a Civilian Conservation Corps near here, and Miss Ruth Fischer, 26, stage dancer formerly with the Ziegfeld Follies, today obtained a marriage license and said they planned to be married tomorrow.

Fowl-Killing Dogs Paroled by Judge On Good Behavior

Two dogs, convicted yesterday in East Falls Church of killing some prize fowls, received a "good break" from County Judge B. M. Hedrick. They were paroled on their "good behavior."

It is believed that a settlement will be made for the fowls with their owner, S. Herbert Payne, by Maj. William Covington and Sam Grubb, owners of the two canines.

Of course the dogs' owners will be responsible for their good behavior. Warrants were issued against the two dogs as "confirmed poultry killers" after they were identified by Payne.

School Gives Benefit Show.

Young people of Gaithersburg, Md., will present a musical comedy, "Black-Eyed Susan," tomorrow at 8 p. m. in the Gaithersburg High School for the benefit of the Gaithersburg-Washington Grove Volunteer Fire Department.

Wanted Oil Burner Salesman

To sell the well known Electrol Burners. Must be experienced in selling, responsible, active, earnest and well recommended. Our personal assistance will enable you to earn a substantial income from the start.

Appointment by Telephone Only

MEtropolitan 4840

TODAY

8:30 A.M. to 12:30 P.M.

Ask for Mr. Barnes

GRIFFITH-CONSUMERS COMPANY

1413 New York Avenue

2 Army Planes Collide in Air; 2 Fliers Killed

Ships Crash in Tennessee While Returning From Miami Air Show.

Murfreesboro, Tenn., Jan. 14 (AP).—Two Army planes collided about 7 miles from here late today, both killing occupants of one of the ships.

The dead were tentatively identified as Lieut. Henderson Heller, pilot, and Lieut. Miller, observer, of Indiana.

The pilot who escaped death by bringing his plane to earth about a mile from where the collision occurred, was Lieut. W. B. Morgan, of Indianapolis.

First reports were that the two planes, flown by members of the air squadron of the Indiana National Guard, were returning to Indiana from air races at Miami.

Lawrenceville Death Is Probed by Army

Lawrenceville, Va., Jan. 14 (Spl.).—Two Army officials arrived here today to investigate the fatal crash last night of Lieut. Carl F. Theisen, Army Air Corps, who crashed into a clump of trees 18 miles from here.

Those investigating are Maj. Ernest F. Harrison, Bolling Feld flight surgeon, and Capt. Aubrey Hornsby, Air Corps engineering officer at Bolling Field.

Lieut. Theisen was flying from the all-American air races held at Miami, Fla., to Washington when the crash occurred. Explosion of the gasoline tank scattered the plane over a wide area. The pilot was blown to bits.

Theisen, a graduate of Massaghusetts Institute of Technology and the Army flying school at Brooks Field, Tex., had been stationed at Bolling Field since 1932, where he has been active in chemical metallurgy work.

Lieut. Theisen Rites Are Set for Tomorrow

Funeral services for Lieut. Theisen will be held at 2 p. m. tomorrow at Arlington Cemetery. Fellow officers will act as pallbearers and a memorial flight from Bolling Field is planned. He is survived by his widow, Mrs. Carl F. Theisen, of Clifton Terrace Apartments, and his mother, Mrs. Thomas Bower, of Meriden, Conn.

Clubwomen to Hear School Speech Expert

Mrs. R. Nelson Atherton, in charge of speech correction in the District public schools, will be the speaker January 22 in Jesup Blair Community House at a mass meeting sponsored by the Woman's Improvement Club of Silver Spring, Md.

The meeting is being arranged to arouse the interest of Montgomery County in the audiometer, a device for testing hearing, which the club purchased at a cost of $500 several years ago and presented to the board of education for use in the public schools. According to Mrs. H. B. Giusta, president of the club, the audiometer has not been used as frequently as its importance to the children warrants.

Lieutenant Peters Dies At U. S. Naval Academy

Lieut. Hugh Peters, U. S. N., son of the late Dr. and Mrs. Richard Peters, of Greenville, S. C., died suddenly Sunday at the Naval Academy in Annapolis, it was learned yesterday. Funeral services will be held today at 2:30 p. m. at the Naval Academy Chapel.

Lieut. Peters is survived by his widow, Mrs. Dorothy McKelden Powell Peters, formerly of Washington, three children and a brother and sister.

Infanta Wed, Royalists Hail Exiled Alfonso

Ceremony Provokes Series of Demonstrations by Monarchists.

Rome, Jan. 14 (AP).—The Infanta Beatriz of Spain, who became the Princess Torlonia today by her marriage to Prince Alessandro, son of the former Elsie Moore, of New York, unwittingly was the cause of an enthusiastic royalist demonstration for her exiled father.

The young couple, who are contemplating an American honeymoon, were married at the magnificent old Church of Jesus here in the presence of scions of Europe's proudest royal families.

Twice in the magnificent Jesuit church, amid scenes of regal splendor, King Alfonso was thrown kisses and cheered by the throngs attending the wedding, many of them from Spain.

The bride's mother, Queen Victoria, remained in London at her hotel, where she has been living apart from Alfonso. Rumors, unconfirmed officially, have said the two are estranged and possibly seeking a divorce.

After the wedding the Hotel Excelsior was turned over to a wild monarchist demonstration. An estimated 2,500 persons who traveled 1,000 miles to honor their exiled king and his daughter gave the royal family a prolonged ovation time after time.

Prince Alessandro hopes to take his bride to the United States as soon as possible, but the prospective marriage of his brother-in-law, the Infante Don Jaime, and Emanuella de Dampiere, probably in March, which both Alessandro and Beatriz wish to attend, might cut the trip to America too short for their liking.

After today's elaborate wedding ceremony Pope Pius received the newlyweds in a 20-minute audience.

While Spanish loyalists were still celebrating in Rome tonight, the young couple quietly went to Frascati in the Alban hills, preparatory to leaving by train tomorrow for London to see the former Queen Victoria.

Labatt Kidnap Suspect Caught

Covington, Ky., Jan. 14 (AP).—Arrested today on a Canadian warrant charging the kidnaping of John S. Labatt, wealthy London, Ont., brewer, a prisoner who identified himself as Kingston P. Murray, 34, pleaded not guilty a few hours later.

An agent of the division of investigation, United States Department of Justice, aided by two Covington detectives, arrested him on a street corner. He offered no resistance.

Arraigned before United States Commissioner Edward Pflueger, he entered his plea and officers were ordered to take him to the Covington Jail in lieu of $50,000 bond. A hearing on the question of his removal to Canada was set for January 23.

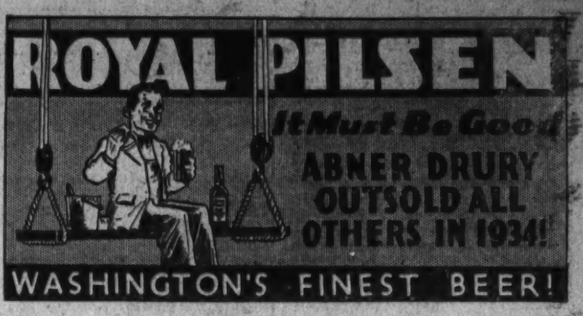

NOW!

HANDKNIT SWEATERS

As inexpensive as if you, yourself made them.

$3.95

—You need no longer envy owners of those exquisite handknit sweaters who spend many hours fashioning them, for now you can obtain, for only $3.95, these lovely, beautifully fitting handknit sweaters in soft pastels and new bright shades, with wooden buttons. For town, cruise or southern wear—and for spring. Sizes 34 to 40.

Sports Dept. Kann's Second Floor

Crinkle Weaves

Hold a Prominent Place in the New Weaves

Marillyn Spring Prints

Feature the Advance 1935 Patterns and Colors

Crinkle weaves that are entirely new, on dark grounds for daytime wear, showing the season's new colors of peacock, blue, blackberry, brown, navy and black. Guaranteed pure dye.

$1.69 YARD

Mallinson's and Other Printed Silk Crepes

$1.95 Yd.

1935 designs, in dark and light grounds, for street and evening wear.

Weighted, Printed Silk Crepes . . .

$1 and $1.39 Yd.

35 different colors from which to select, for daytime and evening wear.

SILK DEPT. Kann's STREET FLOOR

Were You Cold Last Night?

Would you have been more comfortable last night with an extra blanket? To feel cold in the night disturbs sleep and endangers health. If you need extra Blankets, let us show you Esmonds.

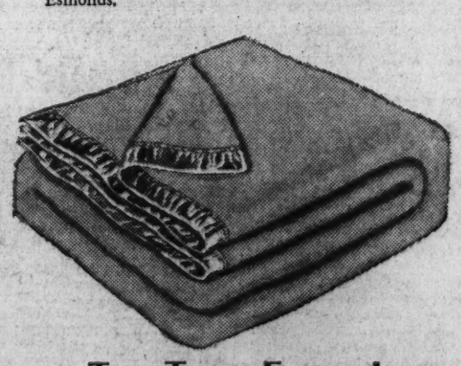

Two-Tone Esmond BLANKETS, $4.95

The colder it gets the more you will need warm Blankets. You will love the fluffy-textured two-tone Esmond Blankets woven the Pelage way, which adds warmth without extra weight. A number of beautiful colorings at $4.95, size 70x80 inches.

MAYER & CO.

Seventh Street *Between D and E*

Experts Agreed Bruno Wrote Ransom Notes

State Piles Up New Evidence Against Alien

Defense Fails to Shake Osborn or Associate on Testimony.

Flemington, N. J., Jan. 14 (AP).—Albert S. Osborn, widely known handwriting authority, was the day's first witness as Bruno Richard Hauptmann began the third week of his fight to escape the electric chair. In his positive, convincing voice the elderly witness already has told the Hauptmann murder case jury that he is satisfied, after studying both ransom notes and specimens of the defendant's handwriting, that Hauptmann penned the Lindbergh kidnap letters.

"Mr. Osborn have you had an opportunity to make a count of the "I" dots, the "T" crossings, asked Assistant Attorney General Joseph A. Lanigan, opening the examination.

"I have."

Q. Will you report your results?—A. Yes. I have found in the writing 106 small "I's;" 8 of them were dotted; of 24 "you's" only one had the beginning part of the "Y."

Q. And about the T crossings?—A. There were 196 "T's" that would require crossing—I didn't count the German kind that don't require crossing.

Q. And of these 196 T's how many were crossed?—A. Four.

Q. Are your findings based on graphology?—A. My opinion in this case is not based on the principles of graphology.

Objection Overruled

Associate Defense Counsel C. Lloyd Fisher objected, but Justice Trenchard overruled it.

Q. Explain briefly what graphology is. A. Graphology is to determine character from handwriting, as distinguished from the work of handwriting authorities who study writing to determine whether it is genuine or identical, or not. In one case it is a question of genuineness or identity, in the other it is a question or deciding character.

Q. Have you ever been opposed in your cases by a graphologist. A. Not by anyone who testified as a graphologist.

Lanigan then asked if the old expert had reached a conclusion from studying the ransom notes and comparing them with samples of Hauptmann's handwritting. Osborn said he had.

Q. Can you say who wrote them (the ransom notes)? A. In my opinion Bruno Richard Hauptmann.

Osborn said the evidence pointing to the Bronx alien as the ransom writer was "irresistible, unanswerable and overwhelming."

"Take the witness," said Lantan.

Reilly Takes Witness

Edward J. Reilly, chief defense counsel, began cross-examination, apologizing for a cold.

Q. These handwritings are entirely different are they not? (He showed the expert two ransom notes.)

A. You used the word entirely, I would say "somewhat."

Q. Somewhat different are they not? A. Yes.

Q. Is the "I" that I'm pointing to in chart 11 from the nursery note?—A. That's not from the nursery note.

Reilly was grave. He assumed an unusual seriousnss as he hoarsely questioned the old expert.

Q. The books for the jury, the little books you brought to me, all have the same figures you have on these charts?—A. Yes.

Q. Nothing on the chart that is not on the nursery notes?—A. Well, there might be.

Q. Does the "S" of the nursery notes appear on your charts?—A. No.

Q. You don't have the "H," the capital "H," of the nursery notes on this chart, do you?—A. No.

Q. Do you have the figures "$50,000" as they appeared on the nursery notes?"—A. No.

Q. Do you have the capital "A" that appeared in the nursery notes?—A. No.

Compares Fisch Writing.

After calling his attention to numerous letters in the ransom note left in the nursery, asking if he had included them on his charts, and in most instances getting negative answers, Reilly changed the angle of his attack.

Q. How many other people's handwriting did you examine besides that of Bruno Richard Hauptmann?—A. Over 100. Most of them were brought to me by the State police of New Jersey; a few by the U. S. Investigation Bureau.

Q. Did you examine the handwriting of Isador Fisch?—A. Yes.

Q. I hand you a card and ask you if that is the handwriting of Isador Fisch?—A. I can't say. It seems to resemble it.

Osborn studied the card for a few minutes and added, "My recollection is that it does."

Reilly then directed him to compare the "y" and certain other letters in the nursery ransom note with letters in the alleged Fisch-written card.

"There is a general resemblance, but the writing is very different. They are not sufficiently alike that I would say they were by the same writer," Osborn said.

Asks Access to Evidence.

Reilly then demanded that the defense have access to the samples of Fisch's writing on which the witness made the comparison with the ransom notes.

Reilly had no sooner asked the disposition of some of the State exhibits, than Lanigan was on his feet objecting vigorously.

"Why shouldn't the State tell the counsel where he can get the papers?" Justice Trenchard asked.

Lanigan said he didn't know why, but he would look it up—and the matter rested there.

Q. This misspelled word "singature" you would take that as a monument in your case?—A. There is some significance in it; yes.

Q. Will you count the words and characters in that (nursery) letter and tell me how many you make it?—A. I think about 64 or 65.

Reilly directed the witness' attention to his chart showing an "s" from the ransom note and an "s" from the Hauptmann writing.

Q. Do you say visually there is a comparison between the two?—A. I'd say they were not very much alike. Of course, my opinion is not based on any one comparison.

Misinterpretation Charged.

Reilly pointed out the shading in the capital "I" in the ransom note section of the chart.

Q. Doesn't that indicate the note was copied.—A. There was no indication of copying at all in my opinion.

Reilly tried to insist the chart showed evidence the ransom letter characters had been copied but Osborn halted him:

"You are misinterpreting the physical evidence."

"That is your opinion," Reilly shot back.

"No, my business," corrected the witness.

Reilly reverted to the ransom notes.

Q. Did you find in any of the notes a better flow of English than in the beginning.—A. That's language you mean?

Q. Yes, language.—A. Yes, in some particulars. The latter notes are briefer and say a little more definitely what they mean. I think the language is substantially the same throughout, although there is some difference.

Links Notes to One Writer.

Q. You believe, Mr. Osborn, that one person wrote all the ransom notes?—A. Yes.

Q. And that none was done by any other individual?—A. No.

Q. Referring to the notes you received from Col. Henry Breckinridge, "S21, S22 and S23, I ask you if there is not a visible difference in the handwriting on those with and without the symbols and signature?—A. In my opinion they are substantially the same.

Q. Have you taken for your charts any characters from Col. Breckinridge's address?—A. No.

Q. Have you taken any from the letter mailed to Col. Breckinridge? A. Yes. The word "did" in the first line, the word "was" and the word "the" which, I believe, appears right here on this chart.

Osborn pointed to the word "the" which he described as being spelled "tte."

Osborn volunteered the information that he could have brought into court "50 more charts" if that had been necessary and permissible.

"Why didn't you," Reilly roared. "Do you mean to say that when a man is on trial for his life, he wouldn't be permitted to bring into the courtroom all the charts he could wish for. How much are you being paid by the State for this service?"

Osborn looked appealingly at the court, the prosecution objected. The court did not interfere, but Osborn said he did not know. He said he had not computed the time he spent on the case.

Lost Cases Infrequently.

"If you want to know if any cases have been decided against me, I'll tell you," Osborn finally interjected, when Reilly continued his efforts to convey to the jurors a doubt as to the man's reliability as an expert.

Q. How many times?—A. It occurs so infrequently that it always gives me a shock. Of course, some of the cases are very difficult. I would say, 1 in 20.

"May I reserve further cross-examination pending our finding papers pertinent to these cases, your honor?" Reilly asked the court, referring to the samples of Isador Fisch's handwriting, which the State has agreed to produce.

Justice Trenchard acquiesed.

"Does that mean, your honor, that I must remain here? I must be in Ottawa soon," Osborn asked.

The court assured him the resumption of cross-examination would come soon.

A five-minute recess then was called.

Surprise Witness Called.

The prosecution called as its first witness following the recess Miss Hildegarde Olga Alexander, of the Bronx.

Q. How long have you lived in the Bronx?—A. All my life.

Q. Do you know Dr. Condon? —A. Yes.

Q. Did you see Dr. Condon in the month of March, 1932?—A. I did.

She said she had known Dr. Condon before the ransom was paid.

Q. Where did you see him?—A. In the Fordham Station of the New York Central, in the telegraph office.

Q. Who else was in that station? —A. Another man.

Q. How far from you was he? —A. Just about 15 feet.

Q. Were there others present? —A. There may have been but I don't remember.

Q. What was Dr. Condon doing? —A. He was facing the telegraph office.

Q. What attracted your attention to the gentleman other than Dr. Condon? Wilentz asked.—A. He was watching Dr. Condon.

Q. Who was the man watching Dr. Condon? — A. Bruno Richard Hauptmann.

Identifies Hauptmann

Hauptmann turned slightly red as the witness identified the prisoner.

She told the attorney general that she paid particular attention to the incident because of the manner of "Hauptmann."

Q. What was the other person doing?—A. He was watching him (Jafsie).

Q. What was the position of the man in relation to Dr. Condon?—A. The man was in back of him; diagonally in back of him.

She said she had never seen "Hauptmann" before that. She said she saw him again later not far from Dr. Condon's home.

Reilly took the witness.

Q. How old are you?—A. 26.

Q. What's your occupation?—A. I am employed in the dual capacity of saleslady and model.

Q. How many models are there in your place?—A. Just myself.

Q. What time did you quit work that day?—A. 5 o'clock.

Q. Did you use the New York Central that night?—A. No, the elevated.

Q. At what station did you get off?—A. At Fordham road and 190th street.

She said that she did not go directly home but went to night school.

Q. What time were you supposed to be in school?—A. At seven-thirty.

Clash Over Her Escort.

Reilly asked where she dined that night.

"A Chinese restaurant."

The defense chief then started to bring up who was with her.

Wilentz got up and offered to supply Reilly the name of her escort.

"I had no escort," interrupted the girl.

Reilly then charged the State would have furnished him with the name of a "nonexistent, fictitious" person. Wilentz said he had been misinformed.

Q. You had no escort?—A. No.

There followed discussion of various railroad lines that ran through the Bronx.

Wilentz objected to the questioning, and at the request of the court Reilly told what he wanted to prove:

"I want to prove that she was never there and that she doesn't know the lines that run through there, although she has lived in the Bronx all her life."

The justice allowed the questioning to go on.

Reilly continued to quiz the young woman regarding the railroad station, then switched his attack.

Met Condon at Theater.

Q. How long have you known Dr. Condon?—A. I met him in 1923.

Q. Where?—A. At a theater at Webster avenue and 195th street.

Q. What were you doing there?—A. I worked there as cashier.

Q. Dr. Condon was a frequent visitor?—A. Yes.

Q. Who introduced you to Dr. Condon?—A. The manager of the theater.

Q. Why did he introduce you?—A. He used to converse a lot with Dr. Condon, who was a school principal. He thought that he might find it interesting to know that I worked and went to school.

Q. When did you last see Dr. Condon?—A. In 1924, when I left the theater.

Q. You didn't see him since?—A. No.

Q. When you saw Dr. Condon again in the station in 1932 did he have his back to you?—A. No, I saw his profile.

She said Dr. Condon seemed very excited.

She said that she first identified Hauptmann after his arrest to her mother and later to the Bronx district attorney.

Went Before Grand Jury.

Q. Who brought you over here today?—A. Edward Breslin, of the Bronx district attorney's office.

On redirect examination Wilentz was brief. He inquired if she had come to the court with her mother.

A. Yes.

Q. You came at the invitation and urging of the State?—A. Yes.

Wilentz brought out she also testified before the Bronx grand jury after Hauptmann's arrest last September.

Q. You were asked at that time and asked since to keep away from publicity?—A. Yes.

Wilentz then excused her with thanks, and Eldridge W. Stein, New York handwriting expert was sworn.

Takes Up Note To Condon.

When Reilly pressed the witness on how familiar he was with the handwritting of various nationalities, he got this reply:

"I've examined the handwriting of every nation on earth."

Q. Now we'll go on to the next note; now I'm going to show you exhibits 42 and 43. The beginning of the Dr. Condon note. I show you 44. There is no symbol on there. Did you take any character from that—A. Yes, the words "New York" and the word "between."

Osborn said, "it was written more freely" than S-18, the nursery note.

Reilly then showed him State exhibit 43.

"I think I took quite a bit from this. The word 'Condon,' at least the 'C' in it," Osborn replied. He mentioned two or three other characters which, as "I recall, I included."

Q. Have you noticed any difference in the handwriting of those notes passing through Dr. Condon's hands and the others?—A. I don't know as I have.

Q. Look at these and tell me what the last ones look like?—A. Clearer than the nursery note, but still essentially the same.

Q. It is not disguised?—A. They are all disguised to some extent.

"I directed my attention specifically and directly to ascertain if the nursery ransom note was in the same handwriting as the subsequent notes," said Osborn when Reilly asked him why he hadn't first made sure all the ransom notes were done by the same person.

"In my opinion the connection is absolute, unmistakable. I can't say it any plainer."

Q. You have been mistaken many times, have you not, Mr. Osborne?—A. I won't say many times. I don't pretend to be infallible, but I am careful. In this case the evidence is very extensive.

Reilly then sought to bring out that Osborn had made mistakes in previous handwriting cases throughout the country.

Hauptmann Found Writer.

Under questioning by Lanigan, Stein outlined his qualifications as an expert on disputed documents. After he finished the recital, he was accepted as a qualified witness by the Court.

Lanigan gave Stein the ransom notes.

Q. How many times have you seen the ransom notes?—A. Twice in 1932 and twice last year.

Q. And you have seen them again recently?—A. Yes, a few weeks ago.

Stein said:

"My opinion is that the writer of the Bruno Richard Hauptmann's writings also wrote the ransom letters."

The chirographer explained at length the basis for his conclusions.

"There has been some peculiar misspelling," he said. "Of course, some words have been spelled correctly and incorrectly, respectively, in the two sets. But there is a decided similarity."

He detailed much the same explanation as that given Friday by Osborn.

He said he had looked for similarities in misspelling, grammar, word formation, and letter formation in the two sets, the writing in the ransom notes and Hauptmann's writing, to warrant his calling the two identical.

Just before the noon recess, a series of photographic charts prepared by Stein were admitted as evidence. They showed writing specimens from the ransom notes and Hauptmann's writings.

Stein planned to discuss the charts and the similarities they show when court resumed after lunch. The recess was taken at 12:33 p. m.

When court reconvened at 1:48 p. m., Stein resumed the stand and six illustrations of characters in the ransom notes were passed among the jury.

Points to Similarities.

Stein, at Lanigan's direction, was asked to point out why he believed Hauptmann wrote the ransom notes. He illustrated in the photographic charts that both Hauptmann's and the ransom writing "contain words misspelled and words arranged in incorrect order." He showed both the Hauptmann writing and the ransom notes spelled "not" as "note."

He pointed out the similarity of the word "where," which was spelled "w-e-r-e" in both exhibits, the ransom notes and Hauptmann's dictated writings.

"In my opinion," Stein explained, "the spelling of the word, where, 'w-e-r-e' is a connection between the ransom letters and the Hauptmann writing."

Stein next called the jury's attention to how both the Hauptmann writings and the ransom notes spelled "money" "mony."

He also pointed to the ransom notes' spelling of "anything" as "anyding," as a significant point. He called attention to the fact that both the ransom letter writer and Hauptmann would spell "right" as "rigth."

This transposition of letters, he emphasized, was also apparent in the ransom and Hauptmann writings spelling of "the" as "hte." After pointing to similarity in other misspelling, he said:

"Now in my opinion, when all these characteristics are considered together, they show a strong connection between the Hauptmann writings and the ransom notes."

"Now in my judgment, the misspelling in the ransom letters and Hauptmann's writing are the same."

Stein said the individual peculiarities of both ransom and Hauptmann writings were not important or significant when taken alone, but when considered all together, they became significant evidence of similarity of the handwriting.

Dollar Sign Significant.

New cards, pictures of characters, were passed among the jurors.

"The first on the right side," he said, "refers to amounts of money.

"The placing of the dollar sign on the left of the amount comes from one who learned to write German.

"The dollar mark itself may be peculiar. Its characteristics, when gathered together from several illustrations, are significant."

After taking up other comparisons, Stein said:

"When all these things were considered in their cumulative effect, I am forced to conclude quite positively that the writer of the Hauptmann writing was the writer of the ransom notes."

C. Lloyd Fisher, of the defense counsel, on cross-examination asked Stein to name some cases in which he had testified.

"I testified," Stein replied, "in the Hall-Mills case right here in Somerville; in the Odierno case in the Bronx; in the Walls case in Binghamton; in the Shoals case in Pittsburgh."

Fisher put a series of questions to support his theory that "anybody can be a handwriting expert."

Q. Then if I study, say Mr. Osborn's book and a few documents, I can hang out my shingle as an examiner of disputed documents? A.—Yes, you can do that even without studying. But it doesn't mean you'll be qualified to testify during a case.

Stein was asked just how a person would react to writing a request specimen while in custody.

"That depends whether he is guilty or not. When he knows his writing will not connect him with any crime, I have found him to write a natural hand, although nervously."

Analyzes Ransom Note.

Fisher asked him to read one of the ransom notes.

Q. Was it a series of disconnected sentences you just read?—A. No, it was a series of disconnected thoughts.

Fisher asked him to read the letter again and cite the number of thoughts.

After perusing the document the expert announced:

"Four, four separate lines of thought."

Q. Does the first impression you gained from reading these documents always remain with you?—A. No, not at all.

There followed a heated argument as to whether or not Stein, in this contention disagreed with a written opinion of the earlier expert to testify, Osborn.

"I agree with Osborn implicitly," he maintained.

He said he found his first impressions wrong on occasions and reversed his opinions accordingly.

Fisher persistently tried to force the expert to admit that he had picked out only those specimens that would help the State's case.

This Stein stubbornly refused to do.

"I selected only those peculiar to the case," he said.

Fisher, by questioning, indicated that a huge majority of the characters selected from both writings were similar in some manner.

Q. There is a common "X," is there not?—A. Yes.

Q. And it is from the writings of Hauptmann?—A. Yes.

Q. And it is an "X" such as any of us might write?—A. It is the common, garden variety of "X."

Stein's cross-examination was completed and court adjourned at 4:26 p. m.

Justice Trenchard said that hereafter the adjournment may come later in the day.

He said he would grant an additional recess, however, with the lengthening of the day's session.

Trial Notables Arrive for Session

Associated Press Photos.

New Jersey's attorneyg eneral, David Wilent, left, who is directing the prosecution of Hauptmann, as he arrived yesterday at the trial. At the right is Mrs. Hauptmann with an unidentified woman companion.

HENNESSY
COGNAC BRANDY

Since 1765
...Quality has obtained for Hennessy the largest brandy sales in the world.

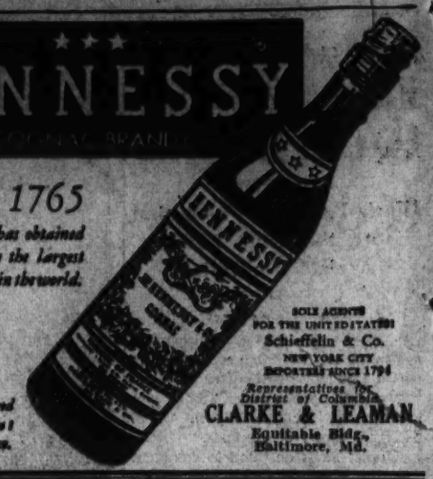

Distilled, matured and bottled at Cognac, France.

SOLE AGENTS FOR THE UNITED STATES
Schieffelin & Co.
NEW YORK CITY
IMPORTERS SINCE 1794
Representatives for District of Columbia
CLARKE & LEAMAN
Equitable Bldg., Baltimore, Md.

Adam A. Weschler & Son, Auctioneers

China, Glass, Ornaments, Sterling, Sheffield Plate, Brasses, Linen, Paisley Shawl, Fur Rugs, Laces, Pictures.

—ALSO—

Antique Pine and Carved Chests, Mahogany Sixteen-Piece Dining Suite, Antique Tables, Chairs, Clock, Screen, Etc.

By order S. B. Sightler, Jr., Trustee in Bankruptcy, and from Storage Warehouse

BY AUCTION

AT WESCHLER'S, 915 E ST. N.W.

TODAY

Commencing 10 o'Clock A. M.

Ornaments and China include Dresden, Austrian, Havaland, Limoges, Majolica, Japanese, Willow Ware, Etc.; Old Pressed and Cut Glass, Milk Glass; Dresden Lamps, Handsome Temple Jar; Sterling, Sheffield and Plated Candelabras, Candlesticks, Trays, Flat Pieces, Covered Vegetable Dishes, Sconces, Andirons, Headed Fur Rugs and Auto Robe. Paisley Shawls, Embroideries, Lace, Towels, Sheets, Pillow Cases, Spreads, Table Cloths, Scarfs, Antique Florentine and Other Picture Frames; Etchings, Inlaid Jewel Casks, Draperies Etc.

WHERE ALL THINGS ARE ACUTELY JUDGED . . . .

IN circles where everything is criticized, from the shape of a lapel to the social standing of the latest newcomer, you will find Liqueur Cream Scotch receives a word of unquestioned approval . . . true Scotch Liqueur it is . . . mellow, rich, barrel-aged in ancient Scotch cellars.

LIQUEUR CREAM SCOTCH
SACCONE & SPEED, LTD.
Distributed by
MARVIN & SNEAD, Inc.
1612 K Street N.W. District 1154-55

ARTIFICIAL EYES
BY
MAGER & GOUGELMAN
Specialists Since 1851
FITTED FROM STOCK
OR
MADE TO ORDER
Telephone District 1199 for information or appointment
207 Albee Bldg., 1426 G St. N.W.
WRITE FOR FREE BOOKLET ON CARE OF ARTIFICIAL EYES

Post Classified Ads Bring Results

PASSENGERS ON 'COLUMBIAN' PRAISE B & O MOTOR COACH SERVICE TO NEW YORK HOTELS

When you go to New York, the convenient way is via Baltimore & Ohio. The popular, *air-conditioned* COLUMBIAN leaves Washington at 4 o'clock every afternoon; arrives in New York (42d Street Station) 8:55 P. M. Other fast, frequent trains at convenient hours.

Motor Coaches meet all B & O trains at Jersey City, to take you (and your luggage) to any of 14 places in New York and Brooklyn, including leading hotels, at no additional charge.

Fresh, mild, conditioned air—good meals at reasonable prices and the courteous, personal attention of train employees make the COLUMBIAN the popular choice of Washington travelers New York bound.

NO EXTRA FARE

D. L. MOORMAN
General Passenger Agent
Woodward Bldg., 15th & H Sts., N. W.
Phone District 3300 or National 7370

BALTIMORE & OHIO Railroad

J. B. SPUND'S MARKET

Now Handles
GOODERHAM & WORTS
FINE LIQUORS

In Addition to the Other Quality Lines for Which Spund's Market Is Well Known

SPUND SPECIALS

These Prices Effective January 15-19, Inclusive

Johnnie Walker	Red Label	3.39
Johnnie Walker	Black Label	4.39
White Horse Scotch		3.19
London Tower Gin	fifth	1.19
Lord Cecil Gin	90 Proof Full Qt.	1.19
California Brandy	2 years in wood	1.69
Italian Vermouth		1.39
Noily Pratt Vermouth		1.39
Finest California Wine	In gallons	1.49 gallon
Nettors No. 10 Whiskey	(20% 1913 Mt. Vernon)	79c pint

2 ★★	Qts.	Blended Whiskey	$2.45
	Pts.	Blended Whiskey	1.25
	½ Pt.	Blended Whiskey	.65
5 ★★★	Qts.	Blended Whiskey (Flasks or Round Bottles)	2.85
	Pts.	(Flasks Only)	1.45
	½ Pt.	(Flasks Only)	.75
7 ★★★★	Qts.	Blended Whiskey (Flasks or Round Bottles)	3.20
	Pts.	(Flasks Only)	1.65
	½ Pt.	(Flasks Only)	.85
"Special" Canadian Whiskey	Qts.	Bottled in Bond	$4.95
	5ths	6 Years Old	3.85
	Pts.		2.55
Gold Label Rye	Qts.	Bottled in Bond	5.00
	Pts.	6 Years Old	2.55
Gold Label Bourbon	Qts.	Bottled in Bond	4.80
	Pts.	6 Years Old	2.45
G & W Gin	5ths	Distilled	1.45
	Pts.	London Dry Gin	.90
Union Jack	Qts.	Straight Whiskey	1.80
	Pts.	Straight Whiskey	.95
	½ Pt.	Straight Whiskey	.50

3421 Connecticut Avenue **CLeve. 4400**

Johnson Says Fatal Paralysis Hes NRA in Grip

Blue Eagle Put to Sleep; Not Revitalized, Writes Ex-Administrator.

Continued from Page 1.

crossing of the ways, I never took a firm position, I never raised a major issue, I never even made a mistake or committed one of my many blunders, I never in an emergency took summary action not previously authorized, that he did not back me to the limit.

Did Not Agree Always.

"I do not mean that I agreed with all his policies. As shall here be made clear, I didn't. I do not even mean that I agreed with all that was done in respect to NRA."

He then related that "Whatever may properly be criticized about NRA, it created 2,785,000 jobs at a desperate time, and added about $3,000,000,000 to the annual purchasing power of working people. He pointed out it also "abolished child labor, ran out the sweatshops," established the principle of regulated hours, wages and working conditions, "went far toward removing wages from the area of predatory competition" and added to the "rights and the freedom of human labor."

But, Gen. Johnson contended in his article, "there is something about this depression that doesn't speak well for what we call our common sense."

Cites Paradox in Situation.

"If we saw a squirrel starving to death in a knothole in his nut-filled hollow tree, we wouldn't believe it," Johnson wrote.

"And yet here are 125,000,000 people, granaries full, factories shut, but with millions of workers idle and hungry and shabby and afraid of the future and of everything and everybody about them, and money galore in banks and depositories. It just doesn't make sense * * *.

"We have mechanized our industries and specialized our people. * * * Our nineteenth-century safety valve of cheap or free new lands and a constantly expanding country has ceased to exist. The old order of our frontier days is gone forever, and by no man's designing. All this has brought benefits, but it has also brought great griefs * * *.

"If we could have perfect balance among all producing segments—agriculture, capital, industry, workers in industry, the services, and the segment engaged in transportation and distribution—there would be almost no limit to our consuming capacity. Of course, that is Utopia and can never be attained. My only point is that all law, all administration and all popular effort should be directed toward that goal instead of away from that goal * * *.

Tells of Wolfish Competition.

"When the President's recovery program finally got under way, employment and wages in this country were at a low point. Savage and wolfish competition and disproportions among great segments of consuming power were starving us in plenty, freezing us in warmth, and destroying us behind bulwarks of financial strength.

"The most obvious, immediate way to erase the effect of the depression on wages and hours was the NRA project to decrease hours, to speed work and to increase wages to maintain purchasing power * * *.

"There is no more vital and fundamental issue before the country than whether we are going to control modern scientific and industrial development to our use or suffer it to our destruction.

"The only force that can control it is industrial self-government under Federal supervision, and the only plan that was ever presented through which that control can be applied is NRA. If we scrap NRA, it will be just like releasing on a roomful of school children a flock of mechanical man-eating Frankenstein monsters, irresistible and ravenous. If we follow and develop and perfect NRA, it will be like harnessing them, putting brains into their brazen skulls and driving them in a powerful team to pull us out of the mud of this morass."

Schall Bill Proposse 'Merciful' Death for Cod

Calling on Senators to "be merciful in shooting the NRA outright" rather than permit it to die a "slow death," Senator Thomas D. Schall (Republican), Minnesota, yesterday introduced a bill for repeal of title 1 of the National Recovery Act.

Unless Congress acts, Schall said, "the whole brood of 670 monopoly grants called 'NRA,' are doomed to a piecemeal death, one by one or in groups, by the laborious, expensive methods of the courts or by falling down through inherent weakness."

Although his bill would leave intact the public works title of the National Recovery Act, along with agricultural relief provisions, Schall referred to the AAA as "the planned method of producing an agricultural emergency by plowing under crops and killing the pigs." He said NRA and AAA are "two of the original causes of the 'planned emergency.'"

"The Supreme Court has shown us the way in knocking out by a vote of 8 to 1 in the case of the petroleum code, the fundamental defect of all codes, namely an unconstitutional delegation of legislative power to the executive," Schall said.

Motorcyclist Hurt in Crash.

Russell Colbert, 27, of 4523 Shadyside street southeast, was slightly injured yesterday when his motorcycle crashed into the side of an automobile operated, police said, by Milford A. Jarvis, 49, of 801 Varnum street northwest. The crash occurred at Park road and New Hampshire avenue. Colbert was treated at the Garfield Hospital.

Meeting on Tax Problem.

Reassessment of county real estate will be the principal matter to be discussed at an open meeting of the Rockville Chamber of Commerce tonight at 8 o'clock in the Rockville Firehouse.

Baltimore Pier Collapses Under Wind

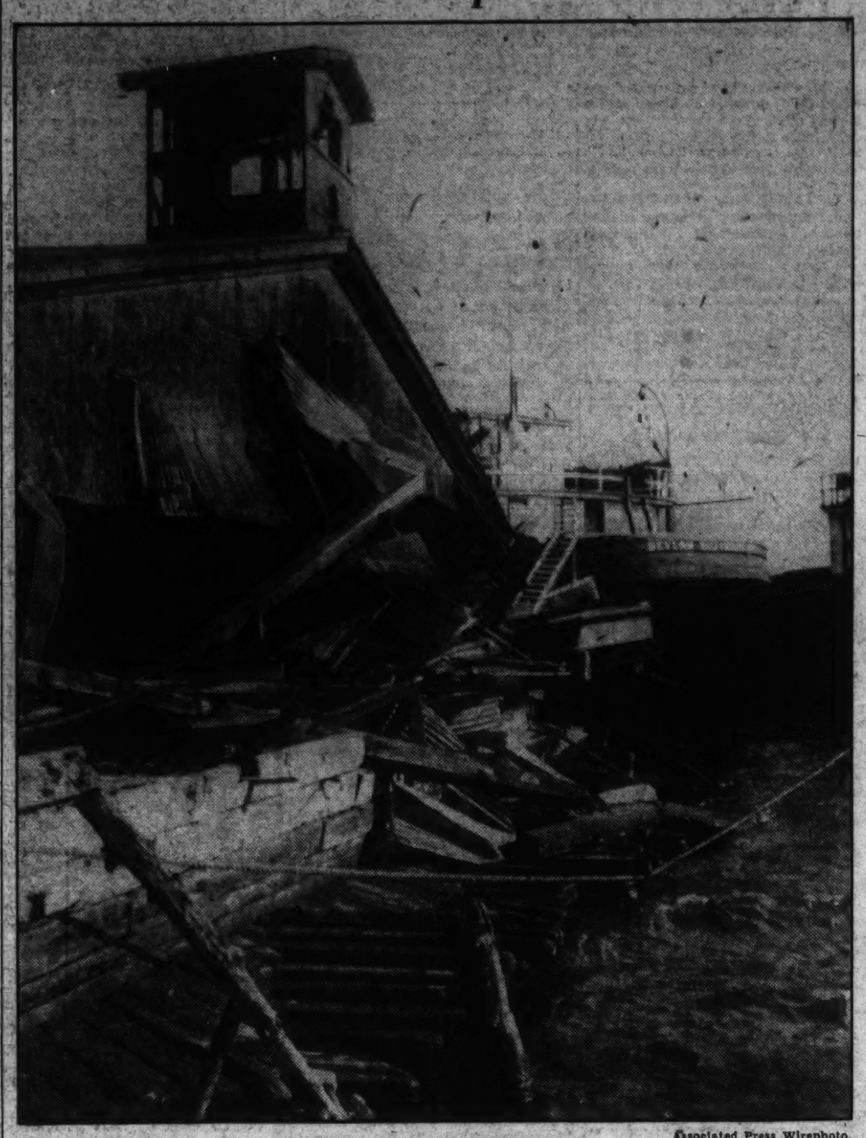

Associated Press Wirephoto.

A terrific gust of wind tore loose this 900-foot pier in Baltimore late yesterday and piled it into Chesapeake Bay. Eight men working on the pier narrowly escaped injury.

'Jafsie' Trailed By Hauptmann, Girl Testifies

Carpenter Flushes When Model Accuses Him in Trial Surprise.

Continued from Page 1.

record with the remark that his testimony had been overruled perhaps once in 20 times—"so infrequently that it always gives me a shock."

Then he said the likeness between Bruno's hand and that of the ransom notes is "irresistible, unanswerable and overwhelming."

The florid Reilly hammered away hard at Miss Alexander, who said she was 26 and a model for "teagowns, negligees and pajama ensembles."

He failed to shake her identification of Hauptmann as the man she saw in the Fordham New York Central station and again on the street two or three evenings later.

Model's Story Attacked.

At one point, irked by State objections to his line of questioning, the defense lawyer turned to the court and declared:

"I want to prove that she was never there and that she doesn't even know where the station is or what lines run past the place, and she has lived in the Bronx all her life."

Miss Alexander, who came to court with her mother, told her direct story under questioning by Assistant Attorney General Joseph Lanigan.

She was not sure of the date of the incident—either a Monday or a Tuesday evening in March, she said.

Q. Where did you see him (Dr. Condon)?—A. I saw him in front of the telegraph office in the waiting room of the Fordham station of the New York Central.

Q. Now, who else was in that station besides you and Dr. Condon?— A. I saw a man looking at Dr. Condon.

Q. How far away from Dr. Condon was this man?—A. About from where I am sitting to where you are sitting, probably just a little farther.

Q. May we stipulate it is from 10 to 15 feet?—A. Yes.

Alien Watched Condon.

She said Dr. Condon seemed to be having an argument in the front of the telegraph office.

Q. And what was the other man doing that you observed?—A. Watching him.

Reilly objected, but was overruled.

The other man, Miss Alexander went on, was "diagonally in back" of Dr. Condon.

Q. What attracted your attention to the gentleman who you say was watching Dr. Condon?—A. The fact that he was very obviously watching him, very significantly.

Reilly again was overruled on an objection to the reply.

"Two or three evenings later" she saw the watcher again, she said, walking at Fordham road and Webster avenue.

Q. Who was the man you saw in that station watching Dr. Condon on this night in March and whom you saw a few nights afterwards walking down Fordham road?—A. I say the man was Bruno Richard Hauptmann.

Called Before Grand Jury.

Miss Alexander said she told her mother of the Fordham Station incident. Then she told some friends and she was called to tell her story to the Bronx grand jury.

She did not know who Hauptmann was in March, 1932. She later saw him at the jail in Flemington.

Osborn faces further cross-examination later on the handwriting of Fisch, which he said he had examined. Upon demand of the defense, prosecutors told the court they would attempt to produce papers in Fisch's handwriting which the expert once scrutinized.

Fisch, who died in Germany of tuberculosis, is a focal point of the defense case. Reilly says he will show it was Fisch who wrote the ransom notes; Fisch who collected the $50,000 while the Lindbergh baby lay in a shallow grave.

Expert Accuses Prisoner.

Stein, the second handwriting witness today, testified: "My opinion is that the writer who wrote the Bruno Richard Hauptmann writings—that is, the request and conceded writings—also wrote the ransom notes."

Like Osborn, he went carefully over the ransom notes and the Hauptmann script, pointing out alleged similarity after similarity.

The ninth day of the trial otherwise was marked by a strike of messenger boys who carry newspaper copy and by the withdrawal of two handwriting experts from the defense staff.

Reilly said the experts, Samuel C. Malone and Arthur P. Meyers, quit because they wanted to be paid, and the defense can not pay them.

Earlier, both State and defense rejected the story of a Bronx carpenter who said he made a ladder for Bruno and two other men before the Lindbergh baby was kidnaped.

Reilly, Chief of Defense, Taken Ill With Tonsilitis

Flemington, N. J., Jan. 14 (AP).—Edward J. Reilly, chief defense counsel for Bruno Richard Hauptmann, went to bed immediately following court adjournment this afternoon with tonsilitis.

The bluff, genial criminal lawyer who met newspapermen freely following each day's session, made a bee-line for the rear door of the courtroom as soon as court adjourned. He was accompanied to his Flemington residence by associates.

His case was described later as "not at all serious" but his customary statement on the prosecution's case was not immediately issued.

Cold Snap Rides 49-Mile Wind Into District

Temperature Drops to 31, 20 Forecast; Tidal Basin in a Fury.

Continued from Page 1.

eastward across the Great Lakes, sending the mercury tobogganning toward zero and bringing the snow-shovel brigade into action.

The attack seemed sharpest in Minnesota, where the Associated Press reported the thermometer dropped as low as 32 degrees below in Bemidji. It was only six degrees lower in Canada's coldest spot, Moonsonee, on Hudson Bay.

Secondary highways in Wisconsin and Minnesota were blocked by snow, and more snow was forecast for today. The cold wave was blown into Michigan, Indiana and Ohio, where temperatures were from 5 to 15 above zero.

A light snow fell in Detroit and 2 inches were reported in Cleveland. The Associated Press reported inaugural crowds stood in bleak winds and snow flurries at Columbus, Ohio, to watch Gov. Martin L. Davey take office.

In Chicago a sudden drop in temperature to near zero froze slush into ice sheets dangerous for traffic. In the suburbs temperatures were reported as low as ten below.

The Weather Bureau here predicted today would be fair and continued cold.

Maryland Wind Halts Search for 2 Hunters

La Plata, Md., Jan. 14 (AP).—Biting winds whipped across Chicamuxen Creek with such intensity today that efforts to locate the bodies of two missing duck hunters were temporarily halted.

Heavy northwest blasts, lashing the waters of the Potomac's little tributary into choppy waves, forced rescue workers to abandon dragging for the bodies of Charles Vesper, 42, of Bradbury Heights, and Mortie Groves, 20, of La Plata and Washington.

Weather conditions also delayed the arrival of a boat offered by the Washington Police Department to aid in the search. Local authorities were informed the boat would proceed here tomorrow if weather permits.

Groves and Vesper were believed drowned when their boat overturned in a stiff wind late Friday.

The men's caps were found on opposite shores, a gun was in the blind, their boat near the shore and decoys bobbed about. Vesper's automobile still stood where he parked it.

K. of C. to Hold Ladies' Night.

Forest Glen Council, Knights of Columbus, will hold the first of a series of social meetings planned for the year at St. John's Hall, Forest Glen, Md., tonight when Ladies' Night will be observed. The social meeting, which will be held at 8:30 p. m., will be preceded by a business session. The program includes addresses, music and a spaghetti supper.

The SOUTHERN TRANSCONTINENTAL

The Fair Weather Route NEW YORK-LOS ANGELES

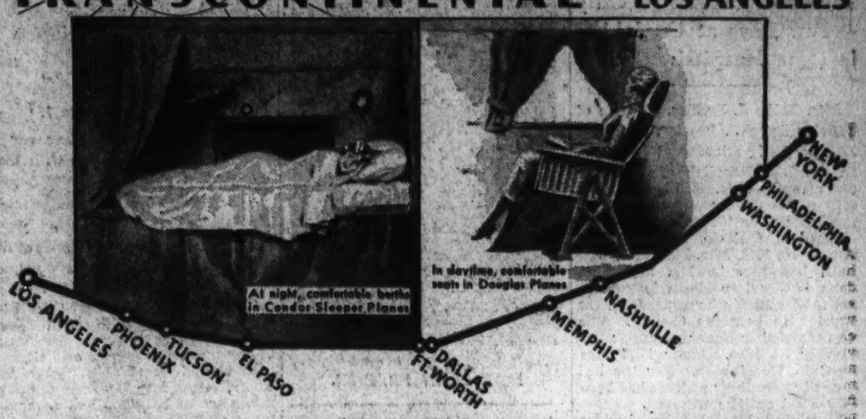

OVERNIGHT TO ARIZONA AND CALIFORNIA

Lv. Washington, 2:12 p.m. Ar. Tucson, 3:59 next morning Phoenix, 4:58 a.m. Los Angeles, 6:45 a.m.

The first transcontinental airline directly serving the Nation's Capital. During the daytime you enjoy the commodious comfort of the New Douglas Plane to Dallas and Ft. Worth. Then you board the luxurious, soundproofed Condor Sleeper Plane. Restful sleep in extra long berths, clean, invigorating air, no dust or dirt. American Airlines' Fair Weather Southern Transcontinental Route is the quickest way to the Southwest, and to the many winter attractions of Texas, Arizona and Southern California. American Airlines is the only line that offers Sleeper Service and combines the service of Condor Sleepers and the new 14-passenger Douglas Planes. You need no longer dread a winter trip to summerland. The journey now becomes one of the most enjoyable reasons for going to Arizona or Southern California, and—the time you save *getting* there gives you that much more time to enjoy *being* there. Let us help you plan your trip now.

AMERICAN AIRLINES

813 15th Street, N. W., National 0442. Any leading hotel, travel bureau, Postal Telegraph or Western Union Office
SHIP BY GENERAL AIR EXPRESS—NEW REDUCED RATES

WOODWARD & LOTHROP
10TH 11TH F AND G STREETS PHONE DISTRICT 5300

The January Selling Brings Special Low Prices on

HAND LUGGAGE

The values offered below, and many others in this Selling, afford a timely and unusual opportunity to purchase travel equipment at worthwhile savings. Some pieces are reduced from regular stock at higher prices, others were specially bought for this event.

At $9.95
Men's Gladstone Bags of topgrain cowhide.
Men's Sports and Club Bags of topgrain cowhide.
Men's Fabrikoid Hanger Cases.
Women's Fitted Cases of topgrain cowhide; with eight fittings.

At $14.95
Women's Fitted Tray Cases, of topgrain cowhide in black or brown; with ten fittings.
Men's Gladstone Bags of topgrain walrus.
Men's Topgrain Cowhide Suitcases.
Men's Sports and Club Bags of topgrain cowhide.

At $19.95
Women's Fitted Cases with nine fittings.
Black or brown topgrain cowhide.
Men's Topgrain Cowhide Kit Bags.
Men's Cowhide and Walrus Gladstone Bags.

Hartmann and Other Trunks Reduced

Full-size Hartmann Trunks $34.95
Extra-size Hartmann Trunks $54.50
Full-size Canvas Trunks $32.50
Hartmann Tourobes $24.95

LUGGAGE, FOURTH FLOOR

FIGHT A COLD
where the cold fights you

. . . with medication proved by 2 generations of mothers . . .

THE INSTANT you rub Vicks VapoRub on throat and chest, it goes to work to fight that cold—*direct* to the spots where the cold fights you—*and with two-fold power*—

1 Through the skin, VapoRub's warming action is much like that of an old-fashioned poultice or plaster.

2 Its soothing medicated vapors, released by body heat, are inhaled with every breath—penetrating direct to the inflamed membranes of head, throat and bronchial tubes.

This *double direct action* continues for hours—loosening phlegm, soothing irritation, easing difficult breathing and helping to break congestion.

No wonder Vicks VapoRub has become the family standby for treating colds in 26 million American homes—and in 68 countries of the world.

Mothers of two generations have preferred it for children's colds. Not only because of its proved effectiveness, but because it is external—and *safe*. Its use avoids the constant internal dosing so often upsetting to delicate little stomachs. VapoRub can be used freely, and as often as needed, even on the youngest child.

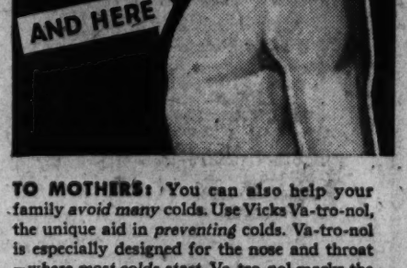

TO MOTHERS: You can also help your family *avoid many* colds. Use Vicks Va-tro-nol, the unique aid in *preventing* colds. Va-tro-nol is especially designed for the nose and throat—*where most colds start*. Va-tro-nol marks the second great development in the clinic-tested Vicks Plan for better *Control* of Colds—details in each Vicks package. Or, write for full information and a trial package of specialized Vick aids to better Colds-Control. Enclose 3c in stamps to cover mailing. Address: Vick Chemical Co., 2027 Milton St., Greensboro, N. C.

. . . BEST FOR CHILDREN'S COLDS — VICKS VAPORUB — . . . JUST AS GOOD FOR ADULTS, TOO

NRA

RINALDI COAL

When "Old Man Weather" storms into town and hands us a rough brand of weather—we are grateful for Reading Anthracite Coal. It's ALL Coal—Nature's finest fuel!

Phone NORTH 1600 RINALDI COAL Co., INC. N. Y. Ave. N.E.

Influenza Fatal To Mrs. Frazier, Wife of Senator

Native of Canada Ill Only Few Days at Garfield Hospital.

Mrs. Lottie J. Frazier, 58, wife of Senator Lynn J. Frazier, of North Dakota, died yesterday at 1:40 a. m. in Garfield Hospital of influenza and complications. She had been ill only a few days, and was taken to the hospital on Thursday.

Born in Ontario, Canada, September 19, 1876, Mrs. Frazier moved with her parents, Mr. and Mrs. John Stafford, to North Dakota in 1882. The family homesteaded near Crystal, in Pembina County. She was married to Senator Frazier November 26, 1903. Since 1922 they lived in Washington. For the last several years their address has been 5629 First street northwest.

Surviving Mrs. Frazier, besides her husband, are five children, Mrs. E. C. Church, of Tenafly, N. J.; the Misses Versie and Lucille Frazier and Vernon and Willis Frazier, all of Washington. She also leaves two grandchildren, Robert and Lois Jean Church; three sisters, Mrs. J. S. Minder, Lincoln, Nebr.; Mrs. Leonard Well and Mrs. Frank Stoddard, both of San Gabriel, Calif., and four brothers, Norman Stafford and Edward Stafford, both of Brooks, Alberta; Jack D. Stafford, of Saskatoon, Saskatchewan, and Frank Stafford, of Alhambra, Calif.

Funeral services will be held in the Hines funeral chapel tomorrow at 2:30 p. m. Burial temporarily will be in Washington. The remains later will be removed to Hoople, N. Dak., for final interment.

U.S. and Canada Plan New Pact

Negotiations Start Shortly; Brazil Treaty Is Near Conclusion.

(Associated Press.)

A new reciprocal trade agreement with Canada, this country's second biggest customer, was reported authoritatively yesterday to be almost in the negotiation stage with expectations that it will be concluded in May.

State Department officials confirmed that informal preliminary discussions had been in progress with William Duncan Herridge, the Canadian minister, for several weeks, and that announcement of the beginning of formal negotiations is slated within a week or ten days.

At the same time it was learned that a new trade agreement with Brazil, under negotiation for several months, practically was concluded and its signing was only a question of a few days.

All indications are that the Canadian-American pact will not be an all-inclusive agreement covering all items in the commerce between the two nations, but will be limited as much as possible to non-competitive products, or to products in which competition is at a minimum.

Liquor, now under a heavy duty, is understood to be one of the items on which concessions could be made with mutual benefit.

The leading items in American exports to Canada are machinery, automobiles, iron and steel, coal, cotton goods, petroleum and gasoline, chemicals, and raw cotton, while the chief imports from Canada are newsprint, timber, wood pulp, nickel, copper, precious metals, cattle, chemicals, fish, asbestos, and furs.

Doolittle After New Speed Mark

Flier Spanning U. S. With Wife as Passenger.

Los Angeles, Jan. 14 (AP).—With his wife as a passenger, Jimmy Doolittle, daring speed flier, streaked away at 5:27 p. m. (8:27 p. m. Eastern standard time) in an attempt to set a new coast-to-coast record for two-passenger transport airplanes.

The take-off was from nearby Union Air Terminal at Burbank.

Shortly before he left, Doolittle said he expected to average more than 250 miles an hour. He and his wife were equipped with oxygen tanks to facilitate breathing in high altitudes.

The aviator said he would be flying most of the time at altitudes of from 15,000 to 20,000 feet.

Doolittle's course was in almost a straight line from Los Angeles to the Municipal Airport at Newark, N. J., where he expected to land and eat an early breakfast.

Drunkenness Arrests Decline in December

A sharp decline in the number of drunkenness arrests is shown in the December report of the United States Park Police, announced yesterday. Only 32 such cases were recorded during the month, less than half the usual total.

It was a quiet month all around, the figures revealed. There were nine arrests for speeding on the Mount Vernon Memorial Highway, four violations of park regulations and two cases of drunken driving.

Troops Withdrawn As Mill Is Reopened

Rossville, Ga., Jan. 14 (AP).—Georgia National Guardsmen today were withdrawn from the area around the Richmond Hosiery Mills and stayed in their barracks while the plant resumed full operation.

Officers of the guard said they were keeping the troops away from the mill as an "experiment" and indicated that is further strike disorders did not occur, the guardsmen would be withdrawn altogether some time during the week.

For quick results at the lowest cost—use Post Classified Ads.

Mrs. Frazier Dies

Harris & Ewing.

MRS. LYNN FRAZIER.

Police Court's Crowding Held Crime Factor

Press of Minor Cases Slow Major Trials, Say Officials.

Continued from Page 1.

fore. At the present rate of increase it has been estimated the courts will be called on to handle 135,000 cases at the end of another decade.

Many of the cases tried in Police Court are actually of a more serious nature than is indicated by the words "minor" and "misdemeanor" within the legal sense. Assault and other crimes, for which the court may impose fines and a jail sentence up to a year, are tried there regularly. These include law violations involving the person and property of citizens.

The pressure of the thousands of truly minor cases takes up so much time of hard-rushed prosecutors and judges that neither has sufficient time to give to the preparation and consideration of those violations involoving person and property, officials believe.

4,919 Felonies Handled.

The same situation, it is pointed out, applies to preliminary hearings. During the last fiscal year there were 4,919 persons arrested charged with felonies in the District. A few of these were given preliminary hearings before the United States commissioner. The others were brought before the Police Court. Of the 4,919 arrested only 1,244 were indicted by the grand jury.

The purpose of the preliminary hearing is to determine whether the felony charge has sufficient justification to hold the arrested person and refer the matter to the grand jury. Many cases referred to the jury were ignored because the jury believed there was insufficient evidence against the arrested person to justify sending him to trial.

Arms Probers Seek $100,000

Senator Bone's Plea Up; War Profits Hit in House.

While the Senate Munitions Committee hammered away yesterday for $100,000 more to continue its inquiry, legislation was offered in the House to limit war profits and make a declaration of war subject to a national referendum.

The drive for more money was carried on by Senator Bone, a member of the inquiry committee, who sought by a speech in the Senate to arouse public opinion. Munitions makers, Bone told his colleagues, have "linked hands across the sea to stifle the infant of peace in its cradle."

Represenative Ludlow (Democrat), Indiana, was the author of the House resolution to amend the Constitution to prevent the Nation from going to war—except in the case of attack or invasion—without obtaining the consent of the people in a referendum.

The amendment also would call for the conscription of all "war properties" in time of conflict, with the owners getting 4 per cent compensation on the basis of tax values in the last year prior to the war.

Ickes Names Herrick Virgin Islands Officer

Robert Herrick, novelist and former English professor, was named by Secretary Ickes yesterday as Government secretary of the Virgin Islands. He succeeds Boyd Brown, who has been made manager of the Virgin Islands Co.

A resident of York Village, Me., Mr. Herrick is now in Winter Park, Fla., and will fly to take over his new duties immediately. He is a graduate of Harvard, is the author of numerous novels, and has served as instructor at the Massachusetts Institute of Technology and the University of Chicago.

Accepted Ride, Made To Marry, She Says

A casual acquaintance with whom she went automobile riding one night became her husband that same night, Mrs. Bertha Laura Bookout told the District Supreme Court yesterday when she sought an annulment of the marriage.

The wife said her husband, whom she knew only slightly, told her he would drive his car over an embarkment unless she consented to become his wife. After the ceremony they separated and have never lived together, she said.

Reed to Assist House Inquiry Of D. C. Crime

Illinois Member Fitted for Task by Experience in Chicago.

Continued from Page 1.

if the House sub-committee cares to study it in connection with the Washington probe.

Favors More Police.

Discussing the request of Maj. Ernest W. Brown, superintendent of police, for a more adequate police force, Reed said:

"The cost should never be allowed to interfere with efficient law enforcement as it forms the basis of any move to suppress crime."

Randolph, meanwhile, promised a thorough investigation with a minimum of ballyhoo and a maximum of facts.

"We want to get at the bottom of crime conditions here," he said, "and we may have to hold executive hearings at times to get at the truth."

Reed, in discussing the Illinois criminal law study, said that the committee of nine of which he is a member, has prepared a series of bills for submission to the Illinois Legislature with the aim of modifying, simplifying and modernizing the State criminal prosecution procedure.

"Whereas crimes are now divided into only two classes—felonies and misdemeanors—our committee has divided major crimes into five grades with a sixth grade for petty offenses," he said.

Each grade of crimes would carry a limited range of penalties, he explained, and the law would provide that a second conviction would require the court to impose the penalty for the next highest grade.

Thus, a man convicted for the second time of burglary, which falls into the second grade of crimes, would be punished under the first grade penalties, or by life imprisonment.

The first grade of crimes, for which the punishment is death or life imprisonment, includes murder, kidnaping for ransom, and arson. The other four grades cover felonies of a gradually lessening degree.

Imprisonment under the third, fourth and fifth grades would be in the county jail or State farm.

Reed, who for several years was State's attorney of Du Page County, Ill., said he did not believe that the severity of punishments deterred crime.

"The certainty and rapidity of prosecution are the most important deterrents to crime," he said.

Randolph yesterday took a hand in the Justice Department's drive for 200 additional agents for the division of investigation by appealing to Representative Oliver (Democrat), of Alabama, chairman of the Appropriations sub-committee, in charge of the bill.

He had previously written to D. W. Bell, acting budget director, urging that the department's estimate for additional agents be approved.

A letter received by Representative Randolph from J. R. Arnold, engineer and contractor, of 1315 Half street southeast, had the following to say about the local crime condition:

"The situation is demoralizing. For instance, in this section thieving is a business, not an accident. The steps, if any, taken to curtail petty crimes are so ineffectual as to be ridiculous."

The writer congratulated Randolph on his initiative in promoting the House committee inquiry.

Dillinger Lawyer's Case Goes to Jury

Chicago, Jan. 14 (U.P.).—The case against Louis P. Piquett, lawyer for the slain John Dillinger, whom he is charged with harboring, went to a Federal jury tonight.

It was the first case in a Government drive against "unholy alliances" between criminal lawyers and the underworld.

Hitler Foes Rally to Fight German Victory in Saarland

Continued from Page 1.

They will be housed in border towns and fed from rolling kitchens of the Thirtieth Chasseur Regiment if they can not provide for themselves.

Eventually the refugees are to be transplanted to new homes in other parts of France.

Many already have sent their life savings to France and can provide for themselves. Many more—Communists, miners, Jewish refugees from Germany whose haven in the Saar lasted but two years—will need the help the French government is offering.

The refugees include about 3,000 Alsatians and 3,000 naturalized Frenchmen who, alone of all the emigrees, will be permitted to remain in frontier towns in Alsace and Lorraine.

70-Mile Frontier Guarded.

Along the 70-mile frontier the refugees will cross the French have placed reinforcements of mobile guards, special police and plain-clothesmen. After a close scrutiny in Saarbruecken, where visas must be obtained from the French consulate, the fleeing Saarlanders will be directed toward Forbach and Sarreguemines, where halls have been prepared for them.

Many of the Jewish refugees want to go to Palestine. The French will transport them to Marseille and if they have no funds will pay for passage.

The German-Americans in Saarbruecken were bored and cold. They complained bitterly at the slowness in starting for home again after a free trip to the Saar at Germany's expense to vote. Most will sail on the liner Hamburg Thursday, and the Europa Friday.

Saarlanders praised the league's international army for its modest but efficient performance of its duties during the plebiscite. Tonight, only three or four soldiers were visible around the Wartburg Hall. The duty of guarding the ballot boxes and tellers fell to British "Tommies" of the East Lancashire Regiment.

No Rifles Visible.

Anxious to avoid any display of militarism, their officers armed the guards only with service revolvers. Not a single rifle, machine gun or gas mask was visible.

Counting proceeded through the night, under floodlights in the great auditorium. Members of the plebiscite commission seated on "thrones" dominated the scene. None, other than 400 journalists, representing the press of 40 countries, was allowed inside.

Thousands of Saarlanders outside sang Nazi anthems.

The Nazi German Front Organization, anticipating victory, called upon all Saarlanders to join in a gigantic torchlight parade at dusk tomorrow, in which they expect 300,000 to participate.

Mrs. Ogden Mills Brings Her Lunch, A Trial Sensation

Flemington, N. J., Jan. 14 (AP).—Mrs. Ogden Mills, wife of the former Secretary of the Treasury, brought her own lunch to the Hauptmann trial today.

The incident took place in the Union Hotel dining room, where the mink-coated Mrs. Mills and her pretty daughter-in-law, Mrs. John Fell, opened a luncbbox and set out vacuum bottles.

A waitress, wide-eyed, called Walter Boyd, one of the hotel proprietors.

"Look," said she, "they've brought their lunch with them!"

Boyd walked over and explained, "Now we're serving many people. We can't have you do that, please."

"Oh, we'll be here just two minutes," said Mrs. Mills, "and I'll pay for it."

"No, that's all right," said Boyd as he walked away, but the two women paid the regular luncheon price.

Later Boyd said, "I was a little provoked. No one ever did that in my hotel before."

Mrs. Mills shook her head and would not comment.

Representative Randolph to Speak.

"The Human Side of Recovery" will be the topic of a talk to be delivered by Representative Jennings Randolph, of West Virginia, a member of the House District Committee, to the Optimists Club at the Hamilton Hotel tomorrow at 12:30 p. m.

Transfers

Appointments Announced for Army and Navy.

(Associated Press.)

Navy orders yesterday included:

LIEUTENANTS.

Samuel M. Ailey, U. S. S. Colorado, to Sunnyvale, Calif. Charles A. Kirtley, U. S. S. Arkansas, to home, relieved all active duty. Thomas Macklin, on discharge, treatment Naval Hospital, San Diego, Calif., to home, relieved all active duty.

LIEUTENANTS (JG).

Philip McTague, Jr., VB Squadron 1B (U. S. S. Lexington), to VP Squadron 7F (U. S. S. Wright). Richard Wagner on discharge, treatment Naval Hospital, San Diego, Calif., to home, relieved all active duty.

Medical Corps.

COMMANDER.

Charles S. Stephenson, Tutila, Samoa, to Naval War College, Newport.

LIEUTENANT COMMANDER.

Richard C. Satterlee, Twelfth Naval District, to Mare Island, Calif.

LIEUTENANT.

Frederick C. Graves, Mare Island, Calif., to Pearl Harbor, Territory Hawaii.

Supply Corps.

LIEUTENANT.

Clarence E. Kastenbein, on discharge, Treatment Naval Hospital, Brooklyn, N. Y., to home, relieved all active duty.

Ship Movements

At New York.

Arrived Yesterday.

American Farmer, from London.
American Importer, from Liverpool.

Sail Today.

Black Falcon, for Antwerp.
Drotthingholm, for Gothenburg.
Otho, for Dakar.

Sail Tomorrow.

Burkerdijk for Rotterdam.
Washington, for Hamburg.

Sail Thursday.

Ausonia, for London.
Troubadour, for Lisbon.

Reported by Radio.

Ausonia, from Havre; due at pier 58, North River, today.
Ile de France, from Havre; due at pier 57, North River, today.
Olympic, from Southampton; due at pier 54, North River, today.
President Garfield, from world cruise; due at Twelfth street, Jersey City, today.
Scanyork, from Copenhagen; due at pier D, Jersey City, today.
Scythia, from Liverpool; due at pier 58, North River, today.
Conte di Savoia, from Naples; due at pier 58, North River, Thursday.
Empress of Australia, from Southampton; due at pier 61, North River, Thursday.

Band Concerts

U. S. Navy Band Symphony Orchestra.
Navy Yard Sail Loft—8 P. M.

Overture, "In Bohemia" ..... Henry Hadley
Ballet music from "Prince Igor." ..... A. Borodin
Waltz, "Tales of the Vienna Woods." ..... Strauss
"Adventures in a Perambulator." ..... Carpenter
From the Opera "Lohengrin." ..... Richard Wagner
Rhapsody, "Second Hungarian" ..... Liszt
"The Star-Spangled Banner."

U. S. Soldiers' Home Band Orchestra.
Stanley Hall—5:30 P. M.

March, "Our Flirtation" ..... Sousa
Overture, "Adelia" ..... Kretchmer
Suite, "Carnival Venitien" ..... Bursmein
Selection from musical comedy, "Sally, in Our Alley" ..... Englander
Tango, "Creole" ..... Battista
Waltz themes from "Blossom Time." ..... Romberg
Finale, "Semper Fidelis" ..... Sousa
"The Star-Spangled Banner."

Liberty League Hits 'Excessive' Budget Items

'Inflationary' Measures Are Called Menace to Nation's Credit.

Continued from Page 1.

Government "presents a startling increase," the league held that "in effect it wipes out the savings of upward of $1,000,000,000 in ordinary governmental costs which are accomplished in the attempted drive for economy which was commenced during the final year of the last Administration and was carried forward with a marked degree of success in the early months of the present Administration."

"Whatever may be claimed with respect to the sentiment of the people of the country regarding expenditures for emergency purposes," the statement continued, "it can not be asserted that a mandate has been given for an expansion of regular expenditures."

The league's research experts contended that if figures for the AAA processing taxes and benefits were included in the regular requirements of the Government, as specified by the Treasury, and if allowance is made for $40,000,000 to meet estimated deficits, the budget would list a total of $4,398,402,134 as the estimate of expenditures for general purposes.

This total, it was added, represents an increase of $1,297,487,600 over actual expenditures for the same purposes in the fiscal year 1934, which ended last June 30. On this basis, it was argued, estimated receipts for the next fiscal year fall short of meeting estimated general expenditures by $407,000,000, despite the President's assertion that his regular budget for 1936 would be balanced.

Record Claimed.

The league made the contention that the estimated regular expenditures for the next fiscal year reach a greater total than in any year between 1922 to 1930 inclusive, and greater than any year since 1930 if deductions are made for apparent emergency outlays. This increase was due, it was held, "to a greater liberality all along the line."

Warning that "the soundness of the Nation's financial structure will be jeopardized by a debt burden which is excessive," the league's experts conceded it was impossible to state exactly how high the debt might be allowed to go with safety. They pointed out, however, that a year ago the President set the desirable limit at $31,834,000,000, but that now he estimates a debt of $34,239,000,000 as of June 30, 1936.

This, the statement asserted, "injects a disquieting element into the situation" and the President's failure to fix this new total as a new debt limit "adds further reason for a feeling of uncertainty." The league held there was no assurance that the $4,000,000,000 lump sum for works projects "will mark the end of emergency outlays which must be financed by borrowed money."

The aggregate deficit for the six years from 1931 to 1936, inclusive, will be in excess of $20,500,000,000, on the basis of the new estimates, the league contended, adding this was a sum larger than the entire public debt at the beginning of the depression.

Interest on this debt for the next year, figured at $875,000,000, is greater than the entire ordinary expenses of the Government in any year of the country's history prior to 1917, with the exception of two Civil War years, the league asserted.

Summer Welles, Ill, Has 'Fairly Comfortable Day

Sumner Welles, Assistant Secretary of State, who suffered a slight heart attack Saturday, was described last night as having spent a "fairly comfortable day" at his country home at Oxon Hill, Md., where he is convalescing.

Travel in the "Florida Flyer". Club-like, steam-heated, sound-proof cabin.

RATES and TIME from WASHINGTON to:

	One Way	Round Trip	Time
New York	$12.95	$21.60	80 minutes
Raleigh	14.52	26.62	1 hr. 40 min.
Charleston	27.36	50.16	2 hr. 50 min.
Savannah	32.62	60.17	3 hr. 45 min.
Jacksonville	39.66	72.71	4 hr. 20 min.
Miami	59.58	109.23	6 hr. 45 min.

Also New York—New Orleans and Chicago—Miami

● Eastern Air Lines operates with passengers, U.S. Mail and express over 3,120 miles of airways; has more than 35,000,000 miles of flying experience.

RESERVATIONS: At hotels, travel bureaus, any telegraph office, or call Eastern Air Lines, 803 15th St., N. W., National 3646. Also Washington Airport, National 3955.

EASTERN AIR LINES

PAINT
MATERIALS
MUTH 710 13TH N.W.

if you have
-a car to sell
~
-an apartment to lease
~
—an office position to fill
~
-some property to dispose of
~
-a lost article to recover....

JUST PHONE
NATIONAL 4200
and place a Classified AD IN THE WASHINGTON POST

"You don't have to be rich to enjoy rich whiskey!"
The Friendly Whiskey
friendly to your taste ....really rich and mellow
friendly to your throat ...really smooth and mild
friendly to your purse ....really thriftily priced

Exclusive Quality...yes!

But it doesn't take a barrel of money to buy it!

Old Quaker is certainly an *old* brand, but how it's making new friends! And why *wouldn't* it! It's as mellow a bit of deliciousness as ever rolled down your throat. Yes, mellow and flavorful, with that smooth richness which belongs *only* to real *quality* whiskies. And yet . . . that's not *all* you'll find in this delicious straight whiskey. You'll find that Old Quaker is a friend to a person's *pocketbook*.

If you haven't been introduced to Old Quaker, introduce *yourself*. We've put up Old Quaker in special half-pint trial bottles. Introduce yourself to one of them today...and you and Old Quaker will be friends for keeps!

International Distilling & Distributing Corp., Inc.

OLD QUAKER

THE OLD QUAKER COMPANY, DISTILLERS, LAWRENCEBURG, INDIANA, EST. 1846

As you prefer...in BOURBON OR RYE

Copr., 1935, The Old Quaker Co.

WASHINGTON AUTOMOBILE DEALERS ASSOCIATION
15th Annual AUTO SHOW
January 12th to 19th Inclusive
8 Autos Given Away Free!
Admission
Door Open 10:30 a. m.
Week Days to 6 P. M. 25c
Evenings to 10:30 P. M. 40c
FASHION SHOW
Living Models Twice Daily 3 P. M. and 8:30 P. M.
Washington Auditorium
13th and E Sts. N. W.

FLASH Rock Island
SHORTEST AND QUICKEST CHICAGO to PHOENIX ARIZONA
GOLDEN STATE LIMITED
No Extra Fare
Fastest daily through service by 11½ hours—and it's just an overnight trip from Phoenix to San Diego or Los Angeles. Don't miss Southern Arizona en route to the Coast.
Through service Chicago and St. Louis to El Paso (Carlsbad Caverns), Tucson, Chandler, Phoenix, Palm Springs, Los Angeles, Agua Caliente, San Diego, Santa Barbara—the low altitude way.
Rail fares—hotel rates—everything reduced this season.
For complete information apply to Lincoln Burgher, D. F. & P. A. Rock Island Lines 1204 Fidelity-Philadelphia Trust Bldg., Philadelphia, Pa.
ROCK ISLAND

Legion Offers Student Loans In Montgomery

Veterans' Children to Borrow at Low Interest in New Set-up.

Children of war veterans in Montgomery County, Md., will benefit by a new educational fund which is being established by the Montgomery County Council of American Legion Posts. Under the plan children will be permitted to borrow money at a nominal interest rate to be used solely for education purposes.

The council will meet January 28 at Silver Spring to complete plans for this fund and for other activities throughout the year. New committee assignments also will be announced as follows:

Executive and service committee—Otho C. Trundle, Gaithersburg; Harold S. Giusta, Silver Spring, William Hoover, Chevy Chase; Louis E. Beacock, Takoma Park; Louis J. Ryan, Rockville; Edward Farrell, Kensington; A. D. Farquhar, Sandy Spring; John W. Mann, Bethesda, and George W. Davis, Silver Spring.

Educational fund—Lawrence R. Smoot, Kensington, chairman; Harold C. Smith, Rockville; George W. Davis and Joseph C. Cissel, Silver Spring, and John W. Mann, Bethesda.

Publicity—James B. Fitzgerald, Chevy Chase, chairman; Roy Talbott, Gaithersburg; Charles J. Clifford, Silver Spring; Martin F. Iverson, Takoma Park; A. Guy Watkins, Rockville; William M. Reading, Kensington, and J. F. Barnsley, Sandy Spring.

Membership—Louis J. Ryan, Rockville, chairman; Joseph R. Ertter, Rockville; Norman Belt, Gaithersburg; H. Walton Redmile, Silver Spring; Donald D. Lamond, Takoma Park; Marc G. Phillips, Chevy Chase; Eugene J. C. Raney, Kensington, and J. D. Bentley, Sandy Spring.

Memorial and grave registration—Warner E. Pumphrey, Rockville, chairman; Jesse Poffenberger, Gaithersburg; John J. Geary, Silver Spring; E. Brooke Fetty, Takoma Park; George Boyce, Rockville; James L. Martin, Bethesda; Allison H. Chapin, Kensington, and H. H. Adams, Sandy Spring.

Entertainment—Lauman T. Faulconer, Silver Spring, chairman; Walter Rhinehart, Gaithersburg; George B. Kissinger, Takoma Park; A. Guy Watkins, Rickville; Andrew M. Neuman, Chevy Chase; Thomas H. Tremearne, Kensington, and J. W. Lauren, Sandy Spring.

Americanization—Norman Belt, Gaithersburg, chairman; George Tilghman, Silver Spring; Donald D. Lamond, Takoma Park; Joseph R. Ertter, Rockville, and H. M. Carroll, Sandy Spring.

Athletics—J. Albert Wilson, Sandy Spring, chairman; Eugene J. C. Raney, Kensington; Roy Talbott, aGithersburg, and Frank B. Proctor, Silver Spring.

Thompson Named Head Of Bank in Poolesville

Sidney Thompson was elected president at the annual meeting of the Poolesville, Md., Bank, it was announced yesterday. G. Robert Gray was elected vice president and George L. Smith, cashier.

Directors, in addition to the officers, are William L. Sears, Charles E. Kohlhoss, John E. Oxley and Carl T. Fisher.

You can get what you want when you want it with Post Classified Ads.

Broadway

By Ed Sullivan

New York, Jan. 14.—To belittle testimony of Lindbergh and (Jafsie) Condon, the Hauptman defense will introduce New York's most noted blind lawyer, who will testify that a voice can't be remembered for more than a year!! . . . T. Campbell-Black, winner of the England to Austria Air Derby, will wed Florence Desmond, former Palais Royal mimic!! . . . George Lott, tennis ace, will wed Edith Collinson, Boston deb! . . . Frank C. Walker, former head of the National Emergency Council, heads the syndicate that raised $500,000 to bankroll Eddie Dowling's stage productions (the next one will feature 18 Victor Herbert tunes pothumously discovered)! . . . The former Anna Roosevelt Dall can't decide between her Chicago newspaper man and that Annapolis grad! . . . Max Baer, heavyweight champ, enlivened El Morocco Sunday a. m. by doing a rhumba with Mary Kirk-Brown, Georgia eyeful!! W. S. Van Dyke, who directed "Thin Man," will wed Ruth Mannix!

Waldorf, Commodore and Astor Hotels, which always counted on $25,000 lobby rental during auto show week, didn't get it this time, and they're burning . . . "Inside" on the Gary Leon-Marion Mitchell explosion is a handsome hockey star on the New York Rangers . . . Dorothy Dilley and young Andy Goodman are twosoming . . . Leo Reisman and Eddy Duchin, whose grudge has come down through the years, kissed and made up Saturday night . . . "Calling All Stars," which closed hours back, was the town's most successful flop, grossing over $21,000 on the last week and doing over $4,100 on the last night . . . Frazier Jelke will be that embarrassed when he meets Nina Pierson, his old flame, and Paul Leviton, her present hubby, aboard the Empress of Britain . . . Ted Saucier and Ruth Crawford are serious! . . . Theo Fayne is the latest of my kids to land a Fox contract . . . Ben and Rube Lyons and the baby are here for their play.

Carole Lombard Mayfairred with Will Stewart . . . Ethel Merman's mother was badly hurt in a taxi smash . . . Wilda Bennett's ex, Tony Wettach, plans to wed Ruth Hart at Miami Beach . . . If it makes any difference, Johnny Weissmuller and Lupe Velez reconciled Saturday night at the Clover Club on the Coast . . . The Ten Worst Pictures of the Year, just to be different, were, "Down to Their Last Yacht," "Student Tour," "State vs. Elinor Norton," "Humbug," "Trumpet Blows," "Dangerous Corners," "Harold Teen," "Lightning Strikes Twice," "Music in the Air," "Outcast Lady," and for good measure, "Continental Bus" . . . Two swell flickers, "No Greater Glory" and "Crime Without Passion," were artistic successes, but box-office flops.

When Jafsie Condon and Ed Reilly, Hauptmann defense head, shook hands at Flemington, N. J., a closeup of the handshake would have interested Knights of Columbus members (but they weren't fraternal after that!) . . . "Personal Appearance" and "Valley Forge," two of the town's smash hits, refused to delete certain passages although License Commissioner Moss made the requests . . . Federal Housing Administrator Jim Moffett will retire February 1, confirming the Fleeson-O'Donnell scoop . . . George McCarter, legally unwound from the Baroness d'Erlanger at Rumson, N. J., Saturday, is the son of the lawyer who defended Mrs. Hall in the Hall-Mills case . . . Minerva Fedyn, the model, and Carl Larson are hot-spotting.

Henry Dunn and Jean Farrell plan a secret wedding before Cross and Dunn leave for Florida . . . Martie May, in "Roberta," may have married Carol Dee in Chicago's City Hall before this gets into print . . . Emily von Loesen, former Paradise dancer, and Bob Strauss, son of the hotel chain prexy, are on fire! . . . Dorothy Muirhead, Delmonico cherine, is wearing a two-carat sparkler from a Chase National Bank exec . . . Al Goodwin suggests that when the Clark Gables split, they call their mansion "House of the Severed Gables" . . . Paradise will renew Abe Lyman's contract for another eight weeks because he spurted business . . . Vaughn De Leath, N. B. C. star, will be married again when her final papers are signed . . . Enric Madriguera goes into Al Howard's spot at Miami, the Four Yacht Club Boys and Veloz and Yolanda open Ira's Supper Club, down thar, tomorrow . . . Lopez goes into Lucy Cotton Thomas' Deauville.

Why didn't the A. P. send their Pulitzer Prize winner, Frank Jamieson, to cover the Hauptmann trial? . . . The Morning Telly is looking for a society editor . . . First meeting of the C. C. N. Y. investigating committee is today . . . Larry Adler, American harmonica star, arriving in England, found that "Smoke Gets In Your Eyes" hadn't been released there (he introduced it and now it's sweeping the country) . . . Eli Lloyd Hoffman suggests a theme song for Peggy Joyce: "Where there's smoke, there's sapphire" . . . Durelle Alexander, Cocoanut Grove warbler, and Archie Bleyer, commodore maestro, are On the Upbeat . . . Add Town's Gorgeous Blondes: Joan Blair of the ballroom team of Barron and Blair . . . Jack Pearl, who is Broadway's most superstitious individual, probably doesn't know his new radio program starts on the 13th, of all dates!

Surprise witness in Geraldine Ott's attack on Bertrand Taylor, sr.'s will, is Dr. Lawrence Sangard, who doctors Hollywood's film stars. . . . Walter Wanger is pulling political wires here to get Emmanuel Cohen's Paramount job. . . . Jed Harris may sign with M.-G.-M. to do three flickers a year. . . . Evelyn Ruhe, Nancy Carroll's pal, is now Mrs. Hunter. . . . Twentieth Century will close for six months, with Roy Del Ruth only director kept on salary, and M.-G.-M. taking over William Wellman's ticket. . . . Carl Laemmle and Henry Henigson, Universay producer, are tiffing over high costs of "Good Fairy." . . . Lola Solomon, soap ad model, has Ray Romauer in a lather. . . . Waggish followup on the Jules Blaenzer telegram hoax is a day letter from "J. Pierpont Morgan," inviting the town to a formal dinner party for the Duke of York and Sally Rand at Mills Hotel!

(Copyright, 1935.)

Messenger Boys Strike for Raise As Court Opens

Flemington, N. J., Jan. 14 (AP).—The great Hauptmann trial messenger boy strike is over.

It ended abruptly after court adjourned for the day, with both telegraph companies agreeing to raise the pay of messengers from $1 to $1.50 for an eight-hour day.

The strike began at a strategic time, promptly as court convened this morning. The messengers refused to take their posts and newsmen writing the running account of the trial found no one to run their copy out to telegraph rooms. A hasty conference between the boys and telegraph company officials took place, and it was agreed the controversy would be discussed after court. The boys returned to their posts.

Now 3-mile-a-minute

BOEING
Transport Planes
on the
Washington-Pittsburgh-Akron-Cleveland-Detroit Route

FASTEST SERVICE

Washington to	
Pittsburgh	90 minutes
Akron	2½ hours
Cleveland	3 hours
Detroit	3¾ hours

Direct connections at Pittsburgh with TWA and at Cleveland with UAL for

Anywhere West
FLY
Pennsylvania Airlines and Transport Company
NATIONAL 7070

Three Nominated For Library Board

Silver Spring Group to Meet on January 25.

Arrangements are being completed for the annual meeting of the Silver Spring (Md.) Public Library Association January 25 in Jesup Blair Community House.

The nominating committee has announced the selection of the following candidates for the board of trustees: J. Guy Neel, Victor E. Grotlisch and Harry Elkins. Neel has been a member of the board since its organization three years ago, but the other candidates have not previously served. Grotlisch and Elkins would replace County Commissioner Paul Coughlan and Beryl English, whose terms expire this month. Four other member of the board have another year to serve.

The board of trustees has passed a resolution for submission to the association which states that any member of the board absent without satisfactory cause from three consecutive meetings may be dropped and another appointed for the balance of the term. A budget of $875 for the year will be presented.

Group to Hold Supper.

The men of St. Paul's Methodist Episcopal Church of Kensington, Md., will hold their annual turkey supper Thursday in the social hall. J. J. Price is chairman of the committee.

Motive Hidden For Attempted Store Bombing

Powder-Stuffed Pipe Fails to Explode When Cast Into H St. Shop.

A crudely-fashioned bomb, which was hurled through the glass door of the Pioneer Novelty Co., 414 H street northeast, early yesterday, and failed to explode, was filled with 2,620 grains of black blasting powder, police investigating the case announced last night.

Analysis of the bomb was made by Lieut. John Fowler, ballistics expert of the Police Department. The device was made of pipe, and its tops were types of metal casting used on iron, brass and steel fences. Police refused to comment on the bomb or possible reasons why it was thrown.

Both the smashed door and the bomb were discovered by Joseph F. Marsden, president of the company, and Sidney T. Perkins, an employe.

Marsden refused to comment on a report that six former employes had quit last week, and planned to set up a competing establishment.

"I know of no reason why anyone should try to do this to me or my shop," he said.

2 Motormen, Passenger Injured in Car Crash

Slight injuries were sustained by the motormen and one passenger of two street cars which collided early last night at Pennsylvania avenue and Seventh street as one car was making a turn to the left.

Minnie Gordon, colored, of the 1200 block of South Capitol street, was treated for knee injuries at Emergency Hospital. The motormen, who received bruises and cuts, were Joseph A. Pierson, of 138 Kentucky avenue southeast, and Garland U. Davis, of 1219 Eighteenth street northwest.

You can get what you want when you want it with Post Classified Ads.

CCC Accepts 4,866 In 3d Corps Area

Baltimore, Jan. 14 (AP).—Final supplementary enrollment of the CCC before the next regular enrollment on March 31 has been completed in the Third Corps Area.

A total of 4,566 juniors and 300 veterans have been accepted from Pennsylvania, Maryland, Virginia and the District of Columbia. Four hundred of the men are now at Fort George G. Meade. The rest have been sent to camps in the three States.

This was the smallest enrollment in the two years of CCC history and the quotas were filled in the shortest time, Third Corps officials said.

GREAT EASTERN bus terminal

NATION WIDE SERVICE

Phone DISTRICT 5100

IN ANNAPOLIS HOTEL 1119 "N" St. 11th & 12th

for low fares to all parts U. S. or Canada. Great Eastern serves more territory than any other bus company in the country!

Enjoy hot-water-heated luxurious buses with porters free pillow service.

SIX THROUGH EXPRESSES DAILY
to RICHMOND ($4.50 Round Trip) *and*
NEW YORK $8.75 Round Trip
NEW THROUGH SERVICE — NO CHANGES

NEW SERVICE SOUTH!
Four departures daily to

	Round Trip
Petersburg	$5.45
Raleigh	7.20
Atlanta	17.90
Charlotte	9.30
New Orleans	27.00
Jacksonville	19.55
Miami	23.55

New service to Blackstone, Kenbridge, Rehoboth

ROUND TRIP		ROUND TRIP		ROUND TRIP	
Baltimore	$1.25	Cleveland	$18.30	Philadelphia	$3.75
Boston	14.15	Detroit	18.00	Los Angeles	71.10
Chicago	23.40	Pittsburgh	10.80	Montreal	24.05

NORFOLK, rd. trip, $6.75 (All buses stop U. S. Naval Base),

IT'S HERE! IT'S NEW!

THE NEW SENSATION

CREATED TO GIVE YOU RADIO CONVENIENCE

PHILCO SIDE CHAIR RADIO

NOW ON DISPLAY AT ALL GEORGE'S RADIO STORES

FREE!
Just Out—a New 1935
Radio Log
Complete with world-wide maps and interesting story of foreign radio stars. Come in, ask for your copy. At all stores.

Yes, it tunes in Europe! Now you can relax in your easy chair—tune in your favorite Radio Programs without moving from your chair—Philco makes this possible with the introduction of the Side Chair Radio—all in one unit, featuring the Patented Inclined Sounding Board and Shadow Tuning—See it—Hear it Today at any of George's 4 complete Radio Stores.

$75.
Complete
NO CASH DOWN

A Liberal Allowance For Your Old Set To Introduce This New Model.

Free Parking at 815 8th St. N.W. For Customers Shopping at Our 816 F St. N.W. Store

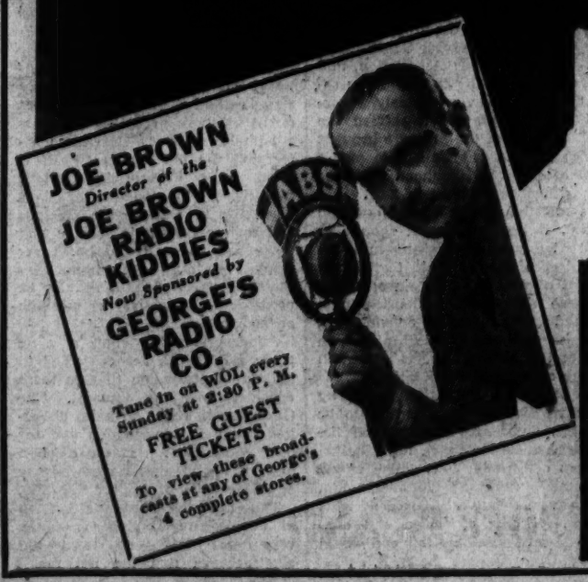
JOE BROWN
Director of the
JOE BROWN RADIO KIDDIES
Now Sponsored by
GEORGE'S RADIO CO.
Tune in on WOL every Sunday at 2:30 P. M.
FREE GUEST TICKETS
To view these broadcasts at any of George's 4 complete stores.
ABS

ALL STORES OPEN EVENINGS

WASHINGTON'S RADIO INSTITUTION

2139-41 Pa. Ave. N. W. — 2015 14th St. N. W. — 816 F St. N. W. — 1111 H St. N. E.

George's RADIO CO.

PHONE DISTRICT 1900

CENTURIES PASSED BEFORE A BEVERAGE SO FINE WAS MADE!

LA GRANDE MARQUE COGNAC

NO wonder it took so long in coming—this fine old brandy, the product of ancient French cellars. It yields its treasured flavor only after venerable experience and the mellow hand of time decrees that this is the hour. Serve La Grande Marque Cognac after the meal to make the occasion extra enjoyable. Choose from these three excellent La Grande Marque products—

EXCELSIOR THREE STAR
Reserve 1878
GRANDE CHAMPAGNE

MARVIN & SNEAD, Inc.
1612 K Street N.W.
For Your Nearest Dealer Call District 1184-85

The Washington Post

Eugene Meyer, Publisher.

Eugene MacLean, General Manager. Floyd R. Harrison, Comptroller.

The Associated Press is entitled exclusively to use for republication of all news dispatches credited to it or not otherwise credited in this paper and local news of spontaneous origin published herein. Rights of republication of all other matter herein are also reserved.

OFFICES OF THE WASHINGTON POST.

New York, N. Y. ..... 270 Madison Avenue
Chicago, Ill. ..... 360 North Michigan Avenue
Detroit, Mich. ..... 8-241 General Motors Building
St. Louis, Mo. ..... 205 Globe-Democrat Building
San Francisco, Calif. ..... 742 Market Street

DELIVERED IN WASHINGTON.

Daily, Sunday, 1 yr.	$7.80	Daily, Sunday, 1 week	15c
Daily only, 1 yr.	5.20	Daily only, 1 week	10c
Sunday only, 1 yr.	2.60	Sunday only, per copy	5c

BY MAIL—MARYLAND, VIRGINIA, WEST VIRGINIA AND NORTH CAROLINA.

Daily and Sunday		Sunday Only		Daily Only	
One year	$9.00	One year	$4.00	One year	$6.00
Six months	4.50	Six months	2.00	Six months	3.50
One month	.85	One month	.40	One month	.60

OTHER STATES, MEXICO AND CANADA

Daily and Sunday		Sunday Only		Daily Only	
One year	$11.00	One year	$4.50	One year	$7.50
Six months	6.00	Six months	2.50	Six months	4.00
One month	1.00	One month	.45	One month	.70

All Subscriptions by Mail Payable in Advance.

Entered at the Postoffice, Washington, D. C., as second-class mail matter.

TELEPHONE NATIONAL 4200.

Tuesday, January 15, 1935.

Anniversary.

Today is the sixth anniversary of the Senate vote approving, with just one dissenting voice, ratification of the Kellogg pact for the renunciation of war. The second article of this treaty, now in force between nearly all the nations of the world, agrees "that the settlement or solution of all disputes or conflicts of whatever nature or of whatever origin they may be, which may arise among them, shall never be sought except by pacific means."

It is ironic that on this anniversary the Congress should have before it the largest peace-time budget for national defense ever presented by any American President. For the next fiscal year the upward tendency is particularly pronounced.

The military expenditure for the fiscal year ended June 30, 1934, was $479,694,308. The estimated military expenditure for the current fiscal year is $612,785,756. The proposed military expenditure for the year ending June 30, 1936, is $792,484,265. This represents an increase in this item of about 65 per cent over President Roosevelt's first budget, not considering possible allocations to the Army and Navy from public works appropriations.

There will be many, particularly across the Pacific, who will note the contrast between our precept, in urging the world to adopt the pact for the renunciation of war, and our practice, in now advocating a program of military expansion costing as much as the entire governmental budget for a normal pre-war year. And the proposed 65 per cent increase in military expenses, over 1934, seems additionally inconsistent by contrast with the forgotten campaign pledge of 1932:—"The Democratic Party solemnly promises . . . to accomplish a saving of not less than 25 per cent in the cost of Federal Government."

Three weeks ago the Administration urged the country, "particularly members of Congress," against adopting a belligerent tone in connection with the failure of the London naval negotiations. Congress can best show its appreciation of that healthy admonition by giving very critical consideration to the Administration's military estimates.

Brazil's Debt Mission.

Without prior warning the Brazilian government announced at the beginning of this month its intention to suspend payments under foreign debt funding agreements. Sharp protests from representatives of British and American bondholders led to the rescinding of this order, and transfer of the amounts due.

Payments had to be made, however, from exchange reserves needed to finance imports and to liquidate frozen commercial balances, with the result that business interests were moved to protest. With a view, therefore, to reconciling the conflicting claims of long-term and commercial creditors, and devising plans for the future, a Brazilian financial commission has sailed for the United States to discuss the problems created by the recent defaults.

According to reports from Rio de Janeiro, the commission will ask for immediate suspension of payments on foreign debts until the balance of trade improves sufficiently to provide foreign exchange for that purpose. The delegation is arriving at a time when a commercial treaty between this country and Brazil is in process of negotiation. It may be able, therefore, to hasten conclusion of that treaty by emphasizing the financial plight of Brazil and pointing to the necessity of expanding her exports. The State Department has consistently maintained that commercial treaties should be regarded as an aid to debt payments, not as a club with which to force payments in advance of an improvement of trade balances. An opportunity to test this policy has now been afforded.

Where The Trouble Lies.

Government tax collections have now attained a volume that compares favorably with the returns for earlier years of prosperity. Receipts from internal revenue taxes, other than income taxes, are in fact coming in currently at the encouraging rate of about $1,700,000,000 per annum.

Total tax receipts for the present fiscal year will, according to estimates, approach $3,500,000,000—a sum well above the approximate $3,000,000,000 collected during the fiscal year 1934, and a total which compares favorably with the amounts reported prior to the full onset of the depression period. Thus, in the year beginning July 1, 1933, tax receipts were but slightly in excess of $3,500,000,000, rising to $3,600,000,000 in the following year. At no other time during the decade from 1923 to 1932, inclusive, did tax returns quite approach these figures, although they were fairly stable until the sharp drop which occurred in 1931 and the year following.

On the receipts side, therefore, the budget shows marked improvement, although miscellaneous internal revenue taxes are now yielding a large part of the returns formerly provided by income taxation. In view of the continued low state of business activity, tax yields justify optimism, indicating that with better times ahead, additional revenue to offset increased debt charges incurred during the present emergency can be raised more easily than had been supposed.

The increase in current returns has, moreover, been sufficient to show that from this time forth the budgetary deficit can not be attributed to a combination of bad business and increasing expenditures. It is due entirely to the scale of expenses and is not likely to be substantially reduced until those expenses are radically cut.

American Funds Abroad.

A questionnaire has been sent out by the Second Export-Import Bank to thousands of banks and firms engaged in foreign trade, asking for a report of funds held abroad for their account which have been "blocked" or retained for more than 90 days because of exchange controls or other restrictions. This inquiry meets a long-felt need for a type of information which should be in the possession of officials studying ways and means to expand our foreign trade.

As George N. Peek, the special trade adviser, says, the practice of tying up commercial balances is one of the most serious obstacles to a revival of foreign trade. Agreements to defer payments on long-term debts create difficulties, but current buying and selling can continue in face of defaults so long as merchants are reasonably certain that payment will be forthcoming. When commercial balances are impounded, however, and withheld for indefinitely long periods of time, selling is inevitably reduced to a minimum. Under such conditions, the negotiation of commercial treaties designed to stimulate trade by reduction of tariff duties and other mutual concessions may have little beneficial effect.

Mr. Peek, who heads the Second Export-Import Bank, apparently believes that a government financing agency could render assistance to American exporters by collecting sums due and prepaying nontransferable amounts. In many cases, no doubt, inquiry would show that the risks of ultimate loss through such guarantees are slight. In other cases they might be too great for the Government to undertake. Careful investigations would be essential in order to determine the extent of transfer risks, therefore, and to decide whether to assume them.

Transfer risks are not covered by plans for credit insurance designed to protect exporters against the insolvency of foreign customers. A debtor concern may be prepared to pay in full, but if his government refuses to give him access to exchange with which to meet payments, he is helpless. For that reason, transfer difficulties have been among the most serious risks encountered by exporting industries in recent years.

No matter how long established a trading connection may be or how excellent the credit standing of the customer, losses result when payments are blocked. Export trade would be stimulated, therefore, by insurance against the hazards of nontransfer. But it would have to be done with infinite caution, under adequate safeguards, to prevent an undue expansion of sales to countries whose transfer difficulties indicate the need for keeping their imports under rigid control.

The Cry Of The Pack.

In a day when the university is a popular target of criticism, it is the more important for the leaders in academic life to rise realistically to its defense. Speaking recently at Amherst College, President Conant of Harvard struck out in no uncertain fashion at those who threaten to restrict the spirit of free inquiry among scholars. Such critics he likened to the Paduan professors whose orthodoxy did not allow them to look through Galileo's telescope. They are promoting a universal intellectual stagnation.

While the plight of education under dictatorships springs immediately to mind, it is apparent that President Conant was not confining his remarks to the foreign scene. Within this Nation's borders are those who

> have as their objective an educational system which will be the means of propagating that particular set of ideas which they regard as essential to the salvation of a nation. Some others who do not share their social philosophy are nevertheless carried along by the current . . .

Obviously, the Harvard educator considers an apathetic teaching staff as being in part responsible for loss of the critical faculty. Indeed, he specifically mentions the professor "who enjoys the security of office and neglects all but the most formal duties." The mob, he continues, will be justified in storming the academic gates if the tendency continues among professors "to have their eyes solely on their 'outside income' and spend most of their time in writing 'pot boilers' or acting as high-salaried consultants on problems of no real scientific value."

It is fair to assume, however, that the bulk of the critics today are not concerned so much with the extra-mural activities of the professors as they are with their intra-mural teachings. Smoke out the unpatriotic leaders of our youth, is their cry. Let no man teach who questions that ultimate truth is not represented by the point we have reached today. Expurgate everything which the football coach might regard as un-American.

To this cry of the pack, President Conant answers: "The connection between intellectual freedom within the walls and liberty without is obvious. Abandon faith in the value of dispassionate search for the truth and by a series of definite steps we shall find ourselves living in a spiritual prison with an organized mob for our jailers."

A Step Forward.

The Securities and Exchange Commission has responded to demands for liberalization of the restrictive regulations governing the issuance of new securities by greatly simplifying registration statements.

The expense and delay involved in the preparation of such statements, as well as the drastic penalties that might be incurred by officers and directors through omission of material facts, have been prominent among the obstacles to revival of the capital market. The new registration forms are intended to remedy this situation by emphasizing the material that is most valuable to investors, while eliminating nonessential data assembled at unnecessary cost and inconvenience to corporations. Chairman Kennedy says that the new regulations have been tried out "with the most vociferous opponents of the securities act and with accountants. They feel that there is nothing in it which is unreasonable and will advise their clients to go ahead."

By this open-minded approach to the problems that confront it, the SEC shows that it is keenly aware of the importance of making the Securities Act workable as well as regulatory. Unlike the thick and thin defenders of drastic regulation, the commission does not maintain that the real cause of stagnation in the capital markets at the present time is due to a lack of investment demand or a lack of need for new capital. On the contrary, Chairman Kennedy emphasizes his belief that a large volume of refunding is in prospect. And he rightly adds that "experience has taught us that the refunding operation is the forerunner of new financing."

If the new registration requirements meet expectations, therefore, it may be possible to anticipate a volume of refunding issues variously estimated at from $500,000,000 to several times that amount. The downward trend of interest rates will undoubtedly encourage many corporations to call in outstanding issues, and the resultant saving in fixed charges will strengthen their position and pave the way for new capital offerings.

In that event, it will be possible to create increased demands for capital goods and revive the heavy industries. The liberalization of the registration requirements will, it is hoped, prove to be of definite assistance to that revival, without which general business recovery is not within the realm of possibility.

What Every Woman Knows.

Conscientious Marylanders need no longer fret over the question of who'll take care of the Governor's Mansion while the Governor is busy taking care. For the new incumbent is married and the feminine "power behind the throne" has already detected not only dust on the throne, but a distinct shabbiness throughout the whole house. This, she feels, is at odd variance with the dignity of the office of Governor. Thus, in addition to the $5,000 for landscaping the grounds of the Mansion and the Statehouse, Gov. Nice has stated that he expects to ask the Legislature for funds to repair and modernize the imposing, if not impressive, home which he now occupies.

For the past fifteen years, a bachelor enjoyed life in the highly Victorian Executive Mansion at Annapolis. For four successive terms, Albert C. Ritchie trod the creaking stairs, dined in a room in which it is said the floor sags and, in his single blessedness, apparently overlooked the fact that there is not a real clothes cupboard in any of the bedrooms. A bachelor is probably the only person in the world who could transcend a lack of clothes closets.

Mr. Ritchie left an enviable gubernatorial record behind him. But as a housekeeper, he was simply a good Governor. In appreciation of the latter fact, the Republicans in the Maryland Legislature sponsored a resolution inspired by Gov. Nice to present Mr. Ritchie with the desk and chair which he had used in the Mansion library during his incumbency there. It now appears that if Mrs. Nice had inspired the presentation, the defeated Governor would probably have found himself not only the recipient of a desk and chair but the entire household furnishings of the Executive Mansion.

The Bar And Child Labor.

From the Dallas Morning News.

The position in regard to the proposed child labor amendment to the Federal Constitution, taken by the American Bar Association, and echoed in the resolution by the local bar association, crystallizes a view widely entertained in States that have not ratified the amendment. In spite of the pressure brought by Secretaries Perkins and Wallace to secure adoption, there is little likelihood that the amendment will be favorably acted on.

The bar association raises a legal question as to validity, if the amendment should be adopted after ten years of waiting in legislative lobbies. The lawyers hold that a reasonable period of wait has long since passed. Certainly there should be a Constitutional time limit fixed on all submitted amendments, as was the case with the Eighteenth, but, in the absence of this action, there is no reason to support the association's contention.

If the amendment is permitted to die by default of affirmative action, as seems to be the probability, the States should heed the American Bar Association's plea for adoption of the uniform child labor law, which would serve the same purpose as the amendment and still preserve the jealously guarded rights of the States. Strong, concerted and continued action toward obtaining this end would form a splendid program for the A. B. A.

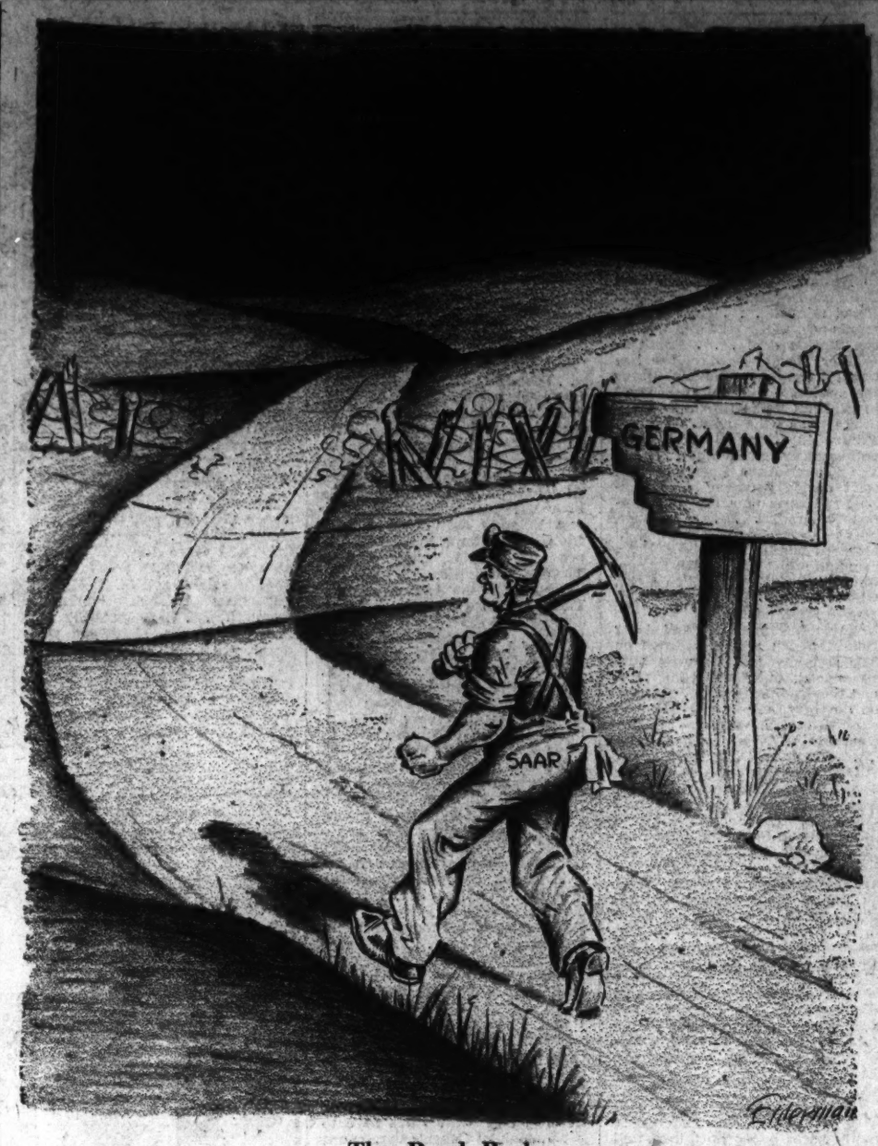

The Road Back.

Letters To The Editor

The Post welcomes letters from its readers. All communications must be signed with the writer's name and address. Upon publication initials or pen names will be used if requested. Letters are subject to condensation and in no case should they exceed 250 words.

Egg-Hatcher Borah.

To the Editor of The Post—Sir: Senator William E. Borah undoubtedly possesses the most brilliant mind and eloquent tongue of any statesman in the field of contemporaneous American politics. For the past quarter of a century there has been no issue before the American people which he has not discussed with eloquence and clarity.

And yet his critics declare that there is no important piece of legislation which bears the title of his name. Although we hear much about Bill Borah, we hear nothing of a Borah bill. The implied reproach may be answered after the manner of the late William Jennings Bryan, who labored under like criticism—"Which hen deserves the greater credit for the chick, the one which lays or the one which hatches the egg?" Senator Borah has confined his energies chiefly to originating and advocating great measures and movements, leaving the tedious mechanics of enacting them into law to others less gifted in eloquence and creative power.

Senator Borah has been the most caustic critic of the political party to which he pledged his allegiance, and yet with a fidelity which amazed his admirers, he has always managed to keep within the framework of its organization. The Grand Old Party is now in the depth of despondency bordering on despair mainly because it did not heed his warnings. It is now casting about for a leader of progressive thought and forward-looking spirit. Why not turn to the Lone Wolf of Idaho to lead the way out of the wilderness? He possesses the robustness of mind, the athletic grasp of public affairs, forthright courage and loyalty to fundamental party tenets to redeem the Grand Old Party from the pathetic plight brought on by conservatism and reaction against which he has never hesitated to raise his voice in protest.

KELLY MILLER.

Washington, Jan. 12.

Another Landmark Going.

To the Editor of The Post—Sir: All long-time Washington residents who have any regard for the appearance of their city as a whole are made sick at heart to read of the impending destruction of one more familiar landmark, the stately and dignified old Riggs mansion in the 1600 block of I street, to provide space for a parking lot.

Doubtless the beautiful old trees in the garden will be ruthlessly hacked down also. What matters their grateful shade in our sweltering summer suns if they occupy a square foot or two of ground that might be more profitably filled by a bumper or tire? Or what matter that the old mansion itself is filled with historic associations binding Washington to the days when life here was more gracious and seemly than it is now or that there are so many purposes for which even in these scrambled days the old house might still suitably be used—as an art gallery or museum or branch library?

Apparently not enough civic pride and wealth are conjoined in individual possession to give these considerations any thought. The Government seems to have unlimited funds for destruction and for hasty, unworthy new construction but nothing at all for maintenance or preservation of fine old tradition.

Thus does the steady uglification of downtown Washington of the very heart of the once lovely old city proceed and the net result of the vandalism is blatantly and shamelessly blazoned forth under the name of "progress."

THERESA RUSSELL.

Washington, Jan. 10.

How Can It Be Done?

To the Editor of The Post—Sir: The great mistake the American people have been making about our depression and the date from which we may hope to start on the path to recovery, has been that we have considered it a temporary matter. Each January for the past five years we have buoyantly launched ourselves into the thought that the year just ahead would bring us out of the muddle.

Our experience during these past hard years should have the effect of causing us to take another sober, quiet look into indisputable facts and take a somewhat deeper grasp on the recovery movements.

It should be apparent to any serious-minded person that this is not a temporary situation. The tension is being gradually tightened because we can not get a more extended view than has been afforded by this superficial hopefulness which we will shortly have to abandon in the name and for the sake of a substantial platform upon which to start our building for the future.

What we must do, and we should not experiment any longer, is to get our house in order to live in it. In the name of patriotism, free from the thought of personal privilege and advantage, this attempt to arrange our own house should be, and must be, if there is anything worth salvaging, in the interest of the common good.

The big question before us, whether we believe it or not, is to arrange this family table in America. We have plenty for all to eat, we have plenty for all to wear. As a family it must be distributed! If we can't learn this lesson no other lesson will be worth while!

W. C. PARDUE.

Dallas, Tex., Jan. 5.

Indictment From Idaho.

To the Editor of The Post—Sir: A bachelor living alone slumps at times for lack of a wife to keep him "on his toes." The American people are like that bachelor. They have slumped all along the line, in little things as well as in great. Because they have divorced God, they have no alert force of justice and right within them to keep their feet to the chalk line.

Straws show the way the wind blows. Note the people's careless grammar and vulgar, profane speech, their slovenly attire, their asking for 20 cents' worth of stamps when they want six three cent stamps, their keeping to the left on the streets and when entering public buildings, their shoving ahead of others in line, their fast speed and criminal carelessness when driving automobiles, their general lack of manners, and their complete indifference to wrongs and injustices done to others.

"He that is faithful in that which is least is faithful also in much: and he that is unjust in the least is unjust also in much."

CHARLES HOOPER.

Coeur d'Alene, Idaho, Jan. 5.

Not A Syllable?

To the Editor of The Post—Sir: Before the last election, President Roosevelt went up and down the country warning everybody of impending dangers due to an unbalanced budget. Today, with a national deficit, headed for a $34,000,000,000 mark, not a syllable has been recently uttered concerning the necessity of making financial ends meet. In the last six months, the deficit totaled $1,800,000,000, which gigantic sum actually exceeds the total national debt prior to the World War.

That business, big and small, is partially paralyzed through endless experiments, conducted by this Administration, and almost incalculable borrowing, is evident to everyone. How can business expand, grow and develop when it has not the slightest assurance that spending will be curbed or the Government cease its futile policy of attempting to create Utopia by regulating everything and everybody?

"Unbalanced budgets destroy confidence," writes Lewis W. Douglas, "the very essence of, and fundamental condition precedent to, consumption and employment by capital.

E. K. G.

Washington, Jan. 12.

La Fontaine's.

To the Editor of The Post—Sir: The members of the Woman's Christian Temperance Union of Prince Georges County, Md., wish to express to the members of the staff of The Post their deep appreciation for the part your paper has played in the recent closing of "La Fontaine's Gambling House" in this county. We realize that without the favorable aid of the press the matter would not have been brought to a head.

MRS. HERBERT ROBY,
Chairman of Legislative Committee.

Riverdale, Md., Jan. 10.

The Clown.

There are more pantomimes in London this season than there have been for several years past—at Drury Lane, at the Lyceum, at the Prince Edward. And the list could be extended. At each of these theaters the principal and most popular figure is the clown.

This is very right and proper. The clown deserves to be honored in pantomime. He links it with the great developments in thought and outlook that mold the history of the world. Pantomime employs a typically English compromise between farce, and fairy tales, and musical comedy, and it is as much a part of the normal English Christmas celebrations as are mince pies and plum puddings. For all that, it has no very ancient origins. It began no longer ago than the early years of the eighteenth century.

But by incorporating the clown it joins up with the main stream of human history. There are clowns in Shakespeare and there were clowns before Shakespeare, some of them residing in the courts of kings and princes. But, it has been noted, in the course of ages the public attitude toward clowns has gradually and radically altered. Whether in pantomime or not, the laughter they evoke today is, as it used not to be, definitely kindly. When Grock pulls the piano nearer to the piano stool the audience perceives the absurdity of the action, but it sympathizes with the actor. Thus, even in a children's entertainment can be seen the increasing kindliness of men and women.

(The Christian Science Monitor.)

The Post Impressionist

Yankee Irishman.

Post Office, Tuesday.

THE radio said that its "next feature," by Mr. Whoozis, would be a series of Irish ballads "sung as nobody has sung them since Chauncey Olcott, among the most popular songsters the Old Sod ever grew."

We remarked that we used to know Chancellor.

"You mean Chauncey," said our host.

We said we meant Chancellor. We said: "Chauncey was merely the front part of his stage name. He was born in Buffalo, N. Y. His father was a Yankee, but——"

* * * *

We remembered how catchingly Olcott smiled when he told us:

"Fate made me an American, and I'm proud of it. Fate gave me a Yankee father—Yankee for five generations back—and that was a good turn, too."

And we remembered how Olcott's gray eyes softened as he added:

"But, best of all, fate gave me a sweet, tender, Irish mother—and I'm thinking whatever brightness there is in me comes from the Irish member of the family firm."

About Olcott's popularity, however, the radio was right. Although Chauncey has now been two years dead, the ears of his audiences still ache for his voice. Whatever the higher musical criticism may say of his talents, those audiences were loyal and legion.

* * * *

When he told us his story, he was seated in the star's dressing-room of the Walnut Street Theater, Philadelphia. Half-way up his thighs came the long boots that he wore with his cavalier costume in the first and second acts of "O'Neill of Derry." His ruffled sleeves, his silken jerkin, the leathern scabbard at his thigh, and, most of all, the soft, broad-brimmed, long-plumed hat that sat jauntily upon the curls of his blond wig, gave his words just the air of spontaneity needed for conviction.

* * * *

"Yes," he continued, "I'm Irish on my mother's side, anyhow. Margaret Doyle was her name, and she was born only 14 miles from Cork. How did I get the Chauncey? It came early as a nickname, and it stuck."

"You took to Irish roles as soon as you took to the stage?"

"Not a bit of it. I went on the stage when I was 18, and went on—Ah, whist, now," he whispered, "I began as a member of a blacked-up minstrel troupe.

* * * *

"The Hibernian leads didn't come till '93. And my Irish publicity started in England.

"I was in London, to open in a new play. It was a time when British critics were dreadful hard on American actors. Why, D'Oyley Carte had just started his Royal English Opera Company, and the newspapers asked:

"'Why call it that? Why not call it the Royal American Opera Company, seeing that the four chief singers are Americans?'

"That set me thinking.

* * * *

"So I went to my manager. 'Look here,' I said—and he looked. 'I'm Irish,' I said.

"He regarded me hard for a second. Then says he:

"'Sure you are.'

"'Born and bred,' say I.

"'All right,' says he.

"'You discovered me across St. George's Channel,' say I.

"'I did that,' says he.

"The which settled it. I was billed as a young Irishman just then dug up by the impresario.

"The critics took us at our word. They didn't find us out till two weeks after they'd gone on record with irrevocable praise for 'Chauncey Olcott the new native-born Irish romantic actor and singer.'"

* * * *

Even then, the label—like his nickname—"stuck." The joke became legend. Indeed, although he never denied Buffalo—although he was always an ardent citizen of these United States—the real Olcott himself grew more Irish than ever. By a sympathetic and quite sincere sort of mental and emotional naturalization, his Yankee half became Irish-American.

* * * *

And that is why, according to his conception of it, he remained a romantic. He told us:

"Friends, and critics too, often ask me why I play only costume roles, roles of past times—which is to say romantic roles. Why, I wouldn't so much as bother to read the manuscript of any other sort of play!

"And here's the reason: Only some people like nothing except modernism and realism, whereas just about all the rest of the world that goes to the theater likes romance plus whatever else it likes. You may sometimes make a success with a very strong modern realistic play, but you can always make a success with a fairly good romantic play of other days.

"And then," he concluded, with his winning grin, "there are the Irish. My roles having been, for so long, all Irish roles, my audiences are generally Irish by birth, descent or sympathy, and the Irish are the most romantic people on this green footstool—God bless them!"

* * * *

You see, he had a soundly practical reason . . .

Well, perhaps there was a bit of the Yankee left in him, after all.

30-Hour Week Means Higher Wage Scales

Simultaneous Decrease In Productive Efficiency Also Foreseen In Shortened Week.

By arrangement with the Brookings Institution, The Post is reprinting a pamphlet on the 30-hour week just published by that economic research organization. The second of three installments appears below.

By Harold G. Moulton and Maurice Leven.

IN considering the basic ideas underlying the 30-hour week plan it is necessary to break the discussion into two parts. It will be useful if we consider first the fundamental assumption that this country is suffering from a chronic state of overproduction.

How great is our productive capacity? The Brookings Institution has recently made an exhaustive investigation of the productive capacity of the United States and the relation of this capacity to the consumptive demands and wants of the people. The conclusions may be very briefly summarized.

In 1929, the last year before the depression set in, the actual output of goods and services had a value of approximately $81,000,000,000. The possible output—with the organization of economic activities then prevailing and with the capital supply and labor power then available—was approximately $87,000,000,000 worth of goods and services. In making this estimate account was taken of the numerous practical considerations which operating industry has to face, such as seasonal factors and the requirements of changing styles. This figure, then, represents the practical capacity under the economic organization then existing.

Was production adequate to supply satisfactory living standards? If distributed equally among the entire population, the 1929 production would have given to each person goods and services valued at about $685. Had we been able to operate at 100 per cent capacity, the income per person would have been increased to about $800. Income, however, is not divided equally. In 1929 there were over 2,000,000 families having incomes of less than $500; this amount had to support two or more persons—an average of at least four. There were about 3,800,000 families with incomes between $500 and $1,000, and more than 10,000,000 families with incomes from $1,000 to $2,000. As many as 16,354,000 families, or more than 60 per cent of the total number, had incomes under $2,000. A family income of $2,000 scarcely provides for the basic necessities of life, and leaves little or nothing for comforts and luxuries.

Even if the total product of the Nation were divided equally among the entire population, the average family income would have fallen short of the requirements of a wholly satisfactory standard of living. What we must have in the future is a much larger production of goods and services than we have ever attained in the past, if we are to realize the aspirations of the people.

• • • •

HOW would the 30-hour week affect wealth production? It has already been pointed out that during the great period of technological advancement from 1900 to 1929 we succeeded in increasing per capita production by about 40 per cent and in decreasing the working week by about 13 per cent. In 1900 the standard working week of wage earners averaged approximately 57 hours. By 1909 the average had been reduced to about 55, and by 1919 to about 51.3 hours. During the decade of the 20's there was further gradual reduction, and by 1929 an average of about 50 hours was reached. There was, however, a wide variation among the different divisions of industry, running from around 44 hours in coal production and the manufacture of men's clothing to as high as 60 hours in some divisions of the iron and steel industry.

Since 1929 the standard working week has been reduced to an average of about 40 hours. The greater part of this reduction occurred prior to the NRA and resulted merely from the decrease in the average hours actually worked as operating schedules were curtailed. Under the NRA these shorter hours came to be incorporated, with modifications, in the various codes as the standard week. It appears, then, that there has been a reduction since the beginning of the depression by about 20 per cent, or substantially more than had occurred in the previous 30 years. The proposed further reduction to 30 hours a week would mean a total reduction for wage earners since 1929 of 40 per cent.

The question presents itself squarely: Can we maintain a level of production equal to that of 1929 on a 40 per cent shorter working week for the major portion of American workers? It is evident that such a maintenance of output would be possible only provided there has been a corresponding increase in productive efficiency during these years.

• • • •

AVAILABLE data indicate that there was, in fact, an increase in man-hour productivity in manufacturing industries between 1929 and 1934 in excess of 25 per cent. This was in some cases the result of improved operating methods and more efficient machinery. But it was more largely attributed, we believe, to two other factors which are temporary in character.

The first was the spur of efficiency resulting from the fear of losing one's job when jobs were scarce; the second resulted from a selective process in connection with personnel which gradually took place as the older, less efficient, and less well-trained workers were removed from pay rolls as the depression developed. Another contributing factor was the disappearance of a large number of relatively inefficient business establishments. Just as soon as the less efficient personnel was reemployed, man-hour productivity would doubtless register a sharp decline. Only that increase which resulted from technological progress could be expected to remain permanent.

It is hardly to be believed that a comparable increase in man-hour productivity to that shown in manufacturers has occurred in most other fields. In agriculture, transportation, building construction, and the professional and domestic services, it does not appear that there has been an appreciable increase in productivity resulting from technological improvements. Such increase in man-hour output as has occurred in these lines is largely attributable to the temporary influences to which reference has been made.

• • • •

MANUFACTURING industries account for only about 20 to 25 per cent of the value of the total national output of goods and services. Hence, even if we assume that the recent increase in man-hour output in manufacturing lines were to be wholly maintained, the average increase in productivity in American economic life as a whole would appear to be less than 10 per cent.

We conclude that a reduction in the hours of work such as is contemplated would inevitably mean a volume of wealth production substantially below the levels obtaining in 1929. But it should be emphasized again that what this country needs is not less product but more.

Would a better distribution of wealth be the result? One of the underlying ideas of the 30-hour week, it will be recalled, is that it would make labor scarce, raise wages, and thereby bring about a more equitable distribution of national income. We have just seen that the consequence would be a reduction in the total product to be divided. Assuming that a more even distribution of a smaller total income is preferable to a less uniformly distributed larger total which affords higher incomes for all, the question must still be raised whether the 30-hour week would actually bring about a more even distribution of the national income.

Superficially, it may appear that if wage rates are increased the share of the total product going to the workers would rise and that the share going to profits would decrease. But the problem is not so simple as this. Rising wage rates increase costs and prices and when prices rise the relative share going to profits may be maintained or even increased. The experience under the NRA does not support the assumption that an increase in wage rates, resulting from shorter hours, increases the proportion of the total output of industry going to the masses. The relation of the increase in wage costs to prices will be discussed presently.

• • • •

WE now turn from these longer-run considerations to the relation of the 30-hour week to the problem presented by the depression itself. We must consider first the desirability of a shorter working week for the express purpose of spreading employment and thereby alleviating distress.

Is a shortened working week a satisfactory means of relief? A reduction of the working week to 30 hours is certainly one method of taking care of the relief problem. In round numbers we have 30,000,000 employed workers and 10,000,000 unemployed. If we assume that the work week is reduced from 40 to 30 hours every unemployed worker could presumably be given 30 hours of work. Since those to be brought in to share the work of those now employed would on the whole be less experienced and less efficient for the particular tasks in hand, their reabsorption in industry by means of the 30-hour week would obviously mean a decrease in total industrial output and in the volume of goods and services available for supplying the wants of the people.

Other methods, or combination of methods, for affording relief are clearly superior to spreading employment. They are on the whole beset with fewer practical difficulties, they are more equitable, and they do not lead to a reduction in total product. Any method of relief which provides new employment without interfering with the volume of output of those already employed has the positive advantage of adding to, rather than subtracting from, the total production of goods and services.

(To be concluded.)

Along The Potomac

With

Carlisle Bargeron

Lighter Than Air.

THE experience of Senator Wheeler and the other silverites in trying, like the youngsters, to dig a hole straight through the earth to China has proved they are the greatest lighter-than-air bodies in history. They bobbed back before they got more than 1,000 feet, spouting out of the hole like the spray of a geyser spreading all over the place. It is one of the most interesting if not amazing phenomena of the times.

BARGERON.

Students believe that it was their very lightness that saved them, that had they been heavier weights they undoubtedly would have pulled the hole in on their heads. But being light they were protected against their folly and are back, not with their feet exactly on the ground but skipping around with a fair prospect of sooner or later landing.

• • • •

From the beginning of their silver agitation China was foremost in their plans. We were to profit indirectly but only because profit first went to China. Monetize silver and give China a greater purchasing power, so that she could purchase our goods—that was their argument.

At the outset there was a hitch. Our silver policy did that country no good at all, the Chinese government complained. Instead, it tended toward chaos. In a very feeling note to our State Department the Chinese government voiced its protest. The State Department's answer was not very enlightening. The impression was that it knew little more about what we hoped to do than did the Chinese government.

Sometime later, however, Senator Wheeler came forward with an answer.

• • • •

It was the war lords and malefactors of great wealth in China who were protesting, he said, not the great proletariat of the country. And it was the proletariat and not the war lords and wealth malefactors whom our policy was intended to help. Apparently the plan was to link the proletariat of the two countries in the great proletarian movement which is sweeping over the earth.

We were disappointed, of course, at this explanation but not necessarily disheartened. We had expected that immediately our silver policy was adopted that a great boom in China was to begin, followed promptly by a boom over here.

Now we realized that the boom in both countries had to wait for some readjustments which Senator Wheeler and his associates intended to make in the Chinese economy. Naturally this would take some time but a boom late is better than no boom at all.

• • • •

It is the most recent attitude of the senator, though, that causes us to throw up our hands in despair. He is to drop the China expedition altogether. He intends to do nothing about removing the war lords and malefactrs so our silver policy will work in China. Overnight he becomes nationalistic.

It is time, he says, that we became America-minded!

We should begin to think of the silver policy not in the light of what it will do for China but what it will do for us. That's bobbing back out of the Chinese hole with what one might at least call alacrity.

Now if he will just bob back farther he and the rest of us may land on common ground. First the silver policy was to do wonders for China, now it is to do wonders for this country. When we get him to admitting that his real concern is what it will do for the silver producing States then we will see eye to eye.

Blaze Sends 2 Women Fleeing From Apartment

A sudden blaze, sweeping their third-floor apartment at 2138 California street, yesterday forced two women to flee to the street.

Mrs. William Legg was dressing in the bathroom and Miss Dorothy Bailey was in bed in the adjacent room when the janitor knocked and told them smoke was billowing from the apartment. The flames destroyed most of the furniture, rugs and clothing. Firemen could not determine the origin of the blaze.

"You'd better stop now—he might get wise!"

The New Congress

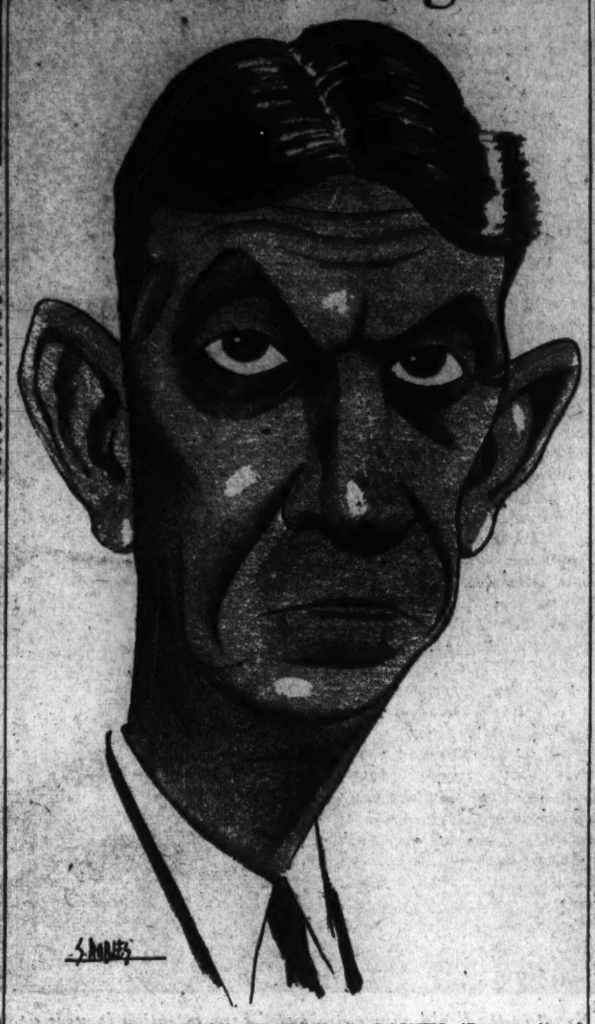

REPRESENTATIVE CHARLES L. SOUTH (Democrat), of Texas' Twenty-first District . . . towers 6 feet 3 inches and weighs 186 pounds . . . "Where were you raised, Mr. South?" . . . "I grew up in a cotton patch" . . . eligible for membership in the Congressmen's Ex-School Teacher Society, if any . . . born in Washington County, Va., in 1892, and moved to Texas as a boy . . . Coleman County, Texas, school superintendent at 28 . . . later county judge and prosecuting attorney for the Thirty-fifth Judicial District . . . has two sons, Carl, 18, and Bobby, 4 . . . "I'm particularly interested in agricultural and money questions, but I don't claim to be an authority on either."

Such a large proportion of those who have been pictured by Mr. Robles have asked for the originals that The Washington Post is saving all these drawings to honor the requests of any future members of "The National Gallery."

No End Of Books

Sideline Strategy For Mr. Wilentz Against Defense Handwriting Experts At Flemington.

By Theodore Hall.

YESTERDAY, if my more impressionable readers remember, I was trying to show the extreme unlikelihood of the author of the Lindbergh ransom notes and Bruno Hauptmann writing alike by sheer coincidence. But figuring never was my forte, and my mathematics went askew.

Askew, that is, on the side favoring the defense. For my wayward typewriter had it that 20 characters similar in both writing (with each character having 10 possible variations in human handwriting) indicated that Hauptmann had but one chance in 20 billion of not being the guilty writer. A very good chance that is, as a matter of fact, in comparison with the true computation. For the sum of the chances is really the twentieth power of 10, making the odds against Hauptmann no less than 100 quintillion to one.

• • • •

Now figures like that are a bit too astronomical to convince a respectable jury-member's mind. Besides, the matter of 10 variations is perhaps overtechnical. Albert S. Osborn, key handwriting expert for the prosecution, suggests in his massively learned book, "Questioned Documents," that an extreme simplification be made of this problem of compound coincidence.

Following his line of thought (see page 229 if you're interested) let me tap out a little plan for the State's strategy. When David T. Wilentz, the prosecuting attorney, has listened to the defense's eight handwriting experts hem and haw and quibble over the shapes of written characters, I'd like to hear him get up and chase their chief spokesman around as follows. He'd do it, of course, in better legal form.

• • • •

"You have in your hand, sir, two ample specimens of handwriting—one proved to be that of the ransom notes, the other that of the defendant. To the best of your professional ability, you say they were written by different people? . . . And the superficial resemblance, you maintain, is pure luck? . . .

"Now, sir, you see that the ransom writing is of a certain size. Human beings write in a great many other sizes, do they not? . . . But assume there were only one other size of handwriting used in the world, though you know there are dozens. Hauptmann would then have one chance in two, according to sheer luck, of writing like the author of the ransom notes. Isn't that so? . . .

"Now observe the loose, open movement of the ransom writing. As an expert you know that there are hundreds of variations in movement possible. But assume there were only one other movement. Hauptmann would then have one chance in two of resembling the ransom writer. Agreed? . . .

"Assume further that there were but two possible kinds of slant, pen position, shading and alignment in people's writing. In each of these Hauptmann would have one chance in two of free coincidence. So? . .

"To go on, you are well aware that there are about 80 distinct characters used in English writing—the 52 large and small letters, the 10 digits, such common abbreviations as 'Co.' and 'Mr.' and such short, common words as 'of' and 'that'—each separate one of which comes to be written—by a person—in one habitual way. But to simplify matters, let us halve the number and take but 40 characters and with them assume that there were in the world but two possible ways of writing each one. You, as an expert, are familiar with handwriting and know there are literally thousands of possibilities, but let us say that every 't' is either crossed or uncrossed and leave that as the only difference between 't's.' And the same with 'o'—call it either open or closed. And so on with 38 other characters. Now in each one, by sheer luck, Hauptmann would have one chance in two of writing like the author of the ransom notes. That is plain? . . .

• • • •

"Well," let Mr. Wilentz continue, "Hauptmann wrote with about the same size writing as the ransom notes, did he not, as opposed to the hypothetical other chance of writing in an entirely different size? • • • And the movement is about the same, as opposed to the one other possible movement we assumed? • • •" Mr. Wilentz now tracks down every other one of the 46 general similarities, showing that if there were only two possible human variations in each, Hauptmann's writing can be said to resemble that of the ransom writer.

"Now observe what we have done," he goes on, half an eye on the jury. "Though there is an almost infinite variation in human handwriting, we have assumed on 46 counts that there are but two styles. In each of them, roughly as we are judging it, Hauptmann's writing looks very much like that on the notes. It is not entirely different, as it might be, but broadly similar. You might say we have tossed up a penny 46 times, and each time Hauptmann's handwriting has called the turn.

• • • •

"You are familiar, sir, with the law of concurrent probabilities as given by Prof. Simon Newcomb?" The expert had better say "yes," I think. "Here it is to refresh your memory: The probability of concurrence of all the events is equal to the continued product of the probabilities of all the separate events.' This is what that means—here is a 1-out-of-2-shot and there is a 1-out-of-2-shot, or in fractional form, ½ and ½; the chances of the two shots occurring together is the product of those fractions, or ¼. Do you agree with this mathematical law?" And again the expert had better say "yes."

"So we have in the present case 46 fractions, each of ½, to be multiplied together. Let me save the court's time and report that the resulting fraction is 1 over something more than 68,000,000,000,000.

"You hold in one hand the ransom writing, with 46 characteristics noted. You hold in the other a specimen of handwriting which by the crudest classification resembles the first on 46 counts. And you testify that the evident resemblance is sheer luck.

"Sir, when I take the figures, 68,000,000,000,000, and divide it by 250,000,000—which is the English-speaking population of the earth—and multiply that by 30—which are the years necessary to produce a new generation—I come to a fact which is as solid as 2 and 2 making 4.

"Sir, the law of probability—figured as leniently as we have done it just now—states that before luck would produce a man again who would write English with the rough resemblance to the ransom script which the jury can plainly see, no less than 8,160,000 years must pass away! And the defense has gone 8,000,000 years into the future to find such a man and seat him in this courtroom. Ladies and gentlemen of the jury, that is more luck than I can swallow!"

Yes, it seems to your correspondent that Mr. Wilentz could have a field day.

Education Of Women

By

Wm. Lyon Phelps

THE citation on the liberty of the press, which I printed in my article yesterday, was spoken in 1821 by the Hon. Samuel L. Mitchell. He was an interesting man, scientific and learned in temper, and a good citizen. He was a physician, a professor at Columbia, representative in Congress, United States Senator, and came of Quaker stock. He was born at North Hempstead, Long Island, August 20, 1764, and died in 1831. He wrote many books, contributed many scientific articles to periodicals, and was called by his friends a living encyclopedia.

• • • •

Union College had a great day when they got him to deliver the Phi Beta Kappa address there in 1821. In this same address he made the following remarks on the education of women; he was ahead of his time, but he knew the cause for which he pleaded would soon be triumphant. Listen to him:

"I congratulate you on the growing attention and care bestowed upon the instruction of ladies. The Christian religion confers upon woman, the consideration, due to her condition. In our own country, the decorum of the times places her very high in the rank of social beings. I consider the land we inhabit as that in which the fair sex, upon the whole, enjoy more solicitude, affection and sentimental regard, than in any other. And so they ought. From our mothers and nurses we learn the earliest and most impressive lessons of our lives.

• • • •

"It is under their tuition, the plastic constitution of infancy, and the docile temperament of childhood, receive the moulding or bias. And with this, a most interesting period of life, and I may say of education, they are delivered over to male teachers. Even then, however, female precept and example continues its influence; and the pedagogue and the professor have but a divided empire over the mind. I argue from this, the importance of female education. As we value right impressions, correct notions, and just habits in early life, let us take a corresponding care of the persons who are the chief instruments in forming them. It strikes me as a matter of the utmost moment.

"Think of the characters that may be impressed on a tender mind after being soothed by words like these:

"Soft, my babe, I did not chide thee
Though my song might sound too hard;
'Tis thy mother sits beside thee
And her arms shall be thy guard.

"It may be expected they will be indelible and will last for life. By all means, then, labor to render them fair and good."

(Copyright, 1935.)

Arms Makers Hit In Bone Address

Infant of Peace Is Stifled, Senate Is Told.

The Senate was told yesterday by Senator Bone (Democrat), of Washington, a member of the Senate Munitions Committee, that arms makers have "linked hands across the sea to stifle the infant of peace in its cradle," the Associated Press reports. Bone was the third member of the investigating group to participate in oratory before a vote on its demand for $100,000 to continue the inquiry.

The slightly built Washington Senator, speaking rapidly, told his colleagues that results of the inquiry so far "must lead all thoughtful citizens to the conclusion that we are dealing with a business capable of creating and which has created situations fraught with grave peril to the peace of the world."

"Some men in the munitions industry keenly realize and admit that this business has a most sordid side," Bone added.

Saar Vote Explained By Race And Culture

Economics Played Small Part; Capot-Rey Predicts Drop In Prosperity Of Basin.

By Pierre de Lanux.

(Special Correspondence of The Post).

IN relation to international problems, information may be classified as (1) reliable and objective; (2) reliable but one-sided; (3) reliable although trying to be impartial; and (4) unreliable *and* one-sided. The Saar problem will give a good illustration of this.

To the fourth category belong the libels, false accusations, wilful rumors, that fanatics on both sides (Deutsche Front and anti-Nazis) have been launching against each other.

To the third category belong the hasty, superficial impressions brought back by observers who were in good faith, but knew little about the whole matter and its material and moral background.

The second category includes people who, having been won over to one thesis or the other, are campaigning for that thesis with perfectly good arguments and accurate references to facts, but fail to give corresponding emphasis to arguments and facts that might weaken or perhaps upset their thesis. To that category belongs the study by Prof. Sidney Fay in the last issue of *Current Affairs*, or (on the other side) most of the material published by the "Association Francaise de la Saare." It is what might be called "honest propaganda."

• • • •

THE first category, that of both impartial and reliable works, includes very few titles indeed. Yet there are at least three major contributions to the Saar literature that could be listed in that class. One is the book by R. Capot-Rey, "La Region Industrielle Sarroise" (Beyer-Lerrault, Paris). Another is the "Saar Atlas" by H. Overbeck and G. W. Sante (Gotha, 1934). The third is the book by Dr. Florinsky, published in this country, and which is not of as much scholarly scope as the other two but equally successful in its effort to attain objectivity.

If, in controversies between nations, only material of this category should be made use of, there would be little chance of people drifting into warlike excitement.

This review will be limited to a brief description of M. Capot-Rey's book, which has been less popularized than the American and the German works that I referred to. It is a book of 640 pages, and not exactly the kind that would be described as "light reading"

The first 200 pages are a geographic treatise, as thorough as to satisfy any scholarly requirement. The following part deals with the industries in the Saar, giving, as it should, the most prominent place to the coal and iron industries. There is a chapter devoted to demographic history, the nature of cities and villages, the modes of dwelling, etc.

• • • •

THE last part of the book (70 pages), which might well have been reprinted as a separate publication for the service of the general public, is the part that interests the layman, and the observer of the Saar plebiscite and its economic implications. It deals with the Saar territory of today, presents the facts and figures concerning customs, currency, banking conditions, the food problem, the agricultural resources, and finally the imports and exports. It gives the most authoritative picture of the economic position of the Saar between France and Germany, and of the volume of trade between the territory and its two great neighbors.

There is no political conclusion to the book. The political conclusion belongs with the Saar people, and their choice of allegiances is determined by motives more powerful than purely economic ones—the prevailing theories in many colleges notwithstanding.

If the economic motive had been supreme, it is very doubtful that the Saar people would have chosen to break their economic connection with Lorraine and the rest of France, where they get most of their food and where they export most of their coal. A maintenance of their customs union with France, together with an independent political status, appears to have been their choice. If they prefer to belong to the German Reich, for reasons of race, language, culture and sentiment, there remains, as Hitler said, no territorial quarrel between France and Germany; but there remains a very interesting and difficult problem of readjustment for the economic interests of the Saar people. Many observers say that these interests are in danger of being sacrificed to those of the Ruhr coal region.

Undoubtedly, apart from their refusal to give allegiance to the Hitler regime, the partisans of the *status quo* have their best argument in the sud len drop in popular welfare and relative prosperity which is bound to follow the abandonment of the international regime. And that, M. Capot-Rey's book proves conclusively.

The Once Over

By H. I. Phillips

Impression of a Court Proceeding.

Q. Now, then, you saw an all-hot stand and . . .

Prosecutor. Object; that's a leading question.

Q. I withdraw that. What did you see as you walked down that street?

A. Well, I thought . . .

Defense: Never mind what you thought.

A. As I walked down the street it was my impression . . .

Defense. Object: we are not interested in impressions.

Court. The witness will answer the question.

A. What was the question?

Prosecutor. The question was did you see an all-hot stand?

A. May I explain?

Defense. No, you may not.

Prosecutor. Just answer my question, please.

A. Well, as I walked down the street it seemed to me . . .

Defense. Never mind how anything seemed to you.

Prosecutor. I object to these interruptions.

• • • •

Court. The question is did you see an all-hot stand?

Defense. But the all-hot stand is not yet in evidence.

Prosecutor. We will introduce the counsel to the all-hot stand and tie it up.

Defense. I insist that the all-hot stand be tied up now.

Court. Gentlemen, gentlemen! Let us not split frankfurters. I think I shall admit the hot-dog counter. What was the question?

Prosecutor. I'll have to go back over my notes.

A. I recall the question, if I may say so.

Defense. Object to the witness recalling the question.

Court. Objection overruled.

Defense. Exception!

Court. Exception noted. Where were we?

Prosecutor. Who?

• • • •

Defense. I object to that question.

Prosecutor. I withdraw it and ask the witness again, now that the hot-dog stand has been definitely linked with the defense counsel, what he saw next?

A. I heard a rustle and . . .

Defense. Never mind what you heard. Just tell us what you heard.

A. Huh?

Defense. I say never heard what you mind, just mind us thought you what.

A. Very well. As I approached the stand two frankfurters jumped out.

Defense. Object. Unless you can tie up the frankfurters.

Court. Objection overruled.

Defense. Exception.

Prosecutor. The witness will now go on from where he left off.

A. Where did I leave off?

Prosecutor. You were tieing up frankfurters.

A. Oh, yes. Well, what about it?

Defense. What about what?

Prosecutor. I object to the defense asking question at this time.

Court. The letter is admitted.

Prosecutor. What letter?

A recess was then taken until 10 a. m. tomorrow in order to find out what it is all about and what the original question was.

Progress.

Well, the first ten days of the Hauptmann trial ended with all the Broadway columnists positively identified.

What those automobiles stocks appear to need is hydraulic brakes.

Dr. Dafoe, of quintuplet fame, has become a columnist for a chain of newspapers, and the quintuplets are to be featured with him in a moving picture. In other words, doctor and quints are doing well.

Belongings of the German royal family are to be sold at auction. They include the war maps the kaiser slept in.

(Copyright, 1935, Associated Newspapers)

Maker Of Men

Athletes must keep in condition to stand out on the playing field. And back of every record breaking performance in the sports world, you'll find the trainer who builds bone and muscle into the bodies of milers and outfielders and half backs. His work is little known, but his importance is second only to that of the coach.

This morning, a series of articles by Roland Logan, recently signed trainer for the Boston Red Sox, begins on the sports pages of The Washington Post. Logan, trainer of George Washington University's football and basket ball teams and present court coach, is the man who developed Glenn Cunningham into a world champion miler. He reveals facts and secrets about training, and tells many of his interesting experiences. Begin this series today.

Turn To Page 17

Van Dusen to Talk On South America

Motion pictures and colored slides will be used to illustrate The Washington Post travel lecture on "Ecuador, Peru, Bolivia and Chile," which will be delivered this evening by William I. Van Dusen at the Masonic Auditorium, Thirteenth and New York avenue. The lecture will begin at 8:15 p. m.

Mr. Van Dusen, a world famous traveler and lecturer, thoroughly knows South America, and his lecture will enable hundreds of Washingtonians to visit those romantic and historic countries in fancy. Manners, cutoms, and industries of these regions will be discussed and much of the interesting history told.

Tickets for this lecture may be obtained from the business office of The Post, or may be purchased at the auditorium box office on the evening of the lecture. The doors will be opened at 7 p. m.

Pennsylvanians in D.C. Off Today for Inaugural

Numerous members of the Pennsylvania Democratic Club, of the District, and many other Pennsylvanians living here will leave the city early today to attend the inauguration of Governor-elect George H. Earle, at Harrisburg.

The Pennsylvanians from Washington will march in a unit in the parade, preceding the Governor's inauguration, which will be held at noon today. Later they plan to attend the inauguration ball.

South Bound Train Wrecked; Hollywood Couples Wed

Day's News Events in Pictures

Attention Centers on Hughes As Gold Payment Action Nears

Underwood & Underwood.

With the eyes of the world turned toward the momentous decision of the U. S. Supreme Court in the "gold payment clause" case, attention focuses upon the dynamic figure of Chief Justice Charles Evans Hughes. At the left the camera catches Mr. Hughes on a walk. He is seen next in his robes at the court, and at the right in a dramatic moment while he was addressing a recent gathering of lawyers.

Associated Press Wirephoto.

HOLLYWOOD, CALIF.—Snub Pollard, film comedian, with his bride, Ruth Bridges, pianist. He added a touch of humor to the wedding with his whiskers, which he is using in a production.

Associated Press Wirephoto.

FLEMINGTON, N. J.—Henry Uhlig, who said yesterday he believed Isador Fisch left the Lindbergh baby ransom money with Hauptmann when he went to Germany.

Associated Press Wirephoto.

HOLLYWOOD, CALIF.—Another Hollywood wedding was that of Jocelyn Lee, film actress, and James L. Seymour, associate producer. They will leave for a honeymoon after Seymour finishes a film.

Associated Press Photo.

CHARLOTTE, N. C.—The railroad coach at the left catapulted from the tracks and hit a hotel building, in train wreck Sunday of the Augusta Special, en route from Washington to Augusta. Two were killed and several injured.

Underwood & Underwood.

Start of the new overnight sleeper service from Washington to the West Coast yesterday drew many to the Washington airport to see the inaugural flight. Among them, left to right, were Anne Frazier Crowley, Harllee Branch, Second Assistant Postmaster General, and Miss Anne Laxton.

English Idea Will Feature Beaux Arts

Brilliant Pageant to Be Given in New York on February 1.

"George III Regrets" Will Reproduce Settings of Early England.

By Evelyn Peyton Gordon.

There is one event which takes place in New York which is of as much interest to Capital society as it is to New York—the famous Beaux-Arts Ball and historical spectacle, which is held annually and which is the most brilliant costume ball in this country. Each year the pageant portrays some period of history, and the guest must appear in the costume of the period.

Nobody is allowed in the ballroom unless they wear a costume of the prescribed period. Hundreds of dinners precede the ball, and parties have apartments where they enjoy elaborate buffets after the pageant is ended.

Jade green and primrose yellow have been chosen as the dominant colors for the "George III Regrets" which will be held this year at the Waldorf-Astoria on February 1. The selection of the period was made by Mr. Ernest F. Tyler, chairman of the decorations committee, who last year chose red and gold for the Marco Polo pageant.

Plans Complete.

Mr. Tyler and his committee have been working for weeks on the elaborate scheme of decorations that will transform the modernistic main ballroom for one night into a sumptuously decorated Georgian salle de fete, as it might have been done at Carlton House, London, for that lavish entertainer, the Prince Regent, later George IV.

Thousands of yards of green and yellow material will radiate from a central focal point, an electrically lighted golden royal crown, hung from the ceiling. The walls over the boxes will be hung with garlands. The many piers will be decorated with festoons hanging vertically from huge rosettes of green, and decorated with rosettes and pompons of yellow.

The front of the boxes will be covered with a more brilliant yellow satin draped in the classic manner, which will give the effect of two broad gold horizontal lines around three sides of the room. This decorative scheme has been studied in connection with the regal classic design of the setting for the spectacle, "George III Regrets," the work of Mr. Ernest Poixotto and Mr. John Scott Williams.

Court to Assemble.

Arranged as a sort of estrade or semicircular amphitheater, shaded by a double row of Ionic columns, the court, in brilliantly colored costumes, will assemble in tiers of seats under this colonnade. Behind them will be seen a panorama, rich with deep blues, greens and purples, of Georgian houses set in formalized gardens with statues, trees and shrubs.

At the center of the colonnade will be the royal box, an authentic copy of the one used by the Prince Regent. Draped in Bordeau red velvet, it will be surmounted by a golden crown and the three feathers of the Prince of Wales.

Over the proscenium arch a huge royal coat of arms of Great Britain will be displayed. On either side of the stage tall trees will rise, and the stage front will be treated as a hedge to simulate a formal English garden. In decorative composition, the stage set becomes a unit with the ballroom decorations and the regency costumes of the throng of guests and ensemble effect will be one of royal magnificence.

Mrs. Draper in Charge.

Mrs. Tuckerman Draper, chairman of the women's committee, will have charge of the decorative treatment of the Astor Gallery. It will represent a corner of the Vauxhall Gardens, that royal rendezvous of Maypole dancing and maskede parties. A hedge decorated at intervals with white marble pedestals, supporting busts and statuary, will surmount the room, and at one end will be huge white gates.

In the Basildon room refreshments will be served in surroundings suggesting an old Georgian tavern.

For the first time in the history of the Beaux Arts Ball, the architects have gone completely British, and the guests must attend in the costume of the period, whether from England, Scotland, Ireland or Wales. No modern dress of any kind will be permitted on the floor or in the boxes.

Saylors in Capital On Wedding Trip

Lieut. Comdr. Hobart Andrew Saylor and Mrs. Saylor are at the Shoreham on their wedding trip. They will remain for a few days before going to Norfolk, where Lieut. Comdr. Saylor is in command of the U. S. S. Tattnall. Their wedding took place Sunday in Annapolis.

The bride wore a traveling costume of navy blue with a corsage of yellow roses and lilies of the valley. She is the former Mrs. Katherine Mays Merckle, of Plant City, Fla., daughter of Mrs. S. E. Mays. The attendants were Lieut. Comdr. John W. Roper and Mrs. Roper, and Lieut. J. F. Way and Mrs. Way.

Count Hipolito Salvoni Passes Week-End Here

Count Hipolito Salvoni, of Italy, passed the week-end at the Mayflower. He was accompanied by the Marchese Nunziante d'Albano and Signor Alessandro Ritamonte. Count and Countess Salvoni have been in New York during the winter. They passed last winter in Washington.

Attractive Capital Matrons With Their Sons

Hessler-Henderson, Inc.

Above—Mrs. Ruth Lester Buchanan with her young sons, James Anderson 4th, and John Ripley Buchanan, jr. They make their home on Massachusettes avenue, where Mrs. Buchanan frequently entertains. Left—Mrs. Samuel Conner with her son, Sam. Mrs. Conner makes her home at the Galleon, where she entertains frequently.

Three Dances Planned by Club Of One Hundred

New Organization Issues Invitations for Series Starting Jan. 26.

Invitations are being issued for a series of three dances to be given by a new organization, known as the One Hundred Club. Each of the dances will be held at a different place. The first one, a dinner dance, will be held at the National Woman's Country Club January 26. The second will be at the home of the Charge d'Affaires of Bulgaria and Mme. Petroff Tchomakoff March 2, and the third at Belmont Plantation, the country home of Mr. and Mrs. Patrick J. Hurley, on April 27.

The club is being formed by a group of young women who grew up together in Washington, and a few representatives from the Diplomatic Corps and new officials. Sponsoring the dances are Mrs. Charles A. Baker, Mrs. Harry Baxter, Miss Mary and Miss Elizabeth Howry, Mrs. Hurley, Mrs. W. McKown Jones, Mrs. Alfred I. du Pont, Mrs. Thomas Holcombe, Mrs. Stanley Reed, Mrs. Edgar Snow and Mme. Petroff Tchomakoff.

Baroness Feted By Mr. Hewes

Attractive Guest of the de Withs Presented to Society Here.

Mr. Clarence Hewes entertained at a tea yesterday afternoon in his home on Massachusetts avenue, for the Baroness Pallandt who is the guest of the Minister of The Netherlands and Mme. van Haersma de With. Mr. Hewes, who was formerly a member of the Foreign Service, knew the baroness a number of years ago when he was Second Secretary of the United States Legation at The Hague.

A large number of guests gathered to meet the attractive young visitor. Yesterday she wore a smart frock of black crepe, a high-crowned Russian turban, and a large corsage of orchids.

The house, which Mr. Hewes has decorated with many beautiful things collected in his travels around the world, was gay with conversation. In the dining room there were tea and egg-nog, and in the drawing rooms cocktails.

Glimpsed among the guests were Mme. van Haersma de With, wife of The Netherlands Minister; Baroness Beck-Friis, wife of the Counselor of the Swedish Legation, with her young daughter, Miss Christine Beck-Friis; Mrs. J. Hamilton Lewis, wife of Senator Lewis; Mrs. Eldridge Jordan, Mrs. Francis A. Whitten, Baron Kurt Pantz, popular Viennese portrait painter; Mr. and Mrs. George Pulver, Mr. Andrew Wylie, Miss Laura Tuckerman, Rear Admiral and Mrs. Mark Bristol, the Misses Patten, Miss Caroline Nash, Mme. Petroff Tchomakoff, wife of the Charge d'Affaires of Bulgaria, and her sister-in-law, Mlle. Marie Petroff.

Luncheon Party Given By Senora de Cestero

Mrs. Cordell Hull, wife of the Secretary of State, was among the guests at a small luncheon at the Shoreham yesterday at which Senora de Cestero, wife of Senor Tulio Cestero, Minister of the Dominican Republic to Mexico, was hostess.

OFFICIAL *and* RESIDENT

Society Notes

Mme. Peter, wife of the Minister of Switzerland, entertained at luncheon yesterday in honor of Mrs. Homer S. Cummings, wife of the Attorney General.

Mme. Prochnik, wife of the Minister of Austria, entertained at luncheon yesterday in the legation on Massachusetts avenue when there were ten guests.

Representative Isabella Greenway will return to Washington today from Chicago, where she has been visiting her son-in-law and daughter, Mr. and Mrs. Charles Breasted, to make the acquaintance of her young grandson who was born Sunday.

Representative Edward C. Moran has canceled all of his social engagements and has been suddenly recalled to his home in Rockland, Me. He expects to return about the first of next week.

Senorita Paulina Calderon, daughter of Ambassador of Spain and Senora de Calderon, will be hostess to an informal party tomorrow afternoon in the embassy at 5:30 o'clock.

The Charge d'Affaires of the Union of Soviet Socialist Republics and Mme. Skvirsky have issued invitations for Friday evening at 8:30 o'clock in the embassy, on Sixteenth street, when a new Soviet film, "Chapaev," will be shown.

The Attache of the Polish Embassy, Mr. Bohdan Zaniewski, will entertain at dinner January 26.

Mrs. Dwight to Entertain At Luncheon Tomorrow.

Mrs. John H. Dwight will entertain at luncheon tomorrow at the Mayflower following Mrs. Lawrence Townsend's morning musicale, at which Lotte Lehmann, of the Metropolitan Opera, and Erno Valasek will be the artists.

Mr. and Mrs. Jed C. Adams and their daughter, Miss Elizabeth Adams, have returned to their home at 2101 Connecticut avenue from Dallas, Tex. They were accompanied back by Mr. and Mrs. Adam's son, Mr. Nash R. Adams.

Mr. and Mrs. James J. Boylan, of Forest Hills, Long Island, N. Y., are at the Carlton for a brief stay, accompanied by Mr. and Mrs. Donald Hawley, of Larchmont, N. Y.

Mr. Charles A. Mead, of the Investment Bankers Code committee, entertained at luncheon yesterday at the Carlton, his guests numbering 24.

Mrs. D. A. Thomas, of Birmingham, Ala., has joined Mr. Thomas at the Shoreham.

Mr. and Mrs. John F. Crosby have issued cards for a tea January 27 from 5 until 7 o'clock at their home, 4700 Davidson drive in Chevy Chase.

Mrs. David Stewart Hendrick and her daughter, Mrs. Royal McKenna, will not receive on Fridays in January, but will be at home on Fridays in February.

Mr. and Mrs. George Herrington and Mrs. W. J. Kenney, of San Francisco, Calif., are at the Shoreham for a few days.

Mr. and Mrs. Ivan Murray Johnston, of Brookline, Mass., are receiving congratulations on the birth of a daughter, Elizabeth Page Johnston, on January 10. Mrs. Johnston was formerly Miss Mildred Williamson, of Washington.

Mrs. Lester Buchanan Entertains for Guests.

Mrs. Lester Buchanan has as her guests for several days her sister, Mrs. Lester Hett, of Garden City, Long Island, and Signor Aldo Tempesti, of Italy. Mrs. Buchanan entertained informally yesterday afternoon in her home on Massachusetts avenue for her guests.

Mr. and Mrs. John Marshall entertained at luncheon Sunday in their home on Tracy place, when their guests were Senator and Mrs. Daniel O. Hastings, Representative and Mrs. Bertrand H. Snell and Justice and Mrs. Peyton Gordon.

Hildreths Honored At Farewell Dinner

Army Officer and Wife Are Going to Philippines.

Capt. and Mrs. Raymond C. Hildreth, who will leave in a few days for their new station in the Philippines, were guests of honor at a dinner party in the ball room at the Shoreham last night. The hosts were Capt. and Mrs. P. Y. Ho, Capt. and Mrs. P. Hsiao and Capt. T. M. Yi, all of the Chinese Legation.

The Military Attache of the Chinese Legation, Col. Tsi-Ming Chow, and Mrs. Chow were among the guests. Others present included Lieut. Col. and Mrs. Roland W. Case, Lieut. and Mrs. Willard G. Wyman, Dr. and Mrs. Y. S. Leong, Mr. and Mrs. J. Y. Yee, Mr. H. H. Luk, Miss Marjorie Moon and Miss Jean Moon.

Mrs. Byrns to Observe "At Home" Tomorrow

Mrs. Joseph W. Byrns, wife of the Speaker of the House, will observe her first "at home" of the season tomorrow afternoon from 4 to 6 o'clock in the Chinese room of the Mayflower.

The Speaker and Mrs. Byrns are occupying an apartment at the Mayflower and for the last two weeks have had their son and daughter-in-law, Mr. and Mrs. Joseph W. Byrns, jr., of Nashville, Tenn., as their guests.

Town Chatter

Who's Where—and Why, Around the Capital.

Dorothy Mondell Gregg has rented a first-floor flat in Georgetown. The lease prevents her from having a dog for protection, so she is contemplating keeping a goat in the yard.

Dorothea Lane Cutts thought she was acquiring a companion when she married Dick, but his duty at the Navy Yard causes him to be absent occasionally a day and a night at a time, so she is thinking she belongs to the category of "Neither Wife, Maid nor Widder."

• • • •

Recently spotted at the Casino Russe together were Miss Mary Myers and Lieut. Gene Hamilton, who was wearing his aid's uniform. Although both are interested in horses, they seemed to have more than that in common.

• • • •

Though recently arrived, Mariano Valdes, of the Chilean Embassy, decided last night at the Heigh-ho that he would leave almost immediately. However, he was reckoning without the forceful influence of four lovely women plus champagne. Result, he is staying.

Glimpsed the other night at the Heigh-Ho, Col. James Hayes, of New York, en route to Virginia for quail shooting. Let us hope some of his friends here can enjoy what he bags.

• • • •

The Bruce Kremers follow a rapidly growing practice, to wit: serving Manhattans from a punch bowl. It has two advantages. First, one can fool those unaccustomed to drinking into thinking that they are imbibing a mild beverage; and, second, for those who enjoy tippling, the number of glasses consumed is not so obvious.

• • • •

Evie Walker (Mrs. Evelyn Walker, please), is with us again, just as good-looking and irrepressible as ever. Everything concerning her is pleasing to the eye; her parents are handsome, her horses lovely and even the groom is fine looking.

• • • •

Alas, word comes that Carter Mullikin finds matrimony a fiasco for the third time. She has left Charlie Castleman and is living in Baltimore.

• • • •

Inasmuch as Washington is practically a suburb of Warrenton, it is fitting to mention that the outstanding bachelor of that community, Hugh Spillman, is going to Florida as the guest of Mrs. Baldwin D. Spillman, sr. The chief topic of dinner conversation at present is the wardrobe necessary for this projected trip. It is difficult to tell which will feel his absence the most, the Fauquier National Bank or the ladies.

• • • •

Despite the exotic atmosphere in which he has been enveloped of late, Senator Tydings has not forgotten his Washington friends, as evidenced by the post cards which several of his friends have received from the Philippines.

Committee Named For Carabao Dinner

Rear Admiral Clark H. Woodward is chairman of a committe of the Military Order of the Carabao which will arrange for the annual dinner February 9 at the Willard Hotel. Other members of the committee are:

Col. John P. Wade, vice chairman; Maj. Gen. Edward Croft, Rear Admiral Montgomery M. Taylor, Rear Admiral Walton R. Sexton, Maj. Gen. Robert U. Patterson, Brig. Gen. George Richards, Rear Admiral John W. Greenslade, Brig. Gen. Nathaniel F. McClure, Brig. Gen. James C. Breckinridge, Rear Admiral Joseph R. Defrees, Rear Admiral Julius C. Townsend, Col. Henry H. Sheen, Col. Richard T. Ellis, Col. Harold C. Reisinger, Col. Kenyon A. Joyce, Capt. Julius F. Hellweg, Col. William R. Smedberg, Capt. Charles M. Oman, Col. Charles C. Allen, Col. Charles G. Mortimer, Col. Joseph F. Siler, Col. Charles G. Harvey, Capt. Neal B. Farwell, Col. Joseph M. Heller, Commander Francis M. Furlong, Lieut. Col. Charles L. Mitchell, Lieut. Col. A. H. Dondero, Lieut. Col. Randolph Coyle, Lieut. Col. William F. Fischer, Maj. Richard D. LaGarde and Capt. Taylor Branson.

Luncheon to Be Given For Col. W. R. Smedberg

Col. William R. Smedberg will be the guest in whose honor a farewell luncheon will be given today at the Army and Navy Club at 12:30 o'clock by Gen. George Leach and 31 officers of the Regular Army and the National Guard, with whom Col. Smedberg has been associated during the last four years, when he has been with the National Guard Bureau.

Col. Smedberg will retire from active duty January 31 with the rank of brigadier general.

First 'At Home' Of Season Is Set By Mrs. Farley

Wife of Cabinet Officer to Return Tonight With Several Guests.

Mrs. James A. Farley, wife of the Postmaster General, will return from New York tonight. In the large group accompanying her will be Countess Guiseppe Cippico, Mrs. Daniel H. Skilling, Mrs. Daniel H. McKettrick, Mrs. Salvatore Cotillo, Mrs. Howard Chandler Christy, Mrs. Lucius Boomer, Miss Beth Leary, Mrs. Louis Gimbel, Mrs. Vincent Richards, Mrs. C. R. Seldman, Mrs. Gene Pope, Mrs. Harry B. Finnegan, Mrs. Thomas F. Burke, all of New York City, and Mrs. Edward Post, of Montclair, N. J.; Mrs. Emmet McDermott, of Haverstraw, N. Y., and Miss Lillian Lilburn, of Stony Point, N. Y.

Mrs. Franklin D. Roosevelt will be the luncheon guest of Mrs. Farley at the Mayflower tomorrow. Mrs. Farley will observe her first "at home" of the season from 4 to 6 o'clock.

Representative Caroline O'Day, of New York; Mrs. W. W. Howes, Mrs. Harlee Branch, Miss Paulette Gaffey, and the out-of-town guests will assist.

Polish Envoy Host at Dinner

Embassy Entertainment Honors Apostolic Delegate.

The Ambassador of Poland, Mr. Stanislaw Patek, entertained at dinner last night in the Embassy in honor of the apostolic delegate, the Most Rev. Almeto Giovanni Ciognani. The guests included the Ambassador of Italy, Signor Augusto Rosso; the Minister of Czechoslovakia, Dr. Ferdinand Veverka; the Minister of the Irish Free State, Mr. Michael MacWhite; Senator David I. Walsh, Bishop McNamara, the Most Rev. James H. Ryan, rector of Catholic University; Mgr. Vagnozzi, the Rev. Coleman Nevils, S. J., president of Georgetown University; the Rev. Edmund Walsh, S. J., vice president of Georgetown University; Dr. Gerry Morgan, Mr. E. C. McGuire, Mr. J. C. Merriam, Dr. James B. Scott, Dr. Bancroft, Mr. Szymczak, Mr. Hinton, Mr. Robert S. Kelley, Mr. Bruce Mohler and the members of the embassy staff, Mr. Wladyslaw Sokolowski, counselor; Mr. Zdzislaw Klimpel, Mr. Edward Weintal and Mr. Bohdan Zaniewski.

Luncheon Is Planned For Two Debutantes

Mrs. Eldon King and Mrs. Elobe Webb will entertain at a luncheon Saturday at the Shoreham Hotel when the guests of honor will be two of the past season's debutantes, Miss Margaret McMullen, daughter of Dr. and Mrs. John McMullen, and Miss Randolph Richardson, daughter of Mr. and Mrs. Frederick D. Richardson, of Fairfax, Va.

Bette Hartz Will Give Buffet Supper Jan. 27

Miss Bette Hartz, subdebutante daughter of Mr. and Mrs. Barge L. Hartz, will entertain at an informal buffet supper in her home in Edgemoor, Md., January 27. The guests will include members of the subdebutante, debutante and younger set.

Gen. Rodriguez Luncheon Guest At White House

Former Mexican President Stops in Capital on Way to California.

The President entertained at luncheon yesterday at the White House in honor of the former President of Mexico, Gen. Abelardo L. Rodriguez, who arrived yesterday with Senora de Rodriguez from New York for a brief stay at the Mayflower en route to California.

The other guests were the Charge d'Affaires of Mexico, Senor Dr. Don Pablos Campos-Ortiz, the Secretary of State, Mr. Cordell Hull, the Secretary of the Treasury, Mr. Henry A. Morgenthau, jr., the Secretary of War, Mr. George H. Dern, Senator Key Pittman, Representative Sam D. McReynolds, Mr. James Clement Dunn, Chief of the Protocol Division of the State Department, and Capt. Wilson Brown, naval aid to the President.

Senora de Campos-Ortiz, wife of the Charge d'Affaires of Mexico, was hostess at a luncheon at the Shoreham yesterday in honor of Senora de Rodriguez.

Other guests were Senora Dona Berta M. de Fuentes, wife of the First Secretary; Senora Dona Alicia de Vazquez-Treserra, wife of the Second Secretary; Senora de Azcarate, wife of the Military Attache; and Senor de Vasquez Zarco.

Party Planned By Bethesdans

Proceeds Will Be Given to Treasury of Our Lady of Lourdes Church.

The annual card party and dance for the benefit of Our Lady of Lourdes Church, of Bethesda, Md., will be held Friday, January 25, at the Kenwood Golf and Country Club.

Mrs. Leo I. Kavanagh, general chairman, heads the list of patronages which includes the following:

Mr. and Mrs. Leslie Bell, Mr. and Mrs. Ralph W. Bohrer, Mr. and Mrs. F. T. Brassor, Miss Stella Brown, Mr. and Mrs. William Buckley, Mr. and Mrs. Charles Chaggiano, Mr. and Mrs. James Cassidy, Mr. and Mrs. John Cremen, Mr. and Mrs. Roy Cross.

Mr. and Mrs. George Dacy, Mr. and Mrs. Michael Downey, Mr. and Mrs. Paul Drury, Miss B. M. Flack, Mr. and Mrs. C. Vincent Griffin, Mr. and Mrs. B. L. Hartz, Mr. and Mrs. Colin Herrle, Mr. and Mrs. Donald Hunter, Mr. and Mrs. Leo I. Kavanagh, Mr. and Mrs. E. C. Kemper, Dr. and Mrs. Joseph Kennedy, Mr. and Mrs. John Lowe, jr.

Judge and Mrs. R. J. Mawhinney, Mr. and Mrs. Victor Mersch, Miss Virginia Mullinix, Mr. and Mrs. Kingman Oakman, Dr. and Mrs. J. F. O'Donnell.

Mr. and Mrs. John Overholt, Mr. and Mrs. Walter Rauber, Mr. and Mrs. Arthur Reed, Mr. and Mrs. James Reilly, Mr. and Mrs. John Reilly, Mr. and Mrs. Joseph Reilly, Dr. and Mrs. Arthur Shea, Mr. and Mrs. E. A. Sholl, Mr. and Mrs. Frank Spicer, Mr. and Mrs. S. M. Stafford, Mr. and Mrs. Bradley-Smith, Miss Edith Thompson, Mr. and Mrs. William H. Purton, Miss Mary Walmsley, Dr. and Mrs. Washington Waters.

Mrs. Adams Is Guest At Home of Castles

Mrs. Charles Francis Adams, wife of the former Secretary of the Navy, is passing a few days as the guest of the former Undersecretary of State and Mrs. William R. Castle, jr., in their home on S street. Mr. Adams, who passed the week-end with the Castles, has returned to Boston.

PURPLE IRIS
TEA HOUSE
LUNCHEON—TEA—DINNER
3200 RITTENHOUSE ST. N.W.
Cleveland 1135

"No, Uncle Tom, I Won't Sell You Down the River—"

It's the Capital Garage Body Shop for You!

We'll have your face lifted, your wrinkles and bumps massaged away, a new coat of paint and you can hold your head up with any of these high-toned buggies off the show floor.

CAR PROTECTION AT THE CAPITAL GARAGE
1320 New York Ave. N.W.

J. Francine
1019 QUE ST. N.W.

DAINTY AS THE FIRST SPRING FLOWERS . . . .
Printed Crepe With Peplum and Stand-up Collar

Follow summer ROUND THE WORLD this winter
First $834 Class

● Sail through summer seas on a luxurious President Liner bound for Hawaii, Japan, China, the Philippines, Malaya, India, Egypt, Italy, France and other fascinating countries. Plan the world cruise you've dreamed about, with stopovers and sidetrips in any or all of the 21 ports-of-call.

President Liners are the only liners that circle the globe on frequent clock-like schedule. You may cruise the 26,000 miles in only 104 days, or take up to two full years.

LOWEST FIRST CLASS FARE TO CALIFORNIA $140

No other cruise to California gives you so much fun and luxury as a cruise on one of the Round the World President Liners—at a fare that's the lowest of all time! Two weeks of world-cruise gaiety, with visits at Havana and Panama Canal cities. Frequent sailings from New York. Low roundtrip fares always in effect, also Round America Tours, one way water, one way rail.

See your own travel agent, or . . .

DOLLAR STEAMSHIP LINES
Transportation Building
Phone MEtropolitan 0695
Washington, D. C.

TIOGA YARN SHOP
Domestic and imported yarns. Hand-woven scarves, finger-towels and purses.
All knitting accessories.
401 Kresge Building, G St. at 11th

INWEAVING
New Process of Repairing Tears in All Woven Materials
(Silks—Linens—Woolens)
SOUTHERN STELOC CO
813 12th St. N.W. Nat'l 8449

MRS. K's Toll House Tavern
(Colesville Pike)
Silver Spring, Md.

GOOD THINGS TO EAT
"Quaint Old Dining Rooms"
Country Sunday Breakfast
Phone SHepherd 3500.

6-COURSE DINNER, $1.00
The finest 6-course dinner in town. Tempting dishes of distinctive appeal to suit any occasion. An atmosphere that leaves nothing to be desired in charming and gracious hospitality.
AMBASSADOR HOTEL 14TH & K STS.

Lessons Become Play as Students Are Taught Creative Art at Marshall School in Clarendon

Basement Room Is Transformed Into Workshop

Teachers and Children Work Together in Novel System.

By Hope Ridings Miller.

LEARNING TO LIVE instead of "learning lessons" is what children of the John Marshall School in Clarendon are doing under the Curriculum Revision Program of Virginia.

During the holidays a fairy waved a magic wand. The basement room of the school was transformed into a workshop where lessons become play and where teacher and pupils work together on fascinating projects.

The "fairy" who waved the wand was the Parent-Teacher Association of John Marshall. To this group and to the school board goes the credit for the attractive workshop where tables and benches take the place of desks and where working out creative problems takes the place of recitations.

"Pupils learn from doing, from creating," Miss Mary Barbour, principal of the school, said yesterday as she directed the pupils in their new work. "We have only just begun this type of study, yet there has already been a marked increase in pupils' reading. Take, for instance, the projects we are working out now in connection with our study of the annexation of the Spanish territory."

Make Miniature Dwellings.

She led the way to two temporarily set up tables on which stood miniature dwellings made of clay (in imitation of the sun-dried brick houses of the Indians) and facsimiles of stucco houses (executed in cardboard). Complete in every detail—even to the well at the side and some green paper "cactus plants" set up in front—each small houses had been made by the pupils.

"To make houses," Miss Barbour went on, "those boys and girls had to do much extra reading, and they didn't mind it under the stimulus of creating something themselves. These houses are the result."

In another part of the room a group was drawing figures on a long band of paper.

"What are you doing?" a small blue-eyed boy was asked.

"I am helping to make a frieze," showing life in the Spanish territory, he replied proudly, his eyes shining. "All of us at this table are working on it."

Others Map Spanish Territory.

"And when they've finished," piped up a curly-haired little girl who stood watching, "we will know all about the missionaries and the life of people who lived in the Spanish territory."

"Over at that other table," chimed in the blue-eyed boy again, "they're making maps of the Spanish territory."

They were. Huge maps. Maps that could never be made on an ordinary school desk, but could be spread out and drawn with ease on the wide tables of the workshop.

So much for learning all about the history of the Indian Territory. But where did the "learning to live," the adjustment to modern problems, come in?

In this way. By carrying out their projects, the pupils are learning many practical things. Manipulation of tools, for instance. Then, too, cooperation in sharing materials, in caring for school property and in keeping the workshop neat.

"They must like it," Miss Barbour said, a smile curving her lips. "They want to work down here all the time, even during recess."

Attractive Place to Work.

And why wouldn't they, with such an attractive place to work and such interesting things to make?

The workshop itself is as far from the average school rooms upstairs as anything you can imagine. The natural sand colored walls are brightened with a 16-inch orange border just beneath the high windows. The long orange tables are used at noon for the hot lunches prepared and served under the auspices of the Parent-Teacher Association. Later, cleared, they become work tables again. A piano and large map stand, a number of chairs, and two temporary tables complete the furnishings of the room as it is now. But later there will be a stage, green screens, a radio, a moving-picture projector, a microscope and a working library.

Even in completing the room furnishings the children will have a part. They will make table mats of the monk's cloth (to match the window draperies), using orange and green needlework. And they will assist further in decorating the room by making flower holders and book ends.

Many Types of Work Planned.

Later, too, there will be numerous types of work carried on here. There will be clay modeling, soap carving, designing and making of stage scenery and costumes for dramatizations and puppet shows, as well as projects in dyeing and care of textiles, weaving, raffia work and science experiments.

All this—in carrying out the revised curriculum for Virginia schools. And judging from the enthusiasm manifested by both the pupils and the principal of the John Marshall School, it is a curriculum that will serve as a model for the revision of many other courses of study.

Post Staff Photo.

History is taking on new interest for pupils of the John Marshall School, in Clarendon. In studying the annexation of the Spanish territory, for instance, they learn more about Indian life of that period by making typical miniature dwellings in clay. This and similar social study projects are part of the curriculum revision program now being worked out in Virginia schools.

Business Women to Meet.

The Business Women's Council will meet at 8 o'clock tonight in the chapel of the Covenant-First Presbyterian Church. A musicale under the auspices of the music committee will be presented. Mrs. B. W. Meeks will lead the devotional period at 6:45 o'clock. Supper will be served at 6:15 o'clock.

Mrs. Rumsey's Aid Mentioned As Successor

Several Others Suggested as Head of the NRA Consumers' Board.

RUMOR as to who will succeed Mrs. Mary Rumsey, late head of the Consumers' Advisory Board, continues to float about official Washington. As the place will be filled, if at all, by Presidential appointment, conjectures are many and varied.

One of the most persistent guesses is Miss Sue White, tireless and devoted assistant to Mrs. Rumsey. Crushed by the sudden death of her admired chief, Miss White has so far lent no ear to suggestions of friends that she would be a logical choice.

"No one could possibly take Mrs. Rumsey's place," she declared yesterday. "She had ingenious and unique ideas that even her closest associates and friends did not fully grasp. Her plans for the future were elaborate, comprehensive and constructive, but they were absolutely her own. I doubt if any one could step into her place and execute them as she would have done."

Miss Dewson Mentioned.

Former executive secretary of the women's division Democratic national committee, Miss White was selected by Mrs. Rumsey as her only assistant last January, three months after the board was set up in connection with the NRA program. Miss White helped Mrs. Rumsey in the early organization and development work, and has continued carrying out the latter's instructions since her death.

Another feminine possibility for the position is Miss Mary Dewson, director of the women's division Democratic national committee and veteran welfare executive of New York State. A close friend of Mrs. Rumsey, Miss Dewson has a comprehensive grasp of her work.

Mrs. Emily Newell Blair, another friend and confidante of Mrs. Rumsey, is also prominently mentioned as a possible successor, as is Marguerite Wells, president of the League of Women's Voters. Both are said not only to have been close to Mrs. Rumsey, but to have shared her viewpoint on consumers' problems.

Keezer a Possibility.

Among men rumored as possible successors is Dexter Keezer, former executive director of the Consumers' Advisory Board, in whom Mrs. Rumsey is said to have had great confidence. Mr. Keezer resigned to accept an appointment as president of Reed College in Oregon several months ago.

Among others mentioned are Tom Blaisdell, who took Mr. Keezer's place, after having served on the AAA consumers' council for several months, and Stacy May, member of the Consumers' Advisory Board, now connected with the Rockefeller Foundation.

Whether the board will be maintained in its present status or its work absorbed in a larger program of coordination is another point around which conjectures revolve.

Strictly Speaking

What About This?

1. What is *schizophrenia* and how is it pronounced?
2. What, in "air parlance," is a *penguin*?
3. Where is *Croatia* and how is it pronounced?
4. What is a *vina*? Is it called VINE-a or VEE-na?

Check Here.

1. *Schizophrenia* (skiz-o-FREE-ni-a) is a psychopathic condition characterized by severe splitting of the personality.
2. A low-powered, small-winged airplane capable of leaving the ground.
3. Croatia is a province in the northern part of Yugoslavia.
4. A vina (VEE-na) is a Hindu instrument of the guitar type still used in India. It has two gourd resonators and metal strings.

What TODAY Means

IF JANUARY 15 is your birthday, the best hours for you on this date are from 9:30 to 11:30 a. m., from 2:30 to 4:30 p. m. The danger periods are from 7:30 to 9:30 a. m., from 11:30 a. m. to 1:30 p. m. and from 4:30 to 6:30 p. m.

On this January 15 it might be advisable to steer clear of people whom you know are inclined to be irritable. A very auspicious day for bargaining or trading. The financial mart should prove far from being sluggish. Gatherings of a social nature will probably not only be very successful from the entertainment standpoint, but may also be productive of a great deal of good through the receiving of some very constructive lines of thought.

You are likely to meet someone disagreeably self-opinionated, but it will be tactful not to rub them the wrong way, as it may prove bad policy to gain their dislike. Married and engaged couples, as well as those going through the first stages of love, will avoid trouble on this date if they will take precautions not to forget or lose something intrusted to their care.

If a woman and January 15 is your birthday, you are unusually capable and industrious. You can accomplish a great deal more if not directed or under the supervision of someone else. You may frequently find that your own ideas work out more satisfactorily than those suggested by others.

Your personality should enable you to build up a large circle of friends, who will probably have a very high regard for your opinion on numerous subjects. Managerial work in a beauty shop, exclusive dress, or gift shop, which would reflect your own individuality, would probably prove the best medium through which to make money and establish a reputation. A matrimonial career should terminate most satisfactorily.

If a man and January 15 is your natal day, you will probably succeed best in any line of business or profession which does not require your having a partner, or someone dictating to you. Musical composing, writing, laboratory work, as well as the educational field, may have just the right place to offer one of your temperament.

(Copyright 1935, by Bell Syndicate, Inc.)

Hat Fashions Promise a Gay Easter Parade

Spring Styles Include Regency Period Bonnets, Flower Pot Crowns.

NEW YORK, Jan. 14 (AP).—The first straw hats of winter shown last week promise a brilliant Easter parade with millinery to the fore again.

Bonnets of the regency period, flat hats and flower-pot crowns are three trends emphasized for spring by Lily Dache, American designer.

But the whole story of new spring millinery is not as brief as that. In her collection there are almost as many style notes as there are separate hats. Turned-up fedora brims, boat-shaped briny, hats like firemen's helmets, a London postman's cap, Chinese caps and childish turned-up sailor hats—all these trends launched last week are destined to give a gay fillip to spring headgear.

Beret Still Popular.

Although it has remained so constantly in vogue for the past months, the beret is far from relinquishing its popularity to other types of millinery. Lily Dache makes a large spring beret of soft synthetic straw, caught in at one side with a bow of brown belting.

Pancake sailors of black toyo seem quaintly Victorian. These have medium wide brims, usually with a double edge, and a fold-in edge to the crown. Stiff feather wings at the center front break its severe lines.

Other sailors of straw roll their brims extravagantly to halo the face of the wearer. The Buster Brown hat appears in quilted taffeta, with its brim turned up youthfully. It is worn back on the head, boy fashion.

The Backward Movement.

Even small toques follow the backward movement and cover the back of the head only, with sometimes a small veil reaching down to the eyebrows.

Fedora brims that dip in the front and sweep upward at the sides offer some of the most becoming lines seen in many seasons. These may have fedora crowns crushed down deeply to produce a low effect, or a flower-pot crown, leaning to one side.

Associated Press Photo.

Page Boy is the amusing name Lilly Dache, famous hat designer, has given to this youthful turban. It is made of glace taffeta and is intended for twilight or evening wear.

This BUSINESS of LIVING

Woman Resents a Man's Idea She Loves Him; Says It's Pity.

By Mary Haworth.

DEAR MISS HAWORTH: How should one treat a man who suffers from excessive conceit? Judging from his remarks, the man I refer to labors under the impression that every woman he meets immediately becomes personally interested in him and "sets her cap for him." He is not at all good looking, being very short in stature; his personality is not attractive; he is ill-tempered much of the time, and repels most people.

• • • •

Pity is about the only emotion he could arouse in a woman, as he is ailing in health. Several women have pitied him and tried to help him. One I know gave him medicine and several books treating with the ailment from which he suffers. Now he insinuates she, too, has "her cap set for him." It has proved quite embarrassing for the woman, and while quite absurd from one point of yiew, in another way it is quite annoying.

• • • •

Is it mere masculine conceit which causes a man to suppose that a woman must care for him before she does him a simple favor? And isn't it too bad that men are so prone to read personal motives into an act of kindness a woman would render even to a sick, stray animal? I wish, with Robert Burns, that some power could be given such men to see themselves as others see them. What do you think? ANNOYED.

Conceit Is Regrettable.

DEAR ANNOYED: The absent treatment is the only treatment I can think of applying to an excessively conceited man. Avoid him and ignore him. It is, indeed, regrettable that a man should be so unschooled in the alphabet of human relationship as to suppose pursuit, leading to possession and exploitation, is the only possible motive which would underlie a woman's charitable kindliness toward him.

• • • •

However, when one considers the more deserving objects of charity waiting assistance which might have been better received and understood, it's something of a mystery that a woman would have touched this particular bit of pitch, only to be defiled with the resulting mockery of both recipient and onlookers.

• • • •

Surely if she knew him well enough to venture to offer assistance of whatever kind, she would have sensed his weakness of vanity and braggadocio, if these qualities existed, and should have been wary of inviting the mockery of his misunderstanding. Symptoms of neurasthenia occasionally are developed in confirmed semi-invalids, through a false sense of self-importance engendered by the sympathy and consideration shown them by normally healthy associates.

• • • •

On the other hand, this man might be suffering from a pronounced sense of inferiority, and those actions which spell colossal conceit to some, might be more correctly interpreted as a pathetic smoke screen to deceive the world.

• • • •

Nothing is so objectionable to a man of pride as the pity of woman. The average man wants admiration from her, never pity. And even more vehemently does he wish the world to believe that women admire him. This man might well realize — and perhaps does — that every kindness which women lavish upon him is rooted in pity, maternal concern, and nothing more. But to admit that to himself, much less to the world, is to acknowledge personal and social defeat; to lay waste any lingering conviction of unique significance. And the ego of the human being, that intrinsic core of selfhood, must be supported by such a conviction, if life is to be supportable.

• • • •

So perhaps he's just playacting with himself and with the world, in making believe that it's suppressed love, and not pity, which motivates their kindness. If that's the case, I think you might well forgive him. He is, indeed, a person deserving of true pity and understanding, rather than of anger and censure.

• • • •

If conceit were an integral part of this man's psychological makeup, and not just a quivering facade, I don't believe you'd find him the unattractive, ill-tempered, repellant personalty you depict.

Persons richly endowed with self-esteem—which, when unwarranted, we call conceit—as a rule are social minded and quite ingratiating. They take it for granted they are sought after and admired. They feel no need to embroider their importance. But such, quite evidently, is not the case with this man. He's bluffing and he hates it. And he hates the qualities in himself and others which make it necessary. Or such is my suspicion. M. H.

Miss Haworth will be glad to help you in solving your problems. Write to her in care of The Post Woman's Page.

British Use Herrings For Greeting Cards

The sort of postcard that says, "Having a fine time, wish you were here," is no longer popular in England, especially at seaside resorts. Instead of mailing cards to the folks back home, vacationists at the resorts now send smoked herrings. It isn't as bad as it sounds. The fish are packed in small boxes and delivered the following morning in time for breakfast. More than 100,000 herrings served as greetings last summer.

Women on Hauptmann Jury Are Expected to Be Guided By Logic and Not Emotions

By Malvina Lindsay
(Woman's Page Editor).

IT WAS the inevitable touch to the Lindbergh kidnaping trial that speculation should begin as to whether the women jurors would be influenced most by the suave prosecutor or the histrionic defense attorney.

• • • •

So far, according to reports, David T. Wilentz, New Jersey attorney general, has a slight edge on Edward J. Reilly, chief counsel for Hauptmann. While Mr. Reilly has a reputation for being effective with women jurors—and from his name who can doubt it?—yet Mr. Wilentz, we learn, is so dapper in dress, so Chesterfieldian in manner that several women jurors have already dubbed him "a nice man." This, of course, in the minds of most men virtually insures the victory for the State.

• • • •

When women first sought jury duty, the cry of emotionalism was raised against them, a cry which by the way has been raised every time they sought any extension of activity beyond the kitchen. Women jurors, it was declared, would set all the handsome men defendants free, would send to the electric chair all pretty murderesses, would be putty in the hands of clever pleaders, would render verdicts on the ground of personal prejudice rather than justice.

WOMAN'S record in the jury box has showed her about as impartial as man. If anything, she has been more conscientious. But even if she had not been, who is man, in view of his long years of sentimental dispensing of justice, to criticize her?

• • • •

Everyone knows the extent to which men jurors have been influenced by emotion and prejudice, particularly in cases where sex and moral issues were concerned. Everyone knows the extent to which the "unwritten law" tradition has operated to condone the acts of psychopaths and to set socially uncontrolled persons at large.

• • • •

Everyone knows that the shibboleth "a woman must not hang" has conspired for years to save many women criminals from fates that would have been promptly meted out to men guilty of similar crimes. Everyone knows that a personable murderess is often as good as acquitted after a male jury once sees her in tears. Everyone knows that even in a civil court a "poor widow woman," or, for that matter, almost any kind of a woman, generally is automatically assumed to be the victim of the flinty banker, the grasping landlord or other opposing male party in the suit.

NOTHING is more disgraceful in the history of men's and women's relations than the way women have taken advantage of men's weaknesses to escape criminal justice. That women should run to cover under the cloak of sex when they have violated law is, of course, despicable. But that men jurors should be spineless enough to be influenced by such sentimentality is even more lamentable.

The women jurors in the Hauptmann trial, by every right of male precedent, should set Hauptmann free if they feel he is a "poor fellow who is kind to his baby." By every right of male precedent they should send him to the electric chair if their sympathy for Mrs. Lindbergh or their admiration for Mr. Wilentz's graciousness in examining witnesses warrants it.

• • • •

But it is not expected that they will act from any such motives. Even male jurors recently have been showing signs of rational judgment, and even the most reactionary judges have been waking up to the alimony racket. The woman jurors in the Hauptmann trial will probably muster sufficient strength of character when they come to their deliberations to forget the courtly bows of Mr. Wilentz or the Irish charm of Mr. Reilly.

How to Keep Well

By Dr. Irving S. Cutter.

Plants That Cause Disease.

"OF course," we say, "there are many animal parasites, but who ever heard of plants growing on us humans?" Nevertheless, plants do cause disease; in fact, bacteria are plants—tiny, one-cell affairs, most of them—and they grow and multiply under favorable conditions in the body.

One of the most annoying of the plant fungus diseases is known as blastomycosis. It is usually observed as a rough, uneven, scaling patch on the skin, with perhaps tiny abscesses near the border of the patch. As the disease progresses nodules form, some as large as marbles, and open ulcers result from the skin destruction. The disease is generally chronic. Occasionally the lungs and certain other internal organs are involved. The skin lesions are frequently mistaken for tuberculosis and the lung manifestation may for a considerable time be regarded as tuberculosis. Diagnosis is made by recognizing the plant on microscopic examination. Iodine taken internally seems to be the ideal treatment, although copper sulphate and X-ray have both been used.

Another serious fungus disease is known as coccidioidal granuloma. The plant responsible for this condition closely resembles the fungus causing blastomycosis. Fortunately the disease is not common; hence its frequently fatal character has not been appreciated.

Still another plant disease is known as actinomycosis—the disease called "lumpy jaw" in cattle. It is more widely distributed than any other of the serious plant infections. The region of the lower jaw is the most frequent site of the infection, which is characterized by a tumor-like swelling. Soon the area becomes softer and presents many openings, from which a puslike material is discharged. Unchecked, the disease runs a long course, invading adjacent structures and causing considerable pain and suffering. As with blastomycosis, the infection may invade the lungs and even perforate the chest wall. Microscopic examination determines the nature of the infection. When recognized early patients invariably recover, and here again iodine and X-ray are important. Sometimes good surgery is required.

Several other forms of parasitic disease of plant origin are known.

Prevention of fungus infection lies in cleanliness of the skin, good mouth hygiene, and maintaining the resistance of the body at a high standard. Wounds about the hands or face should receive proper attention. Prompt diagnosis and suitable treatment with iodides and by other means will, in most instances, cut short what might otherwise be a stubborn and prolonged illness.

(Copyright, 1935, by Chicago Tribune-New York News Syndicate, Inc.)

Church Group Will Entertain This Afternoon

Women's Alliance of All Souls' to Give Bridge Luncheon.

THE WOMEN'S ALLIANCE of All Souls' Unitarian Church will hold its monthly bridge luncheon at 1 o'clock today in the parish house of the church. Mrs. J. H. Eaton will be hostess. Mrs. Clyde Wendelken and Mrs. Howard Hosmer are in charge of the arrangements.

Among those who have reserved tables are Mrs. J. C. Bowen, Mrs. Joseph Thoms, Mrs. McFall Kerbey, Mrs. James Doran, Mrs. William Maxon, Mrs. Lovell Parker, Mrs. Alice Bennett, Mrs. Frank Tilley, Mrs. John Strother, Mrs. Myron Smith, Mrs. Fred Smith, Mrs. Stanley Smith, Mrs. Mark Foote, Mrs. Sidney Smith, Mrs. F. L. Nichols, Mrs. Harrison Fake, Mrs. Paul Heyl, Mrs. Chester Watts, and Mrs. E. G. Purvis.

Card Party and Dance.

THE SOCIETY OF NATIVES of the District of Columbia will give a card party and dance at 8 o'clock Friday night at the Washington Club, Seventeenth and K streets northwest.

Mrs. W. Stuart Hodge is chairman of the entertainment committee. Others assisting with the arrangements are Mrs. Charles S. Elsinger, Mrs. W. E. Richardson, Mrs. Lewis J. Battle, Mrs. H. V. Lansdale, Miss Margaret E. Forbs, Mrs. A. M. Talbert, Mrs. Frederick Umhau, Mrs. William H. Grovermann, Mrs. William L. Broaddus, Mrs. Watson V. Shelton, Miss May E. Hungerford, Mrs. Dora Knight Muir.

A floor show will be given during the dancing intermission at 10 o'clock by Mrs. Madolin Smithson Hodgson's dancers.

"THE SAAR PLEBISCITE," one of the outstanding political events in European affairs, will be discussed by Mrs. Georgette Ross Howard in her weekly current topic talk at 1:30 o'clock today at the Sulgrave Club. She will also speak on the week's happenings in Congress and the Supreme Court.

Mrs. Howard will give a lecture before the club of Colonial Dames next Monday morning.

The League of Republican Women will give a reception in honor of the Republican delegates to the national convention of Federation of Women's Clubs from 4 to 6 o'clock today at the league's headquarters, Sixteenth street and Scott Circle. Miss Grace Morrison Poole is the president of the National Federation of Women's Clubs.

The Government study department of the Takoma Park Women's Club will meet at 10 o'clock today at the Takoma Park branch of the Public Library.

Mrs. R. L. Whitman will discuss "The Pure Food Law;" Mrs. L. W. Biddle will talk on "The State Senate and Executives Other Than the Governor," and Mrs. Vernon Auld will speak on "Town Fire Department."

Washington Alumnae Chapter of the Women's College, University of North Carolina, will meet at 8 o'clock tonight at the home of Miss Louise Loetsch Foust, 3629 Fulton street northwest.

Theta Sigma Phi Sorority will hold a meeting tomorrow night at 828 Eighteenth street northwest. The hostesses will be Flora Orr and Zelda Branch.

M. LIPNICK
Upholstery and Drapery
Materials
January Clearance Prices Now in Effect.
1204 18th St. N.W.

THE NEW Jelleff's
1214-1220 F STREET

NEW GLEN BOGIES

THE FAMOUS KNITS that do NOT stretch....or sag....or bag!

hurry in the Spring season!

JUNE..a simple, one-piece Glen Bogie frock. A zephyr knit that fits beautifully, sizes 16 to 42! Piper green, Navy, Indian clay, Amethyst, Bernese..with two-tone knit bow. $16.95.

JEAN..the new streamline zephyr-knit Glen Bogie with long sleeves set into deep, square armholes..and a cowl neckline! In Malibu, Piper, Navy, Amethyst, Sea gull, Indian clay. Sizes 12 to 20. $14.95.

..and FOUR more new Spring Glen Bogies, $14.95 to $25. Special orders gladly taken if we're out of your size or color. Better Sport Shop, Third Floor.

Facial Creams Placed on Sale In Trial Sizes

French Product Priced Low as Introductory Proposition.

By Ruth Anne Davis.

A MAN who was something of an artist and something of a chemist combined his two professions by becoming a cosmetician. His home was Paris and his first clientele was chiefly French, but as time went on his fame spread rapidly through other European countries and his products became favorites with hundreds of discriminating women.

He began, strangely enough, with the manufacture of a single item—a lipstick. Encouraged with the success of this he ventured further afield with powder, rouge and creams. During a large continental exposition one of his fine creams was awarded first place for its purity, and he was given a medal for his outstanding work in cosmetics.

Americans, however, have never been as fully acquainted with his products as have Europeans, and for that reason he decided to boost his goods here by selling at a conservative price small "acquaintance packs," which consist of three of his finest creams.

One of them is a cleansing cream, with a soft and satiny texture. It takes but the merest dab of it to spread all over your face and literally sweep off the dust, dirt and old make-up. After one cleansing with this thorough cream you feel you've really done spring housecleaning on your face.

The other is known as his "rich cream," because of the ingredients which nourish and stimulate the skin. It is an especially fine product for keeping the skin at the very peak of condition.

The third is a finishing cream which acts as a powder foundation and a skin protector. It enables your face to retain its velvety softness despite cold or wind.

An attractive pack containing trial sizes of these three is available in a downtown store for only $1.

The creams, packed in odd shaped black jars, are all carefully prepared and thoroughly tested before they are put on the market. Their scent is so illusive that it in no way interferes with the perfume or eau de cologne with which you finish your toilet. This, of course, makes them strikingly different from many American products because women of this country prefer highly scented creams. French women, on the contrary, have always preferred their cosmetics lightly scented so they will not clash with the perfumes used.

"Argue-Not" Bridge Scorer.

Husbands and wives whose conjubial bliss turns into bickering and quarrels at the sight of a bridge table and a deck of cards may find some degree of comfort in the new "argue-not" bridge scorer. This is a clever device which practically does all the scorekeeping for you. It adds, subtracts and multiplies, indicates trumps and, best of all, makes no mistakes.

When you see it you think it looks like an intricate little bridge pad, but when you try it you find its talents deserve your praise. Its price is 10 cents!

Dinner Frock Adornments.

No matter how dressy you want to be, there's always a means to the end. Recently a local store has startled many of its customers with some fancy clips which combine the glitter and scintillation of rhinestones with the splendor of plumes.

If you have a simple dinner frock which you want to touch up in the latest and best approved Parisian fashion, you can do so by adding plumes where you will, and fastening them on with brilliants.

The ostrich plumes come in several soft and lovely pastel shades and cost little, considering the "dressing-up" they give to your costume.

Stalwart Eyelash Brush.

Women who want long curling eyelashes will frequently take no pains to get them. And yet keeping them in the best of condition and assuring their growth is in a large part a simple matter of brushing.

A local store nearly always features some stalwart little eyelash brushes which are among the finest anywhere. The bristles are longer than those on most brushes of the same type and are better able to reach down toward the root of the lashes and remove debris which sometimes chokes back growth and causes the lashes to dry up prematurely and fall out. The handles, too, are sufficiently long to enable you to get a steady grip on them and still allow you to see what you are doing.

Such a brush costs only 15 cents and is really worth much more to those who want lovely lashes.

Skeleton Neckwear.

Skeleton neckwear is the name of the new collars which are booming in popularity in a downtown store.

They are made of organdy, which has been stitched over with soutache braid. They come in blue, green, red and white, all trimmed in white braid.

They are special favorites with those who like large collars, for many pieces are cut in large bertha style and cover the neck and shoulders completely.

Call Ruth Anne Davis, of The Washington Post, National 4200, for information, or write, inclosing stamped, addressed envelope. Extension 105, for further in-

Beautifully Cut Frock Suitable for School Age

Pattern No. 804.

THE SMART WOMAN is much admired. And training for smartness starts at an early age. That is why it is important to dress growing girls with care. And here is a perfect example of the right kind of frock. It is beautifully cut, simple in design, and suitable in every way for the school age.

This jumper dress is labeled a "Sew-Simple" Design because it is unusually easy to make. The pattern envelope also includes a cutting and sewing instruction chart. Sizes are 8 to 14. Size 10 requires 1⅜ yards of 54-inch material for the jumper and 1⅜ yards of 30-inch fabric for the long-sleeved blouse.

(Copyright, 1935, H. P. Co.)

Clip Coupon and Mail to
WASHINGTON POST BUREAU HOLLYWOOD PATTERNS
420 Lexington Ave., New York City.

Inclosed find 15 cents in stamps for Pattern No..... Size.....[ ] and 10 cents additional for Early Spring Pattern Book [ ] or, 15 cents for Pattern Book ordered separately [ ]

NAME .....

STREET .....

CITY AND STATE.....
(Print name and address clearly in pencil.)

Patterns and books may be ordered by mail only.

Culbertson On Bridge

1291.

Transferring a Stopper.

Transferring a stopper from one defense hand to the other is a feat not always entertained nor achieved. It usually depends on an opponent's mistake to bring it about. East kindly provided the medium of transfer in the following hand.

Today's Hand.

South, Dealer
Neither side vulnerable

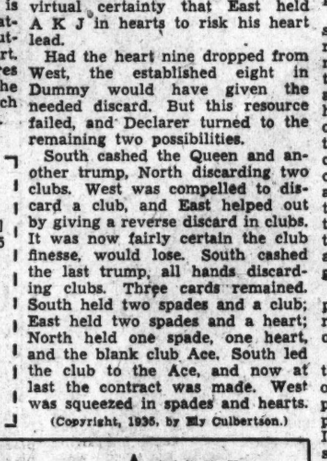

The bidding: (Figures after bids refer to numbered explanatory paragraphs.)

South	West	North	East
Pass	Pass	1♠	Pass
1◇	Pass	2NT	Pass
3◇ (1)	Pass	3♡ (3)	Pass
3♠ (2)	Pass	4NT	Pass
5◇	Pass	Pass	Pass

1—South refrains from showing the spades as he does not want to give North "visions of glory."
2—South must bid the spades to complete the picture.
3—A hazardous bid.

The Play.

West opened the spade deuce, Dummy playing low and East won with the King. East laid down the heart King and returned the ten of spades.

The second spade was won by the Ace. Dummy led one top trump and then the heart Queen, and South trumped out the heart Ace. A trump lead put North in again to lead the heart ten, and South trumped out the heart Jack. This line of play was based on the virtual certainty that East held A K J in hearts to risk his heart lead.

Had the heart nine dropped from West, the established eight in Dummy would have given the needed discard. But this resource failed, and Declarer turned to the remaining two possibilities.

South cashed the Queen and another trump, North discarding two clubs. West was compelled to discard a club, and East helped out by giving a reverse discard in clubs. It was now fairly certain the club finesse, would lose. South cashed the last trump, all hands discarding clubs. Three cards remained. South held two spades and a club; East held two spades and a heart; North held one spade, one heart, and the blank club Ace. South led the club to the Ace, and now at last the contract was made. West was squeezed in spades and hearts.

(Copyright, 1935, by Ely Culbertson.)

Braising Helps Cheaper Cuts Aid Housewife

Less Tender Meats Useful for Economy; Here Are Appetizing Recipes.

By Dorothea Duncan.

THE HOUSEWIFE who has to watch her budget carefully may be interested in the following question:

Can you suggest some inexpensive cuts of meat? Steaks and chops every day not only take too much of my household money, but the family desires a change.

This is the opportune time to consider the cheaper cuts of meat, for more reasons than the one stated above. There are fewer juicy steaks, well marbled and edged with fat this winter, because of the great drought last summer. The leaner cuts of meat are to be found in greater abundance this year, and of course are less expensive than the more tender ones with more fat.

The less tender and cheaper cuts of meat will include, beef chuck, brisket, plate, rump, round and flank. The meat, if first ground and then cooked, may be cooked at the same temperature and in the same manner as the choicer pieces. Remember that these cuts if cooked as roasts need slow cooking and low temperatures.

Method of Braising.

With the addition of fats, these lean meats may be made attractive and exceptionally palatable if cooked as braised steaks or chops, oven braised meat, pot roast and stews.

Braising is accomplished by a combination or stewing or steaming and roasting. Braising and pot-roasting are essentially the same. If you have a lean, not-so-tender piece of meat that you wish to serve as a roast, your effort will be crowned with success if you go about the preparation this way:

First, give your meat a generous seasoning with salt and pepper and rub it with flour. Then brown the meat on all sides in a small quantity of fat. Several slices of onion added during the browning will enhance the flavor. Then add about one-half cup of liquid, just enough to form steam when the roast pan is covered. The cover should be put on the meat immediately after the addition of the liquid and the heat turned low. The steam will tender the meat, and draw out some of the juices. The juices from a roast are not wasted, however, as they go into the gravy.

Should the layers of a cake in the process of baking be placed directly one above the other on the oven racks?

If an oven is heating properly, the temperature throughout the oven should be the same. This will permit you to place as many cake pans on one shelf as there is room. If all the pans fit on the same shelf, be careful that the pans do no touch each other, as the contact will keep out the heat from the side of the pan that touches another.

Following is a requested recipe:

Tomato and Mushroom Sauce for Spaghetti.

2 slices bacon or small quantity uncooked ham
1 slice onion
6 slices carrots
Bay leaf
2 sprigs thyme
Sprig parsley
½ can No. 1 mushrooms
2 cloves
½ teaspoon peppercorns
Few gratings nutmeg
½ can No. 2 tomatoes
5 tablespoons flour
1½ cups brown stock
Salt and pepper

Chop the bacon or ham and cook with the onion and carrots for five minutes. Add bay leaf, thyme, parsley, cloves, peppercorns, nutmeg and tomatoes and cook five minutes. Mix the flour with 5 tablespoons of cold water and rub out all the lumps; then add enough water so that the batter can be poured in a thin stream. Add to the sauce, stirring constantly. As the sauce thickens, dilute it with the stock. Cover, set in the oven (300 degrees F.) and cook for one hour. Strain and add salt and pepper to taste and the mushrooms, drained and cut in quarters. Then cook two minutes over direct heat.

Soviet Farmers Walk Far to Visit Theater

The man who would trudge a long way for a cigarette is a piker compared with Soviet farmers who think nothing of walking from 6 to 10 miles to see a classic or modern drama presented in a rural theater.

The Moscow News reports that in the last year the number of these rural playhouses had increased from 23 to 76.

First Edition Brings $260.

A first edition of Herman Melville's story of a whale, "Moby-Dick," brought $260 in New York recently. At the same auction a complete collection of autographs of United States Presidents from Washington to Hoover sold for $230. Another set of autographs of the Presidents from John Adams to Coolidge brought $170.

Bats Raised Abroad To Exterminate Mice

Bat breeding is likely to become an industry in Germany and Hungary. Farmers in those countries have long known bats are the natural enemies of mice.

When the fields near a Hungarian village became thick with mice the farmers hit upon the plan of building a tower and placing a flock of bats in it. Within a short time the fields were free from mice.

The ALLEGED GREAT AUNT

By HENRY KITCHELL WEBSTER JANET AYER FAIRBANKS and MARGARET AYER BARNES

Continued From Yesterday.

SOME little distance behind the putty-colored car and nearer to the tree to which Alberto's rope was attached was something which looked like a bundle of old clothes. It lay directly across the logging road, where the Ford had concealed it from Gilbert, and in the exact place where the tree would have fallen. Purple seemed to be its predominating color, and Gilbert had a sickening remembrance that old Lily had worn a purple dress when he had talked with her in the lodge. Another stride and he could see two pathetic elastic-sided black boots, which stuck out stiffly from the folds of the purple skirt. The head was muffled in a coat. Gilbert sank on his knees, snatched the coat away.

"It's Lily," gasped Gilbert. "Miss De Long!"

"Get that towel off her mouth," directed Mr. Mixter. 'It's chloroform. I can smell it."

The towel came away in Gilbert's hands. "She's living," said Mr. Mixter. "She's breathing."

Shot Hit Alberto.

A few yards away a man's figure emerged from the thickening dusk. It was Alberto—Alberto, with his right hand still dangling helplessly, but his left clutching his revolver. Seeing the two men, he swerved uncertainly away from them. Immediately on his heels came the four troopers. Alberto was stumbling as he ran and they were gaining on him. Suddenly the Italian stopped, turned and fired deliberately at his pursuers. The foremost trooper's automatic barked a response, and Alberto, without a sound, crumpled up on the ground. The trooper walked over to him and stirred his inert body with his foot.

Beside Gilbert, Mr. Mixter was saying feebly, "Dear me, dear me, such violence—I had no idea when I left Albany, no idea at all——"

The trooper, having satisfied himself that Alberto was dead, came over to where Gilbert was now standing. "What's this?" he said, when he took in the gruesome sight at his feet. Gilbert explained what had happened.

The officer's eye followed the rope from its knot on the axle of the Ford car to its loop on the upper trunk of the pine tree. "Something new in murders!" He whistled softly. "Put the old lady in the path, pull the tree over on her, leave her crushed beneath it, cut the rope, and then, when she's found a month or two later, why, she was killed by a windfall. No sign of human agency by that time. No sign, at least, that any country coroner would think of looking for."

Old Lily was by this time moving and moaning. Her eyelids fluttered wearily. Her old eyes opened.

"Alberto," she muttered. "Alberto."

"Yes. We know," said Gilbert. The officer hushed him.

"Get her statement," he whispered.

"I was so—surprised," said old Lily faintly. The very inadequacy of her words held the note of horror. "I was having—my tea. He came up behind me—but I struggled."

"I'll bet you did," said the officer admiringly. He rose to his feet. "I'm Lieut. Johnson," he said to Gilbert. Then, lowering his voice, "I guess she'll be all right. Got a lot of spunk, hasn't she?" He motioned to the three other officers, standing close behind him. "Here, pick her up, boys. Carry her to the police car. Easy with her."

Gilbert sprang to help the troopers lift old Lily. In the police car she sank back into seeming lethargy.

As they came out of the woods into the clearing near the cabin, Gilbert said to the lieutenant: "I'll go ahead and tell Miss Stanton what has happened."

He burst into the house, shouting: "Jane! Jane! Oh, Jane!"

There was no response, and a searching glance about the dim living room showed him it was empty. He opened the door to the rear quarters and shouted again: "Jane! Where are you? We've found Lily! Oh, God! Mixter, do you hear me? Jane's gone!"

Woods Searched.

Gilbert was never able to remember afterward with any clarity the events of the next few moments. He had a vague recollection of the policeman staggering past him with old Lily, and of Mr. Mixter laying his hand on his arm. Presently he heard the lieutenant speaking:

"You take the car, Casey; go back to the village and notify the sheriff of the shooting. Then call a doctor and tell him to beat it up here and look after the old lady. The rest of us will search the woods."

In an instant they were all out of the lodge. Night had fallen. The sky was spangled with stars. The lieutenant pushed a flashlight into Gilbert's hand. The men scattered, plunging into the woods, swinging the flashlights, looking down every glade, investigating every shadow, every slight inequality of the ground. Presently Gilbert heard Casey shout and whistle and Burke reply, and then, in a moment, the man came stumbling down the path.

"Find anything?" the lieutenant inquired.

"Yep! A 1934 black sedan went through the village about an hour ago, headed south. The woman at the filling station said a man was driving it, had a nearly empty tank and was in a hell of a hurry."

Gilbert Knew Him.

"That's all?"

"She said the old guy driving it had a moth-eaten mustache and had on a pair of crooked spectacles. Must have been badly out of line for her to notice it."

At the word spectacles, Gilbert came suddenly alive. James Bradley wore crooked spectacles and he had a moth-eaten mustache!

"I know that man," he said excitedly.

"You think he took the girl?" The lieutenant's question came sharply. "What's his name?"

"James Bradley, of Stanwix Falls."

The officer made a note of it. "I'll have to stay here until the sheriff takes over, but you don't have to wait. You can go on to Stanwix Falls with Burke and Jones in the police car. Casey and I will follow later."

The punctilious accents of Mr. Mixter rose in the darkness. "I shall accompany you," he said

Ride Was Comforting.

Gilbert found the wild, bumping ride down to Moosehead Lake singularly comforting. He was doing something, at any rate, doing something violent, doing all that anyone could at that moment.

They stopped at the gas station and the woman in charge described the man who had stopped there for gas, then said, "I found a woman's glove when he'd gone. We figured it must 'a' been on the running board and fell off when the car started with a jerk."

She got the glove, and it was brown, the color of Jane's hat and coat. It still bore the rounded shape of a small hand. Jane's, Gilbert felt certain.

As he took it, tears smarted in his eyes. "For heaven's sake, get going," he urged. "Get after James Bradley!"

"I've got to report this case back to headquarters before I go on," Burke said.

"Do you have to take the time?" Gilbert asked desperately.

A Radio Call.

"You bet I do. The minute I report, every squad car in the district will be looking for a Tudor 1934 black sedan; in five minutes all the police cars in this part of New York State will be cruising around trying to pick it up."

In a remarkably short time the trooper was back. The car sprang forward and soon the needle on the speedometer flickered around 90.

When the police car, whirling around the cement road by the Stanwix Falls depot roared into the village square the little street was empty. Lights were still burning, however, here and there in the houses that fringed it.

"Where does this Bradley live?" Burke asked.

"Next door to the bank—on the left of it."

The police car drew up at the curb. In a moment the four men were out of the car. When they rang the bell, an old woman answered the door.

"What do you want?" the woman asked.

"Is James Bradley here?" Burke asked.

"No. He aint," she said.

"Know where he is?"

"He was out for supper. Said he had business to attend to in Conestoga."

"Is Charles Bradley here?" put in Gilbert.

"No. He ain't."

"Know where he is?"

"He didn't tell me."

"Well, all right—but we got to be sure, I guess, lady, you'll have to let us in. "We'll have to search the house lady."

(Copyright, 1935, by Chicago Tribune-New York News Syndicate, Inc.)

To Be Continued Tomorrow.

Child Chats

By Alice Fox Pitts.

FEW ADULTS know how to relax successfully. Even when a woman lies down for a few minutes in the afternoon, taut muscles and active mind may prevent real rest. The same is true of many children.

If your boy of 5 lies down for his nap but only tosses restlessly and spends most of his time calling to ask when he can get up, the situation needs attention.

Sometimes there is too much light in the room. Of course you want the children to learn to sleep at night or day, but if the sun streams brightly through the window, sleep may become an impossibility. Try a dark curtain, to be drawn during the afternoon nap. This may not harmonize with the color scheme of the room, but nursery prints on a dark background can be found in the stores and do not look out of place.

If he rebels because he feels he is too old for a nap, change its name; call it a "rest period" instead. And do not insist that he sleep so long as he rests. Let him play with a kaleidoscope or some other simple toy that requires little energy to manipulate. The chances are that he will drop off to sleep. If he does not, the rest will do him good.

Play games with him before he has his rest period. That will help him to relax. Take a tip from the dancing teacher, who shows the children how to be snowflakes falling gently to the ground, or a rag doll dropping in a heap. Hands are reached high over the head, and then relaxed, first the finger tips, wrists, elbows and so on all down the body until the child is on the floor in a limp heap.

(Thursday: Tell them, don't ask them.)

That is a Sale

Presenting One of the Greatest Array of Values We've Ever Offered

Don't Miss a One

Standard Tomatoes . 2 No. 2 cans 15c
4 cans.....29c Dozen cans...87c

Apple Sauce Musselman's Brand . . 2 No. 2 cans 15c
4 cans.....29c Dozen cans...87c

Morton's Salt . . . 2 boxes 13c
"When it rains it pours." 4 boxes.....25c

International Salt . . . box 3c
Plain or Iodized

Bisquick . . . 20-oz pkg. 18c 40-oz. pkg. 29c
20% savings by getting the larger package

Heinz Soups Except Consomme and Clam Chowder 2 cans 25c
Heinz Consomme and Clam Chowder.....can 15c

Pecan Top Cakes . . lb. 19c
Quality cakes topped with chocolate iced marshmallow and halved pecans.

Rinso . . . . 2 small pkgs. 15c large pkg. 21c

Lifebuoy Soap . . . . . cake 6c
The health soap

Sanico Flour . . 12-lb. sack 49c 24-lb. sack 95c

Soaked Peas or Limas . . can 7c
Olympia Brand—Good cooked food at an extremely low price.

Hunt's All Green Asparagus . 2 No. 2 cans 39c
We know of no finer pack than this

Gibraltar Asparagus . 2 No. 1 cans 29c
Good Asparagus at a saving

Sanico Macaroni Spaghetti or Noodles . . pkg. 6c
3 pkgs.....17c

Stringless Beans Extra Standard Quality . 2 No. 2 cans 15c
Ask for the Blue Ridge Label 4 cans 29c

Stokely's Tomato Soup . 10½-oz can 6c
3 cans.....17c

Hunt's Supreme Red Raspberries 2 cans 35c
Finest quality fruit in thick juice

Hunt's Italian Prunes . 2 cans 25c
Deep mahogany red

Forman's Sweet Mixed Pickles . . quart jar 21c
A good quality pickle at a low price

Brown-Edge Wafers In All Sanitary Stores pkg. 22c
Now available in a new 9½-ounce package

Gold Medal Flour 12-lb. Sack 61c 24-lb. Sack $1.19

Calves' Liver Swift's Fresh Frozen . . . lb. 17c

Pig Hocks Fancy Fresh Frozen . . . . 2 lbs. 25c

Baker's Chocolate Flavor Dessert . 3 pkgs. 17c

SANITARY & PIGGLY WIGGLY FOOD STORES

Citizens Form Fire Company At Clearspring

Organization Is Sixth in County; Association Elects in Orange.

Clearspring, Md., Jan. 14 (Spl.).—This town is to have a volunteer fire fighting organization, the sixth rural town in Washington County to organize a company.

Tonight at the first meeting of the company, attended by scores of citizens of this district, plans were made for an active organization.

David Ankeney is president of the company; Richard Rowland, vice president and J. L. Hull, secretary-treasurer, will join the recently organized Washington County Volunteer Firemen's Association.

This town recently completed the installation of a new water system, water being piped from a reservoir at Fairview Mountain, a distance of several miles to the town.

Orange, Va., Jan. 14 (Spl.).—At a meeting of the Orange Volunteer Firemen Dr. E. H. Rouse was re-elected chief. Other elective officers are:

O. T. Herndon, first assistant chief; E. L. Blockman, second assistant chief; W. B. Mason, treasurer, and M. A. Barbee, secretary.

The following appointments for the year were announced by Chief Rouse: H. H. Donaghy, captain hose truck; C. R. Butler, captain ladder truck; H. C. Lonergan, lieutenant hose truck; E. B. Ford lieutenant salvage truck; R. L. Ashton, lieutenant ladder truck; Drs. F. G. Scott and G. R. Elliott, surgeons; Rev. Henry J. Davis, chaplain; M. A. Barbee, manager of the firemen's fair; E. L. Brockman, charge of street flags, and J. H. Fray, drill master.

Virginia's Capitol Square

Virginia State Corporation Commission Handles Diversity of Matters Affecting Welfare of Taxpayers.

This is another in a series of articles dealing with the functions of the administrative branches of the Virginia government.

By Warren A. McNeill
(Associated Press Staff Writer).

Richmond, Va., Jan. 14.—Wandering through the offices of the State corporation commission the visitor is impressed with the diversity of duties assigned to its employes.

Thus, it is only a step from the office of C. M. Chichester, of the securities division, who supervises enforcement of the "blue sky laws," to the office of James M. Hayes, jr., who, as inspector of aviation and railroads, also is interested in the "blue skies" and the airplanes that fly through them.

Licenses Required.

The commission, through Hayes, checks to see that all pilots and airplanes in Virginia, are properly licensed. State licenses are issued to pilots and mechanics, but since requirements are identical with those for Federal licenses, the practical result is about the same as if the State enforced the Federal licensing laws.

Landing fields in the State also must be licensed and those engaged in aviation operations are required to carry public liability insurance and to keep their policies on file with the corporation commission.

Hayes also inspects railroad equipment to see that it is in proper condition.

The work of Chichester, while dealing with less spectacular operations, means much to the Virginia investor's financial safety.

All salesmen handling securities of any kind in Virginia must secure licenses and their character is investigated before a license card is issued. Those wishing to issue bonds or stocks also must file with the commision a prospectus which is studied by Chichester to determine whether the proposal is free from fraud and if there is proper value behind the security to be sold.

Securities Probed.

Complaints of investigators as to any alleged violation of the "blue sky" security laws are investigated by this division and where it appears that improper sales are being made a hearing may be called and an injunction issued to stop future sales.

At the opposite end of the ninth floor of the State office building from these offices are the quarters of N. W. Atkinson, commission clerk, through whose office all of the commission's orders are cleared, and the utility and motor vehicle divisions, which are under the direct supervision of H. Lester Hooker, commission chairman.

It is the function of these divisions to see that utilities abide by regulations applying to them and that motor vehicle public carriers are properly licensed and perform their services in an efficient and proper manner.

Groups Named In Bible Class

Mt. Rainier Aid Committees Are Announced.

The following committees have been named by Thomas Llewellyn, president of the Men's Bible Class of the Mount Rainier Christian Church, to assist him during the coming year:

Religion, T. J. Llewellyn, chairman; Carl Bock, W. H. Dunn, the Rev. Fred Miller, Carl Rader, Oscar Neil, Paul Smith and Orrin Jarret.

Membership, W. H. Dunn, chairman; M. G. Aldridge, C. O. Cornelius, Orlo F. Stearns, S. Earl Smith, R. F. Whalen, J. A. Nichols, C. E. Emery, Evan Ruck, Roy Smith, Jack Welch, A. M. Wolfinger, A. L. Foster, C. E. Nordeen, R. W. Moser, F. B. Smith and the Rev. Fred Miller.

Entertainment, William Egbert, chairman; John A. Robb, Carl Bock, Paul Smith, C. E. Nordeen, Harold Kinner, James Nichols, G. A. Randolph, S. Earl Smith and B. J. Sherwood.

Publicity, Roger W. Moser, chairman; Frank Smith, William Egbert, Paul Smith and W. H. Dunn; social, Charles H. Pryor, chairman; E. E. Lamphier, B. F. Smith, Worthy Daggs, William Gerber, Walter Blackman, Howard Green and Elmer Brown.

Welfare, Evan Ruck, chairman; A. L. Foster, C. O. Cornelius, O. F. Stearns, Earle Smith, and Raymond H. Ligon, jr.; hospitality, H. G. Bell, chairman; Carl Bock, W. H. Dunn, R. N. Burrows, Oscar Neil, F. H. Aldridge and Paul Smith; finance, M. G. Aldridge, chairman; Paul Smith, B. F. Smith, William Lanier, Lewis Hodnett, Dr. H. T. Clayton and R. F. Whalen.

Insurance Puzzle Is Probed

Investigators Face Apparantly Hopeless Task of Determining Whether Husband or Wife, Instantly Killed in Crash, Died First.

Berryville, Va., Jan. 14 (Spl.).—Investigators for a large life insurance company who have arrived here are up against what many persons consider an almost hopeless problem—that of determining which of two people died first, although both were struck and instantly killed by the same train at the same time.

The investigation is being carried on in connection with the death of Mr. and Mrs. Harry M. Brown, of Philadelphia, who were struck and instantly killed by a Norfolk & Western Railway train at Gaylord, near here, November 29, when they were en route to Mount Jackson, Va., to visit a son.

According to reliable authority, Mr. Brown carried a relatively large life insurance policy, the beneficiary of which was Mrs. Brown in the event that she survived him. In the event Mrs. Brown died before her husband, the latter's insurance was to be paid another of his relatives.

In addition to the matter of insurance is a will left by Mrs. Brown which bequeathed her estate to a relative.

In the event that Mrs. Brown actually died as a result of the accident before her husband, then the insurance company would pay the policy to the contingent beneficiary of Mr. Brown's, it is said. If, on the other hand, Mrs. Brown lived—even if but a second or two—longer than her husband, the policy would go to her executor as part of her estate.

Investigators state that some evidence must be produced as to whether Mr. Brown or his wife actually died first in order that the proper payment of the policy can be effected.

So far as could be learned here today, none of the people who rushed to the scene of the accident held any other opinion than that both Mr. and Mrs. Brown died at the same time.

The accident occurred when the Brown automobile either stalled on the tracks or skidded in front of the approaching train.

Peters Rites Today.

Annapolis, Md., Jan. 14 (Spl.).—Funeral services for Lieut. Hugh Peters, 36, United States Navy, who died in the Naval Hospital here of flu-pneumonia, will be held at the Naval Academy Chapel tomorrow afternoon at 3 o'clock, followed by interment in the Naval Cemetery. He had been ill only a few days.

Lieut. Peters, a native of Greenville, S. C., graduated from the Naval Academy in the second section of the class of 1921. The major portion of his career was in connection with submarine duty, but for the past year he had been an instructor in the electrical engineering department at the academy. He is survived by his wife and three children.

Dairy Average Led by Moatz

Figure of 661 Tops Group No. 1, Loudoun; Ward's Best in Group 2.

Leesburg, Va., Jan. 14 (Spl.).—D. L. Moatz, of Round Hill, led Group No. 1 of the Loudoun County Dairy Herd Association for the month of December. His herd made an average production of 661 pounds of milk and 36.03 pounds of fat. The association average was 627 pounds of milk and 28.1 pounds of fat. 895 cows were tested, 116 of this number being dry.

Other high herd owners are T. S. Fenton, Hillandale Farm; G. B. Glascock and Charles R. Hope.

John S. Ward, of Mount Gilead, was the owner of high herd in Group No. 2, with an average production of 690 pounds of milk and 32.9 pounds of butterfat. The average production of the association was 526 pounds of milk and 24.4 pounds of butterfat. 814 cows were tested, 109 of which were dry.

Other high herd owners were Ophir Farm, Saunders and Myers; C. O. Iselin, jr., and D. C. Sands.

Catholic Daughters to Meet.

Court Forest Glen, Catholic Daughters of America, will hold an open meeting Thursday evening at St. Michael's Hall, Silver Spring, Md. The program will include talks, music and other entertainment.

FLORIDA
CUBA...SOUTH
Empire of Sunshine
LOW FARES
Convenient Schedules
FROM WASHINGTON
Florida Special "Aristocrat of Winter Trains." New Recreation Cars—Orchestra, Dancing, Bridge, Hostess. Fast Service New York-Miami.
Gulf Coast Limited To Central, South West Coast Florida
The Miamian New York-Miami and the Florida East Coast Resorts
Havana Special Boston, New York-To all Florida, Havana, etc. All-Year Train
Palmetto Limited New York to the Mid-South Resorts. All-Year Train
A CLEAN RIDE ON A DOUBLE TRACK, ROCK-BALLASTED RAILROAD; PROTECTED BY AUTOMATIC SIGNALS AND TRAIN CONTROL.
TAKE YOUR AUTO—One additional R. R. Ticket Carries It.
GEO. P. JAMES, G.P.A.
735 15th St., N. W., Washington
Tel. National 7835
Atlantic Coast Line
"The Standard Railroad of the South"

What greater feeling of security than a tankful of *split-second starting*

BLUE SUNOCO MOTOR FUEL

-high test action
-high knockless power
-long mileage
-regular gas price

ONLY ONE QUALITY . . . NO SECOND GRADE . . . NO THIRD GRADE

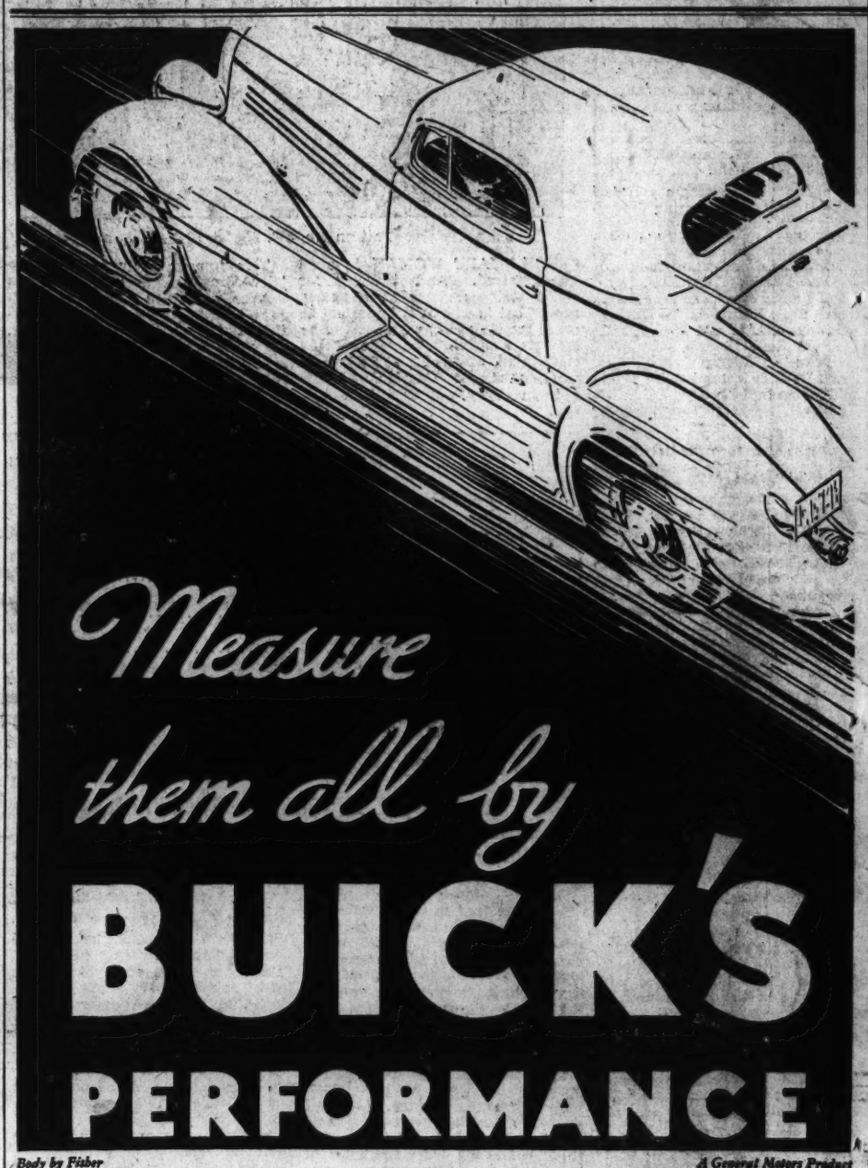

Measure them all by BUICK'S PERFORMANCE

Body by Fisher — A General Motors Product

● What a glorious performer this newest Buick is. Just take one out for an hour or so, after you've seen the beautiful Buick display at the Automobile Show. Learn how *easily* it does everything, without turning a hair. It gives you, for example, 85 miles an hour top speed. Not for the sake of sheer speed itself, mind you. Rather that your day-by-day running about may be silken smooth. And that you can use its powerful acceleration (10 to 60 miles an hour in 21 seconds) to snap out ahead of traffic now and then. You read that its horsepower is 93—and you shudder to think of gasoline. But read on. For owners write us and tell us they are actually averaging 15, 17 and even 18 miles per gallon. Test this Buick for pick-up-and-go, for speed, for brakes, for riding, for Syncro-Mesh gear-shifting, for center-point steering. You'll find that it does give you unsurpassed performance.

Series 40, $795 to $925; Series 50, $1110 to $1230; Series 60, $1375 to $1675; Series 90, $1875 to $2175. List prices at Flint, Mich. All prices subject to change without notice. Special equipment extra. Any Buick can be purchased on the favorable G.M.A.C. terms.

$795 and up, list prices at Flint, Mich.

Buick FOR 1935

25 beautiful models, in ten new color selections. Cars for immediate demonstration at the Show . . . and at all Buick dealers.

DEALER ADVERTISEMENT

SEE YOUR NEAREST BUICK DEALER FOR *IMMEDIATE* DELIVERY

EMERSON & ORME, 17th & M Sts. N.W.
STANLEY H. HORNER, 1015 Fourteenth St. N.W.
HYATTSVILLE AUTO & SUPPLY CO., INC., HYATTSVILLE, MD.
TEMPLE MOTOR CO., 1800 KING ST., ALEXANDRIA, VA.
HICKMAN & HUTCHINSON, WARRENTON, VA.
WADE MOTOR CO., GAITHERSBURG, MD.
WINDRIDGE & HANDY, INC., Rosslyn, Va.

WHEN BETTER AUTOMOBILES ARE BUILT...BUICK WILL BUILD THEM

The Washington Post

** WASHINGTON: TUESDAY, JANUARY 15, 1935

Flames Raze 4 Structures In Port Royal

Fire Fanned by Wind Threatens to Destroy Historic Town.

St. Martin's Church at New Market Gutted by Blaze.

Port Royal, Va., Jan. 14 (Spl.). Fire, fanned by a stiff northwest wind, threatened to destroy this historic little town on the banks of the Rappahannock River this afternoon, before being brought under control by fire departments from Bowling Green and Fredericksburg, Va.

The town was without its water supply tonight, the fire putting out of commission its 5,000-gallon storage tank. Artesian wells were being resorted to. Four buildings were destroyed and other damage done by the blaze was estimated at $20,000.

Originating from unknown sources in the home of Capt. Gordon G. Banks, the fire destroyed the home and then swept to the house of G. H. Farrish. Other buildings destroyed were the Hearn garage, owned by William Hearn, and a barn on the premises of Constantine Brown, Washington newspaper man.

The home of Mrs. Lena Debruyn and the Episcopal rectory in which Mrs. Lucy Harding lived were saved through efforts of a bucket brigade.

Port Royal is one of the oldest villages in Virginia, and tradition says it once came within one vote of being the Capital of the United States. It was created in 1774.

New Market Church Destroyed by Fire

New Market, Va., Jan. 14 (Spl.). Fire of undetermined origin yesterday destroyed St. Martin's Lutheran Church, four miles northwest of here, while scores of church workers stood helplessly by.

The blaze was discovered after the departure of a dozen members of the congregation who had been preparing the church for a rededication program to have been held yesterday.

Because of the headway gained by the flames firemen were unable to save the structure, the loss of which is estimated at $3,000, exclusive of insurance.

Church workers just had completed the installation of a new pulpit and chancel, and had refinished the interior preparatory to the ceremonies, which were to have been conducted by the Rev. R. Homer Anderson, of Lynchburg, superintendent of the Virginia Synod.

Shuckers' Pay Cut Opposed

Living conditions of Virginia oyster shuckers were described as "unbelievably low" by a Labor Advisory Board investigator yesterday as NRA officials expressed opposition to demands of Virginia oyster packers for a pay reduction for shuckers under the oyster code, according to the Associated Press.

Sidney C. Sufrin, of the advisory board, who investigated conditions among oyster shuckers in the rural sections of Virginia, said at a hearing on proposed changes in the code:

"I found living conditions among shuckers unbelievably low. I found them living in shacks about four times the size of a bath house.

"The shacks were unpainted. Some of them had one window and some of them two. Window panes were broken and stuffed with newspapers.

"In one house I found a colored woman of about 65 living with her son. They had one room, and their only furniture was one bed, one table and one chair."

A reduction of from 25 to 20 cents a gallon in the piece rate scale for oyster shuckers was asked by packers in rural sections of Virginia through their organization, the Virginia Oyster Packers Association. Most of the plants seeking the reduction are in the James and York River section and in the Northern Neck.

Sells Automobile Through Post Ads

That a man is able to perceive things on the other side of a solid wall, when a finger is pressed fifteen minutes on his thorax, was demonstrated recently in Italy by Professor G. Calligario. Of course, there are many various ways to make a person see things, but anyone able to see through a ladder needs no pressure on his thorax to help him find welcome bargains in Post Classified Ads.

Mr. E. E. Warner, 1841 Columbia Road N. W., had a Ford Coupe to sell. He placed a Classified Ad in The Post for seven days. Sold the car the second day the ad appeared to a Post reader.

If you are in the market for a good used car or any other reconditioned article of merchandise try reading Post Classified Ads. There, conveniently classified daily are many bargin buys listed under "Merchandise For Sale." The "bargain buy" you are seeking may be listed there today!

Hood College Girls Learn Art of Foil Wielding

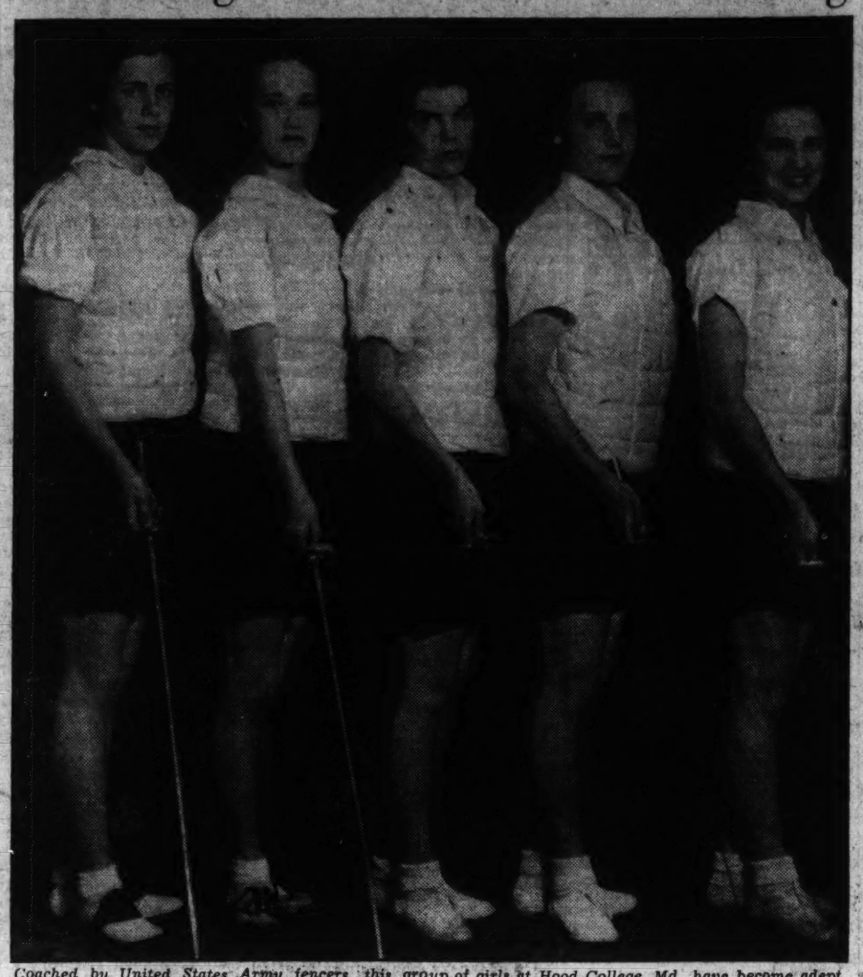

Coached by United States Army fencers, this group of girls at Hood College, Md., have become adept fencers and have engaged both men and women foilsmen of the East in duels. They have won a number of intercollegiate bouts. They include, left to right, Misses Vera Wales, Glyndon, Md.; Janet Hope, Drexel Hill, Pa.; Kathleen Raoul, Biltmore, N. C.; Ruth Harry, Norristown, Pa., and Beatrice Bomberger, Lititz, Pa.

New Market, Va. Is Poorly Ruled, Downs Reports

Audit Flays City Council for 'Gross Neglect' of Functions.

Richmond, Jan. 14 (Spl.).—Municipal government in New Market is in a bad way, according to a report made today by L. McCarthy Downs, State auditor of public accounts, on the affairs of that town for the period from June 20, 1929, to August 31, 1934, inclusive. This is the first of the audits which Downs purposes to make in 150 towns of the State.

The report was made to the town council of New Market and the audit was requested by that body, the auditor declares:

"That results of our examination show conclusively that the council has been derelict in the administration of the town's affairs. It is most evident that, while the members of the council should have had knowledge at all times of the laws governing the operations of the town as well as the provisions of the town charter covering certain special functions of the governing body, they have either been satisfied to take the line of least resistence, or have not endeavored to inform themselves as to the functions of their body."

Neglect Charged.

"Gross neglect" is the way the report characterizes the inaction of the council in not providing a sinking fund for the retirement of a bond issue of $85,000 in accordance with its ordinance of August 6, 1925.

The report further declares that "the information gained from the minutes of the meetings of the council as prepared by the secretary was so insufficient that it was practically useless. Judging from the condition of the various funds, the proper control over expenditures was not exercised by the council. We were informed by the council that vouchers covering expenditures were not presented to that body for approval, but that authorization for expenditures was made by the mayor of the town and secretary of the council."

Numerous vouchers were missing, declares the auditor, and "during our examination it was observed that no record was kept of fines imposed and collected by the mayor."

Records Rapped.

"The examination of the records of the Treasurer B. F. White, was most difficult, due to the manner in which they had been prepared," declares the auditor, who adds that "apparently no attempt had ever been made by the treasurer to reconcile his records with his receipts and disbursements." The audit charges the treasurer with a deficiency of $1,329.09 as of August 31, 1934.

From the audit it appears that the treasurer read water meters, prepared water bills and did the work of collecting the bills. "He was evidently clothed with authority to make any adjustments necessary in water charges to effect the settlement of the accounts. A change in this situation is recommended and the auditor also makes many other recommendations designed to correct the municipal situation.

City Lacking Hotel Soon to Build One; Baths, Tips Tabu

Bristol, Va., Jan. 14 (Spl.).—Bristol, Tenn., finally has a hotel established within its city limits, refuting Robert L. Ripley's contention that the Tennessee side of the city is the largest incorporated municipality in the world with neither a hotel nor a railroad station within its limits.

The National Transit Bureau has come to the rescue of Bristol, Tenn., citizens who have reluctantly admitted that their community has no place of abode for weary travelers. The old Phipps Building, located on Fifth street at the rear of the First National Bank, has been leased and is being prepared for operation as a "transient hotel."

Bristol's newest hotel will have no bellboys and anyone caring to indulge in a bath will be obliged to journey a block up the street to the Y. M. C. A.. No tipping will be allowed and dancing in the ballroom will be strictly prohibited.

Falling Tree Kills CCC Youth at Luray

Luray, Va., Jan. 14 (AP).—Lester Forbush, 19, member of a Civilian Conservation Corps camp near Shenandoah, was fatally injured today when a wind-blown tree struck him as it fell.

Forbush, who was at work with a camp detail on Skyline Drive, was injured about noon. He died en route to a hospital.

Strasburg Body Again Chooses Burrus as Head

Credit Association Also Adopts $3,640 Budget for This Year.

Strasburg, Va., Jan. 14 (Spl.).—At the first annual meeting of the Strasburg Production Credit Association, held in Strasburg today, officers and directors were elected, the work of the past year reviewed and a budget adopted for 1935.

D. W. Burruss, of near Mount Jackson, was reelected to head the association which includes the counties of Frederick, Clarke, Warren, Shenandoah and Page. Other officers named were Joseph H. Funkhouser, of Winchester, vice president; Julian A. Everly, Middletown, secretary-treasurer, and Miss Doris Reid Jolliffe, assistant secretary.

Directors who were named are Burruss, three years; Funkhouser, Winchester, and Clifton Price, Berryville, two years, and J. M. Shuler, Stanley, and W. H. Hunt, Front Royal, one year.

During the ten months the association has functioned applications for loans totaled $117,196, of which $75,161 was approved locally and $51,120 granted by Federal officials. Loans in the sum of $10,000 still are pending in Baltimore.

Social and Club Notes
Of Towns and Cities in Nearby States

By Elisabeth C. Taylor
(Special Correspondent of The Post).

Now that the holiday season is over the clubs have plunged into their midseason activities. The clubs of western Maryland in the Hagerstown district seem particularly active.

During the first week of the new year the Hagerstown Women's Club held a tea at which all of the various sections of the club were present. The speaker was Amier J. Mallick who addressed the club on "Persian Antiquities." The meetings of the Hagerstown Women's Club are held in a charming old house which may be a suggestion for other similar clubs.

The club acquired an old residence in the most convenient part of the city and by adding a small auditorium, turned it into what is now practically a self-supporting institution. The ground floor, which opens on the street level, accommodates two shops, one an accessory shop and the other a beauty parlor. On the first floor is the dining room, small tea rooms or parlors, the office of the resident manager, and the auditorium. The second and third floors of the building are occupied by house guests, either transient or permanent. By dividing the building and providing for the accommodation of visitors, the house is rendered almost independent of the club for funds.

As a part of the week's program Mrs. Georgette Ross Howard came to the club for the third of four lectures on current events. The art needle work section met Thursday under the direction of Mrs. Gerald LeVan, chairman. This week the Hagerstown Women's Club started off with a director's dinner held at the clubhouse. Directors are Mrs. H. Ballantine, Miss A. L. Burhans, Mrs. C. M. Campbell, Mrs. J. J. Porter and Mrs. R. Paul Smith.

Today's meetings of the Hagerstown Club include that of the home philanthropy section under the leadership of Mrs. Frank F. Lusby at 10 a. m. and the child study group, of which Mrs. J. L. Carnochan is chairman, at 2:30 p. m.

Martinsburg, W. Va., has a very acfive Women's Club under the leadership of Mrs. Carroll Miller, president. Welfare work is carried on by the home department of the club in each of the Martinsburg hospitals. Last Wednesday this group met at the City Hospital to sew for the needy. As a part of last week's program the business and professional women's section of the club heard a lecture by W. F. Childs on "The Limestone Industries." Yesterday a meeting which had been postponed from the preceding Monday because of the death of Mrs. Hattie Geyer, a past president, was held. The speaker was Mrs. William B. Snyder, of Shepherdstown, who lectured on "Five Point Prison Reform." Mrs. Snyder was formerly a member of the parole board of the Moundsville Penitentiary. This program was presented through the efforts of the business and professional section, whose chairman is Miss Helen Ellis.

Tomorrow the Martinsburg Club will present a program by the music section, at which a paper entitled "Music Up to Date," will be read. The chairman of this section, usually called the Wednesday Afternoon Club, is Mrs. Roger Clapham.

Nice Wants Old Splendor For Mansion

Repairs Planned Soon at Residence of New Governor.

Committee to Be Named to Decide About Improvements.

Annapolis, Jan. 14 (AP).—Gov. Harry W. Nice will try to restore the executive mansion "to its former splendor," using primarily a fund of $25,207.92 which the State comptroller's records show is at his disposal from previous appropriations.

The money was left in the treasury by Gov. Albert C. Ritchie when he retired from office, and may be spent by his successor without further legislative action. The sum of $15,000 was appropriated in 1931 for the installation of new bathrooms and elevator, and $10,207.92 remains in the mansion repair and replacement fund of the 1935 budget.

The Governor today announced the appointment of Philip Myers, Severn, Md., farmer, as superintendent of public buildings and grounds, to succeed John R. Phipps, of Annapolis, who served during the administration of Gov. Ritchie. The appointment is effective on February 1.

Probe Bill Ready.

He announced that he would have Senator J. David Baile, of Carroll County, Republican floor leader, introduce a bill Wednesday empowering the Governor to appoint a committee to investigate all departments of the State government. It was estimated that the investigation would take two years and cost about $100,000.

The Governor also said he may have several tax bills to raise revenue for emergency relief expenditures and to meet the anticipated State deficit presented on Wednesday. While refraining from commenting on the nature of these measures, he said he did not consider it feasible to raise the funds needed with one plan, as he feared a single tax would work greater hardship than necessary on individuals.

The Governor held a conference today with a committee he appointed to draft legislation returning the command of the National Guard to the status preceding the militia act of 1922. Col. Harry C. Jones, Republican, the committee chairman, is among those mentioned for adjutant general in event that post is separated from that of the senior officers of the State troops.

Architect Inspects Mansion.

Besides the $25,207.92 which the State comptroller's records show the Governor has available for mansion repair there is a fund of $5,000 remaining in the budget for repairs to public buildings in Annapolis. Part or all of this fund could be used for the mansion.

Discussing these balances and his plans, Gov. Nice said it was his desire to "try and restore the mansion to its former splendor."

Clyde N. Friz, a Baltimore architect, designer of the Enoch Pratt Free Library and the new Masonic Temple in Baltimore, looked over the mansion during the day. Gov. Nice said he planned to suggest that the Legislature appoint a committee to examine the mansion and determine the repairs needed and the cost.

Grounds Being Beautified.

"We will utilize the money available for the purposes for which it was appropriated," he continued. "The sum asked for repair in the budget will be the difference between the money available and the estimate to carry out the repair work."

Relief workers of Anne Arundel County are completing the beautifying of the Statehouse grounds. They have removed a quantity of old shrubbery, filled eroded ditches and sodded bare spots in the lawn.

Myers, the new superintendent of public buildings, will have charge of the executive mansion, Court of Appeals Building and the State Capitol. He has been an active Republican for 30 years and is a member of the party State central committee for Anne Arundel County. It is understood Phipps will remain to assist him until after the legislative session.

Governor Deliberates On Road Appointment

Baltimore, Jan. 14 (AP).—The Baltimore News says Gov. Harry W. Nice is considering the names of three Republicans—two from Cumberland and one from Baltimore—as possible appointees as temporary chairman of the State Roads Commission.

The men the paper says are mentioned for the post are Nice Wilkerson, Cumberland city tax collector; Perry Nicklin, also of Cumberland, prominent in G. O. P. politics, and Henry Perring, Baltimore, former chairman of the Public Improvements Commission.

The commission chairmanship which carries a $6,000 annual salary, has been vacant since the death last year of G. Clinton Uhl.

WILLOW TREE INN
1707 H Street Northwest.
Washington's Only Restaurant Featuring
Individual Plank Steak, 50c
Regular Dinner, 50c
Served From 5 to 8 p. m.
SUNDAY DINNER, 50c and 75c.
Served From 12 to 8 p. m.

128 Attend Mid-Winter Session Of Capital District Kiwanians

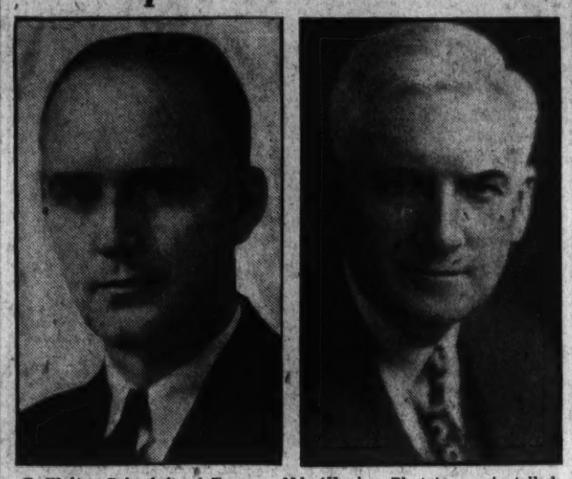

G. Walter Cole, left, of Towson, Md. (Hughes Photo), was installed yesterday as governor of the Capital district of Kiwanis Clubs. Edwin F. Hill, of Washington (Underwood & Underwood photo), Kiwanis International trustees, was in charge of installation ceremonies.

G. Walter Cole Installed as Group's Governor at Fredericksburg Meeting; Several Speak on Objectives of Member Clubs.

Fredericksburg, Va., Jan. 14 (Spl.).—A record attendance of 128 members was registered at the mid-winter meeting of the capital district of Kiwanis here today, which was marked by the installation of G. Walter Cole, of Towson, Md., as district governor.

Numerous speeches were heard throughout the afternoon on the "Objectives" of Kiwanis Clubs of the district.

C. Clyde Andrews, of Towson, Md., speaking on "Economy and Efficiency in Local Government," urged Kiwanis Clubs to steer clear of politics and to educate Kiwanians to make useful citizens so that their knowledge might be passed on.

Other talks were made by M. Channing Wagner, of Wilmington, Del.; Herbert G. Smith, Newport News, Va.; Lonsdale J. Roper, Portsmouth, Va.; James Deagle, Staunton, Va.; William N. Freeman, Washington; C. Russell Snyder, Seaford, Del., and Marle Towner, Towson, Md.

At the morning session Mr. Cole was installed as governor by Edward F. Hill, international trustee, of Washington, and the following lieutenant governors took office: Charles W. Pimper, Washington; Carl O. Keirn, Lynchburg, Va.; George G. Peery, Salem, Va.; Herbert Smith, Newport News, Va.; Garnett C. Sites, Covington, Va., and Dr. J. Ben Robinson, Baltimore. Asa Howard, of Baltimore, was reinstated as secretary-treasurer.

Earle Assails Oyster Waste

Blames Present Shortage on Lack of Regulation Before 1927.

Baltimore, Jan. 14 (AP).—Swepson Earle, State conservation commissioner, today laid the troubles of the oyster industry in this State to the lack of regulation prior to 1927.

Action since that time has been of a regulatory nature to conserve the remaining resources, he stated.

As an example of former methods, Earle pointed out that in the spring of 1879 New England watermen purchased 2,178,750 bushels of Maryland oysters for 7 cents a bushel, and planted them in their own waters. And that was only one example, he said, of what went on year after year until regulatory statutes were finally passed.

In those days, said Earle, half a flour barrel of oysters was counted as a bushel. In 1878 a survey showed that Tangier Sound was producing 4,000,000 of the half-barrel bushels each year, and this condition continued so long that today many of the beds then most fertile are absolutely barren. Tangier Sound's total oyster crop will not exceed 30,000 bushels this year.

Using Shotgun as Oar, Maryland Man Is Killed

Chestertown, Md., Jan. 14 (Spl.). Paul Jones, 32, was instantly killed by the accidental discharge of a shotgun he was using to shove his boat away from the shore in Lloyds Creek near here.

Coroner Harry L. Dodd returned a verdict of accidental death.

!

Good morning! Neckties by the thousand in our January Clearance Sale. The $1 ones are 79c and the $5 ones are $1.85. Gay ties, wide ties. Handmade for quality. Buy them by the dozen.

Meyers.
MENS SHOP
1331 F STREET

Dr. Tilghman Dies in Crash At Wye Mills

His Companion Escapes With Minor Injuries as Car Hits Pole.

Burial of Well Known Physician Will Be Held Wednesday.

Easton, Md., Jan. 14 (AP).—Dr. Stanley J. Tilghman's automobile left the highway, struck a telephone pole and hurled the well known physician to his death today near Wye Mills.

Dr. John De Gruchy, of Easton, who was riding with him, was pinned under the wreckage but escaped serious injury. He was treated for cuts and bruises at Emergency Hospital here but was dismissed shortly afterwards.

Dr. Tilghman, who was driving, was instantly killed. The accident occurred on a sharp curve, and Dr. Gruchy said it came so suddenly that he hardly knew what was happening.

Funeral services for Dr. Tilghman will be held at 1 p. m. Wednesday at Parsonsburg, his former home. The physician is survived by his widow.

He had lived here for some time but was well known in other sections of the State. At different times, he had practiced at Salisbury, Frederick and Hagerstown, Md., and at Bridgeville, Del.

Injuries Fatal.

Hagerstown, Md., Jan. 14 (Spl.). Injuries received in a fall some weeks ago, were held responsible for the death of Mrs. Harriet Punt, 89, at Pen Mar.

Two children, E. B. Punt and Mrs. Emma Willard, 10 grandchildren and 21 great-grandchildren survive.

Funeral services will be held tomorrow.

Doctor Dies.

Annapolis, Md., Jan. 14 (Spl.). Dr. Charles F. Moriarty, 43, former health officer for Anne Arundel County died at his home here last night following a long illness of complications.

He was a native of Nova Scotia and is survived by his wife, Dr. Angela Moriarty, and two sons, Michael and Peter Moriarty.

Dr. Moriarty was health officer in 1930 and 1931, and after that became assistant to the present official, Dr. John F. Janney, until his health failed last year.

M. L. Pomfinberger.

Frederick, Md., Jan. 14 (Spl.).—Martin L. Pomfinberger, 78, retired farmer near Church Hill, died yesterday after an illness of some time of complications.

His wife, formerly Miss Elizabeth Moser, died about three years ago. One son, George R. Pomfinberger, near Chewsville, Washington County, and one daughter, Mrs. Lloyd Moser, at home, survive.

Funeral services will be held in St. John's Lutheran Church, Church Hill, Wednesday afternoon at 2 o'clock.

Hopkins Receives $150,000 Bequest

De Lamar Estate Again Endows School.

Baltimore, Jan. 14 (AP).—An additional gift of $150,000 has been received by the Johns Hopkins Medical School from the estate of Joseph Raphael De Lamar, who died in New York in 1916.

Nearly $5,000,000 already has been received from the De Lamar estate under the will, which divided the residuary estate into three parts, one-third to the Harvard medical school, one-third to Columbia University medical school and the other to Hopkins.

No restrictions were placed upon the present gift, which is from the surviving executors of the estate. No restrictions likewise were placed upon the earlier gifts.

A DRIVE FOR 500 NEW BUDGET ACCOUNTS.....

Sale of NEW $30 SUITS and OVERCOATS $24.75

Here's How:

Simply MAIL this Coupon TODAY and we'll have YOUR Kaufman Budget-Charge Account ready to use Tomorrow!

Come in Today — select your new Suit or Overcoat—say "Charge it"—wear it home—and pay for it like this:

Pay $4.75 on Feb. 1st
$4.00 on Feb. 16th
$4.00 on Mar. 1st
$4.00 on Mar. 16th
$4.00 on Apr. 1st
$4.00 on Apr. 16th

"Radio Joe"

D. J. KAUFMAN Budget ACCOUNT

Please Open a Kaufman Budget-Charge Account in my name. I understand NO CASH PAYMENT is required and I may pay for my purchase in 6 semi-monthly payments, beginning February 1st.

Name .....
Address .....
Employed by .....
Age ..... Income $.....
Other Accounts (if any) .....
.....
(P)

D. J. KAUFMAN Inc.
1005 Pa. Ave. 1744 Pa. Ave.
14th and Eye

"Radio Joe and Budget Hour"—WRC, Tuesdays, 6:15 to 6:45 P.M.

Theater Guild Will Produce New Play by Shaw Following New Bergner Vehicle

Shavian Script Is Secret Save To Guild Elect

Name Too Long to Handle; Crosby Gaige a Guest; Amusement Chatter.

Reprinted From Yesterday's Last Edition.

By Nelson B. Bell.

"The Show must go on!"

Such might be said to be the slogan of the Theater Guild in the light of past years of productional activity, harking back as far as "Heartbreak House," "Saint Joan" and others of the grizzled Irishman's earlier works.

This becomes of consequence now only because the most recent play from the Shavian pen has within the past few days been delivered to the Guild and will be put into immediate production, to follow "Escape Me Never," the Guild production in which Elizabeth Bergner will make her stage debut in New York, in the Shubert Theater, on Monday night, January 21—which is by way of being a week from tonight.

Miss Bergner, save by a prodigious European reputation, is known to American audiences of the moment only by the superlative quality of her work in the title role of the British-made film play of "Catherine the Great."

He Named 'Em Long!

But to get back to the silvered George Bernard Shaw, his latest drama, it seems, may be taken as something in the nature of conclusive proof that its author doesn't give a hang for the practical matters of newspaper display and electric program boards, surmounting the marquees of theaters, but is intent upon bestowing titles as long as he likes upon his later writings.

The new play which the Guild will do bears the slightly cumbersome label of "The Simpleton of the Unexpected Isles"—a considerable assignment for any composer of theatrical advertisements or the fashioner of electric signs in front of playhouses.

It is suggestive of the expansive nomenclature bestowed upon that recent brochure dedicated to "The Adventures of a Black Girl in Her Search for God," which would be infinitely too hard to handle elsewhere than upon the title page of a printed volume.

Beyond its conspicuously cryptic title, nothing, as yet, is known of the nature or content of the new Shaw play, outside of the sacred precincts of the Theater Guild's inner chamber.

What Say, Mr. Langner?

Perhaps Mr. Lawrence Langner, whose new play, "On to Fortune," opens in the National Theater tonight, will be able to shed some light on the new Shaw opus, since he is one of the executive directors of the artistic and commercial destinies of the Guild.

At any rate, "The Simpleton of the Unexpected Isles" will be the fifth Guild play of the season and the first of Shaw's presented in this country since his slightly baffled "Too True to Be Good," submitted in 1932, and mistakenly hailed by the erudite Mr. Alexander Woollcott as its author's probable valedictory.

Shaw has played an extensive and an honorable part in the history of the Theater Guild. His "Heartbreak House," "Back to Methuselah," "Saint Joan" and "Too True to Be Good" were given their world premieres on this side under Guild auspices. Nine other plays of his have been presented in Americe under the same aegis.

Would it be too much to hope that Washington might be accorded the honor of the first time on any stage of "The Simpleton of the Unexpected Isles?"

We hope not.

Since you have been wondering, Sylvia Froos, the charming young chanteuse, headlining the current week's vaudeville bill at the Earle Theater, has made a number of short-reel screen subjects for Educational Films and the Warner Brothers since her successful debut on the audible screen with John Boles, Warner Baxter, Madge Evans, Jimmy Dunn, Shirley Temple, Mitchell & Durant and all the rest who contributed so nobly to the sockdolager quality of the Fox-Sheehan production of "Stand Up and Cheer." Her most recent work of this nature was the completion of a new short for Warners, "Soft Drinks and Sweet Music," in which she will soon be seen as costar with Georgie Price. Georgie was a local headliner himself, not so long ago, it seems to me, also at the Earle. Then, too, Miss Froos last October completed six months as featured artiste on the "Hour of Smiles" radio network. After another six months devoted to stage appearances, she will once more return to New York and her regular occupancy of the airwaves, if that is what it can be called—and I think it can, because that is what I just called it!

The Gaige of Greatness!

Speaking of Washington premieres—as we were, at least by indirection, somewhere back there—Crosby Gaige, noted New York theatrical producer, industrialist and dilettante, has arrived in the National Capital to attend tonight's opening of his production, in association with Charles Heidt, of "On to Fortune," the new "comedy of manners," by Lawrence Langner and Armina Marshall.

It is heartening that Mr. Gaige gauges—or Gaiges, if you like—the advantages of a Washington opening in the same terms as his distinguished predecessors and confreres, the late Charles Frohman, David Belasco, Henry W. Savage, the surviving George C. Tyler, Gilbert Miller, certain executives of the Theater Guild, one or two of the Shuberts and divers and sundry others of the theater's most sagacious practitioners.

"It is you know," says Mr. Gaige, "important for a producer to get an audience reaction that represents a real cross-section of American life; as varied an audience as possible, made up of representatives of all occupations from all parts of the country.

"Washington today, more than ever before, not only is the single city in the United States where such an audience can be found, but it also is the most cosmopolitan city in the world. I would prefer to have the approval of a Washington audience before going to Broadway than that of any other city in the country.

Enjoys the Capital.

"And, incidentally, I like to come to Washington. The occasion of an opening such as this seems to be the only tangible excuse I ever get for coming here nowadays."

Crosby Gaige, as long as he is at the bar, in a manner of speaking, also is a producer of "Accent on Youth," the comedy hit, current in the Plymouth Theater, New York, with Constance Cummings (Mrs. Benn W. Levy), Nicholas Hannen and Irene Purcell, also occasionally—like Miss Cummings — of the cinema, in the principal roles.

But if you have to have the reasonably complete "lowdown" on the man and his activities in and around the theater, it would run something like this:

Graduated from Columbia University in 1903, where he and Roi Cooper Megrue wrote several plays that were produced at the University. Studied law, but never practiced it, starting out, instead, as play reader for Elisabeth Marbury and then for Alice Kauser.

In 1905 joined the firm of Selwyn & Co., playbrokers, with Arch and Edgar Selwyn as partners, which firm soon after combined with the American Play Co., of which Elisabeth Marbury also was a member.

First Big Hit.

In 1912 Selwyn & Co. launched their first play, "Within the Law," which made a million and a half dollars profit. This encouraged them to enter the play producing profession exclusively. They subsequently sold out their brokerage business and the American Play Co. to John Rumsey. The producing firm of Selwyn & Co., Inc., had a long line of hits, including "Twin Beds," "Fair and Warmer," "Under Cover," "Under Fire," "Tea For Three," "The Lie," "Buddies," "Why Marry?" "Lilac Time," "Smilin' Through," Jane Cowl in "Romeo and Juliet," "Spring Cleaning," "The Circle" and "The Fool."

In 1918 Selwyn & Co. moved into their newly erected Selwyn office building and opened the new Selwyn Theater, which they owned and operated. The Times Square and Apollo Theaters were constructed by them shortly thereafter. Mr. Gaige also became part owner of the Hanna Theater, in Cleveland, and the Selwyn and Harris Theaters in Chicago.

Became an Independent.

In 1926 Mr. Gaige started off to produce independently, and his first production, "Silence," a play by Max Marcin, starring H. B. Warner, was successful. The productions of "The Butter and Egg Man," "The Enemy" and "Beware of Widows" followed. In association with Jed Harris, he produced the phenomenally successful "Broadway" and "Coquette," with Helen Hayes. His later productions were "The Shannons of Broadway," "Night Stick," "Little Accident," "House Beautiful" and "I Loved You Wednesday."

In addition to his theatrical activities Mr. Gaige is also an officer of several corporations, including the Gaige Signal Corporation and the Sunray Oil Corporation. The newly formed National Theatergoers Association has elected him president.

His estate near Peekskill keeps him busy over each week-end, where his printing shop, with the hand press, the wood-working shop and the perfumery laboratory are located.

Aside from these minor trifles, Mr. Gaige's waking hours have been virtually unoccupied!

There should be a decided community of interest between a distinguished resident Washington musician and a star of the stage and screen appearing this week on a local stage.

There is a thriving city in Russia named for the great Empress Catherine, recently celebrated in two motion pictures—"Catherine the Great" and "The Scarlet Empress," one played by Elisabeth Bergner, already referred to in these vagrant comments; the other by Marlene Dietrich. The name of the city means literally—assuming that I have my Russian on straight—"The City of Catherine" and is spelled out in its native tongue, "Ekaterinaslav." As I seem to remember it, "slav" means "city," "Katerina" means "Catherine" and "E" means "of" making the whole thing add up to "The City of Catherine."

At any rate, Vera Gordon, star of Fannie Hurst's "Humoresque," seen with Charlie Murray and George Sidney in many of the "Potash and Perlmutter" films and currently headlining the stage bill at Loew's Fox, was born there. So were Daniel Breeskin, former musical conductor for the Tom Moore and Harry M. Crandall picture interests in Washington, and his brother, Elias, a concert violinist who also from time to time, has made his home in this city.

So now you know although it probably doesn't greatly matter to anyone except Miss Gordon and Mr. Breeskin.

They ought to get a kick out of it, I should think, just as Beulah Bondi the distinguished character actress and I do out of coming from the same village on the steppes of bleak, northern Indiana!

Utter Nonplussage Note!

And so comes an official-looking form letter from Mr. Linn R. Blanchard, Chief, Division of Accessions, thanking me on behalf of the Librarian, for "a welcome addition to the collections of the Library of Congress," consisting of one of our Saturday review pages and a Sabbath lead. Did you ever!

Please, Mr. Putnam and Mr. Blanchard, what is this—April Fool's Day, or something?

Gayety

"FLIRTING FEMALES." Independent Burlesque Association production in two acts and 12 scenes, with Joe Forte, Al Hillier, Bert Saunders, John DeArco, Bobby Vail, George Murray, Nadja, Dolly Hendricks, the Carroll Sisters, Kay Johnson, Dorothy DeHaven and the Dancing Bryanettes. Book by Gus Figge; dances routined by Frank Bryant. Staged by James J. Lake. Reviewed Sunday matinee by W. A. Whitney.

Nadja, a Slavic sensation, is back again—and it is good. In fact, it is particularly fortunate that the present offering should have so efficient and effective an artiste as La Nadja, for without her, "Flirting Females" would hardly warrant the space already devoted to it. Efficient and effective as she is, however, she can not completely redeem the show.

When La Nadja first appeared in Washington, it was manifest that here was a woman who was different and who dared to depart from the usual singing-dancing-disrobing routine of the usual burlesque "queen." Now, that urge for variation bears still more fruit, for in Nadja's first number we have more a medley of Russian steps and tunes than the orthodox routine of a "display artiste." In the second appearance, Nadja turns dramatic, offering her number as an acting sketch, with a few steps and snatches of song.

Are Unique Departures.

Both the offerings are radical departures from the mode, and make welcome variations on a well-known theme. Playing the traditional brand of display artistry are the blonde Kay Johnson and the blonder Carroll Sisters, Jean and Joan. They get a hand, too.

The comedy skits are episodes that might have been funny if anything comical had been put into the lines. Of course, there are a few good gags, and comics Al Hillier, George Murray and Bobby Vail get the most of their opportunities. Joe Forte, whose talents are here largely wasted, and Bert Saunders are the straight men, with Tenor John DeArco assisting from time to time.

Dorothy DeHaven appears as the prima donna and Dolly Hendricks as the soubrette. The dancing Bryanettes have several good routines.

Jimmy Lake's staging is, as usual, par.

Famous Aviatrix Receives a Call

Before Mrs. Amelia Earhart Putnam sailed to Hawaii to make her epochal solo flight back to Oakland, Calif., from Honolulu, she put her high-winged Lockheed-Vega through a series of test flights in and about Los Angeles. Here Myrna Loy is perched on the landing gear extending best wishes, happy landings and the like to her intrepid young friend. The actress and aviatrix became acquainted when the former was working on "Wings in the Dark," at Paramount, on the story of which Miss Earhart had cooperated with Nell Shipman, author.

Hollywood

By Sidney Skolsky

Hollywood, January 13.

Stories About the Pictures You're Seeing

"LIVES of a Bengal Lancer." This has been the gag flicker of Hollywood ever since it was listed for production, and the first shots for it were taken about four years ago. Now it is not only completed, but turns out to be a great picture. One of the best melodramas fashioned in the movie town. The yarn about the story of the making of this picture is almost as interesting as the flicker.

Ernest Schoedsack, who did such pictures as "Chang," went to India with a camera and a crew and started to film atmosphere and background scenes. The Schoedsack expedition cost about $200,000. In the "Bengal Lancer" you're now seeing on the screen, only 100 feet of film of the many reels Schoedsack shot is used.

Only two of the cast announced for this picture now play in it. The two are Gary Cooper and Sir Guy Standing. They were in such a hurry for Standing to come to Hollywood and start work in this flicker that he had to fly here.

The role now played by Franchot Tone was to be portrayed by Fredric March, and the part played by Richard Cromwell was to be played by Richard Arlen. Every writer working at Paramount had a chance on the script, and the screen isn't big enough to list the names of every writer who contributed dialogue. Recently all the Paramount writers gathered at the Vendome at a dinner in honor of one of their chiefs. At this dinner Writer Grover Janes stood up and said: "Will any writer who didn't work on 'Lives of a Bengal Lancer' leave the room, please." No one got up.

An amazing thing about the picture is that outside of the reel shot by Schoedsack and one transparency shot, every scene in the flicker is genuine and was made on location. The lone transparency scene is used only because Henry Wilcoxon, after a few days' shooting, was replaced by Franchot Tone. In order not to remake all of the railroad station sequence with Tone, a portion of it was matched. For example: When Gary Cooper sees Tone at the station, makes a remark about how fussy Tone is about his bags, there is a long shot of Tone with his back to the camera; that is, you believe it is Tone, but it is really Wilcoxon.

All the big battle and outdoor sequences are genuine. The first big battle scene was made on location at Lone Pine, which is about 200 miles from Hollywood and whose main inhabitants are Indians. The company stayed there ten days.

The pig-sticking episode was filmed on the Paramount ranch. The parade ground sequences were filmed about 60 miles from Hollywood at a place known as Buffalo Flats, one of the few places in the United States where a buffalo still can be found.

There were many accidents while working on these locations. During the parade ground sequence, Cooper was thrown from his horse and production was delayed. When Cooper rushed out with the machine gun, he let it fall on Franchot Tone, who received a sprained back—production again delayed. Then after these two players returned, Director Henry Hathaway got the grip and production was again called off for a week.

The picture itself, not counting the four years in preparation, took 88 shooting days. An average picture takes about 25 days, and there are some quickie companies, which turn out a flicker in eight days. The "Lives of a Bengal Lancer" cost about $1,300,000—this includes everything. The shooting cost of the actual picture now seen on the screen cost about $850,000.

A word about the director: This is Director Hathaway's fourth major flicker. He worked for many years as an assistant to Directors Victor Fleming, William Wellman, William K. Howard and Josef von Sternberg. When he wasn't given a chance to direct himself he became disgusted, gave up his job, went on a freighter and spent two years traveling. Most of this time he spent in, of all places, India.

The sequence where the cobra attacks Tone was interesting to watch being filmed. Three snakes were used, first the snake which started to crawl down to the floor. The man who owns the snake is out of the focus of the camera, trying to make the snake follow directions. It took an entire day to get the snake on the floor near Tone. Next the frightening shadow of the snake. For this a rubber snake was used and manipulated. The third snake was the cobra ready to pounce forward and bite Tone. Here another snake was used with a thin rubber tube poked into its mouth and a small piece left protruding to resemble the genuine fangs of a cobra. After all, you couldn't expect Franchot Tone to act with a real cobra.

(Copyright, 1935.)

Postlude

Reprinted From Yesterday's Last Edition.

By Ray C. B. Brown.

National Symphony Orchestra in Constitution Hall Sunday afternoon; Ethel Bartlett and Rae Robertson, soloists; Hans Kindler, conductor. Program: Symphony No. 3 in C (K. P. E. Bach), Processional March from "Le Nozze di Figaro" (Mozart), double piano concerto in E flat (Mozart), "Castellana" for two pianos and orchestra (Howe), "Pini di Roma" (Respighi).

A skillfully built program and the participation of those accomplished duo-pianists, Ethel Bartlett and Rae Robertson, combined to make this concert particularly pleasurable. By grouping three compositions dating from the latter part of the eighteenth century and confronting them, after the intermission, with two contemporary works, Dr. Kindler achieved at once symmetry and contrast, the desiderata of a balanced orchestral performance; and the versatile British soloists were equally at home in the classical style and in the modern idiom of Mary Howe.

The wheel of fortune never turned more completely around than in the case of Karl Philipp Emanuel Bach, third son of the masterly Johann Sebastian, greatest of all the Bachs. During his lifetime, his reputation overshadowed that of his father, who seemed doomed to obscurity in Leipzig. He received the respectful encomia of Haydn, Mozart and Beethoven, and his position was apparently secure. But when Johann Sebastian was discovered to the world by Mendelssohn and other enthusiasts, Karl sank for a time to the nadir of neglect. In our day he is rising again to his rightful place as a pioneer.

A Hint to Beethoven.

Listening yesterday to his C major symphony, one could frequently discern germinal ideas which flowered in the works of his chronological successors. To mention but one instance, the abrupt fortissimi breaking into the soft passages in the second movement may have given to Beethoven a hint which he followed to advantage. Although the music does not glow with the sunny radiance of Mozart, it anticipates in some degree his freshness and charm, and its naivete reminds one of Papa Haydn, who never became worldly wise.

Seldom heard apart from the opera, the processional march from the third act of "The Marriage of Figaro" is a delightful concert piece which deserves more frequent exhibition. In it grace and spirit are combined in a way that was Mozart's secret. So marked was the desire of the audience to hear it again that Dr. Kindler obligingly repeated it.

One's enjoyment of the Mozart double concerto may be attributed equally to the limpid charm of the music itself, to the plasticity and brilliance of the soloists, and to the admirable manner in which Dr. Kindler and his men handled the orchestral background. The proportions of the work were preserved to the finest details of dynamics, and the effect was authentically Mozartian. From the standpoint of sheer beauty and grace, this is one of the greatest concerti ever written, a lovely weaving of arabesques in airy tone.

Her Most Adroit Work.

Mary Howe's "Castellana," publicly disclosed for the first time, is the most adroit and colorful work that she has thus far produced. The technical difficulties and tonal effects in the writing for the pianos bespeak her own experience in duo playing, and the orchestral part, richly dowered in color, reveals her growing mastery of instrumentation. The folk spirit of the Spanish songs utilized as themes is excellently retained in the rhythmic patterns, while the scoring is definitely tinged with modernistic harmony. Consistently vital and interesting, the work is one which merits instant adoption into the repertoire of all piano teams who can play it.

The performance of the Robertsons (to give them their legal name) must have won the unqualified approval of the composer, who was fortunate in having two such sympathetic "creators" of her work. The excitement of the audience resulted in so many recalls that the artists finally responded with two unaccompanied pieces by Arenski and Mendelssohn.

Respeghi's symphonic poem, no stranger to the National Symphony men who played it two seasons ago, was given a remarkably effective reading. As descriptive music, it is masterly in the use of every color device of the orchestra, and its emotional content is high for those who can relate it, imaginatively and reminiscently, to ancient and contemporary Rome.

Condition of Virginian, Stabbing Victim, Grave

Lynchburg, Va., Jan. 14 (AP).—Ernest G. Chenault, 42, remained in serious condition tonight as result of stab wounds inflicted Saturday night by a hitch-hiker he and his brother, James T. Chenault, city dairy and food inspector, had befriended.

The Chenault brothers picked up a man, woman and three small children near Phenix, Va., responding to a request to give them a ride to that town. During a stop at a filling station, while James was out of the car, Ernest was stabbed seven times in the back. While the wounded man was receiving attention, the family of hitchhikers disappeared.

'Hot' Coal

5 Fined at Cumberland for Buying Stolen Fuel.

Cumberland, Md., Jan. 14 (Spl.).—Five adults were fined $5 and costs Saturday in juvenile court, when found guilty of contributing to the delinquency of minors—in buying "moonlight," or stolen coal from B. & O. cars.

Last week seven others, men and women, who purchased stolen coal from boys, drew the same costs, $7.50 each.

The sessions of juvenile court drew a score of young boys and youths who testified where and to whom they had sold the coal, removed from cars in the B. & O. yards.

Some of the lads were as young as 10 years and had been caught in the act of boarding coal trains and throwing off lump coal. All were well dressed.

Suicide Rate Rising in U. S., Study Reveals

Economic and Social Evils Are Given Blame by Prof. Davison.

Charlottesville, Va., Jan. 14 (AP).—A phenomenon deserving attention is the way Prof. Treadwell Davison, University of Virginia rural social economics instructor, sums up a study of a steady increase in the number of suicides in the United States.

"In spite of our vaunted increased socialization of human society, the economic and social vicissitudes of life react in a manner to shatter too often the social equilibrium and moral constitution of individuals and the resulting society," Prof. Davison says in his study of suicides published today in the university news letter.

His study ranged over the period from 1928 to 1932. He found in that period the number of suicides in continental United States increased from 15,556 to 20,927 for those years respectively, an increase of 34 per cent for the five-year period.

More Suicides in City.

His study revealed suicides were less frequent among rural than city people; that they occur less often among married than among unmarried; that women furnish a much lower proportion of suicides than men, and that Negroes are much less given to suicide than is the case among white people.

What is needed, he said, is the "development of sympathies which can be made to react upon abject and suffering humanity in such a way as to strengthen their bonds of attachment to the social order and thereby mitigate and check such unhealthful tendencies as the one toward mounting suicide rates."

Increase in Depression.

He said the increasing rate of suicides in the Nation and in Virginia is to be viewed as an indication of the growing complexity of the civilization of today, adding that the tendencies appeared to have been "accelerated in the midst of the depression."

The study showed suicides in Virginia, which have been mounting for the past five years, may have reached "a new high in 1934, judging from figures for the first seven months of the year," thus far compiled. From January to July last year there were 224 suicides in the State, as compared to 214 for the corresponding period in 1933.

D. M. Slifer to Head County Almshouse

Burkittsville Resident Will Succeed J. A. Jones.

Frederick, Md., Jan. 14 (Spl.).—The county commissioners today appointed D. M. Slifer, of near Burkittsville, superintendent of Montevue Hospital, the county almshouse.

Mrs. Ruth King, this city, was appointed clerk; Dr. Bernard O. Thomas, this city, keeper of weights and measures; Dennis Shankle, Tuscarora, night watchman, and William Gross, Ballenger, fireman.

The new clerk is secretary of the County Republican Club. The new superintendent will succeed James A. Jones, a Democrat, for a number of years head of the institution.

Court Sends 2 Drivers To Jail for Violations

Hancock, Md., Jan. 17 (Spl.).—Magistrate Ross Fite handed out jail sentences to two motor violators here yesterday.

John C. Johnson, of Pennsylvania, was given 60 days in jail for driving while drunk and ten days for reckless driving, while Olon W. Creek, Little Orleans, found guilty of turning off his lights to avoid arrest or identification and failure to have a license, drew a total of 70 days in jail.

Postal Official, Wife Leave for Father's Rites

Special Assistant Postmaster General J. Austin Latimer and Mrs. Latimer left yesterday for Williston, S. C., to attend the funeral of Mrs. Latimer's father, State Senator Arthur M. Kennedy, 65, who died at Aiken, S. C., Sunday.

Surviving Mr. Kennedy, besides his daughter, are two sons, J. Arthur Kennedy and Robert Kennedy, both of Washington, and a sister, Mrs. Clarence Owen, sr., also of Washington. All left the city to attend the funeral.

Unemployment Cut 50% Virginia Report Shows

Richmond, Va., Jan. 14 (AP).—A 50 per cent drop in unemployment in Virginia during the year 1934, as indicated by persons listed with the National Reemployment Service in Virginia was reported today by Frank A. Cavedo, State director.

His report showed 159,678 "unplaced" applicants for work listed with county and city bureaus on December 29, 1933 and only 76,248 listed on the same date in 1934.

Art Board, Architect Meet.

Members of the Fine Arts Commission, assembling in New York City tomorrow in the office of the architect, John Russell Pope, will discuss problems centering in the National Archives Building at Ninth and Pennsylvania avenue, it was announced yesterday.

Duer Urged for Tax Post.

Crisfield, Md., Jan. 14 (AP).—Friends are backing former Judge Robert F. Duer, who recently ended 17 years on the circuit bench, to succeed Jesse D. Price, of Salisbury, as chairman of the State Tax Commission. Price's term expires in May.

$4,000 Is Profit Of Frederick's Annual Exhibit

Dr. Conley Reelected Head of Fair; Warrenton Horse Show Pays.

Frederick, Md., Jan. 14 (Spl.).—For the first time in five years, the Frederick County Agricultural Fair here showed a profit, the financial report for the past year showing net receipts were $4,000 in excess of expenditures.

The report was submitted at the organization's annual meeting, at which Dr. Charles H. Conley was reelected president. Other officers chosen were Mayor Lloyd C. Culler, vice president; Guy K. Motter, secretary-treasurer; D. Princeton Buckey, counsel; J. Harry Grove, chief marshal; Charles N. Dougherty, keeper of grounds, and Lee Hanneberger, superintendent of concessions.

It was decided to hold this year's fair in October, the week following the York (Pa.) Fair. Vice President Culler and John T. Best were appointed delegates to the annual meeting of the Maryland Association of Fairs in Baltimore.

Dr. Conley, president of this organization, has not fixed a date for the meeting, which probably will be held the latter part of this month or early in February. Mr. Best and Mr. Hanneberger were selected delegates to the annual meeting of the Pennsylvania Association of State Fairs in Harrisburg next month.

Horse Show Shows Profit.

Warrenton, Va., Jan. 14 (Spl.).—At the annual meeting of the stockholders of the Warrenton Horse Show Association, when the directors and officers were elected for 1935, the association's records showed a profit for the 1934 exhibition. The following officers were elected: President, Julian C. Keith; vice presidents, Courtland H. Smith, Herman E. Ullman and Amory S. Carhart; secretary, J. North Fletcher; treasurer, H. E. Smith; manager, F. D. Gaskins; directors, H. C. Groome, Sterling Larrabee, Judge John Barton Payne, George Cutting J. C. Williams and Robert C. Winmill. Committees are: Finance, H. E. Smith, H. E. Ullman, J. North Fletcher; judges, Sterling Larrabee, J. North Fletcher, Amory S. Carhart and George Cutting; prize list, H. E. Ullman, J. North Fletcher, Sterling Larrabee and H. E. Smith.

Sell or trade your auto with a Post Classified Ad. Just phone National 4200 and ask for a Post Ad-Writer.

Randolph Asked To Introduce Bill To Protect Eagles

Elkins, W. Va., Jan. 14 (Spl.).—Introduction of a bill in Congress for the protection of the bald eagle, the national bird, has been requested of Rep. Jennings Randolph, of this city, by L. H. Johnston, of Charleston, state ornithologist.

The bald eagle is rapidly disappearing and will soon become extinct unless protected, Johnston has informed Randolph. The bird is "harmless" he says, for which reason it has been removed from the "vermin" list in West Virginia.

Carroll County Coons Face Formal Hunts

Hampton, Md., Jan. 14 (AP).—Wily 'coons of upper Carroll County are going to be right up against it from now on.

A pleasure club here has filed papers of incorporation with the State Tax Commission and members in the future will hunt the animals with the impressively sound backing of the "United 'Coon Hunters Association, Inc."

AMUSEMENTS.

National. This Fri. Aft. 4:30
EXCITING—THRILLING—NOVEL
Only New Thing in the Dance World
TED SHAWN
AND HIS MEN DANCERS
Seats, 55c. $1.10, $1.65, at Theater Box Office.

GAYETY BURLESK
Now Playing
"NADJA"

Loew's FOX MT. RAI 5001 EAT 14th
NOW
WILL ROGERS
in "The COUNTY CHAIRMAN"
with STEPIN FETCHIT
Stage
VERA GORDON
and other ENTERTAINING VAUDEVILLE ACTS

Loew's PALACE EAT 13th
NOW!... The darling of America...
Shirley TEMPLE
in "BRIGHT EYES"
with JAMES DUNN
Extra with WALT DISNEY and his SYMPHONY of the Goddess of Spring
Coming... EDDIE CANTOR in "KID MILLIONS"

Loew's COLUMBIA EAT
Now
"ONE HOUR LATE"
with JOE MORRISON • HELEN TWELVETREES • CONRAD NAGEL
25¢ to 5:30 NIGHTS 35¢-40¢

AMUSEMENTS.

RKO KEITH'S 15TH AT G
NOW
GINGER ROGERS
FRANCIS LEDERER
in "Romance in Manhattan"
Coming STAR STUDDED CAST
"The CAPTAIN HATES the SEA"
IT'S A SWELL PICTURE

Constitution Hall, Next Sun., 4 p. m.
THE CELEBRATED VIENNA
BOYS' CHOIR
(Die Wiener Sangerknaben)
Seats: $1.10, $1.65, $2.20, Incl. tax
Mrs. Dorsey's (Droop's), 1300 G st.
Constitution Hall, Tues., Jan. 22, 4:40
The Amazing 10-Year-Old Pianist
RUTH SLENCZYNSKI
Seats $1.10, $1.65, $2.20, $2.75, $3.30
Mrs. Dorsey's (Droop's), 1300 G st.
Nat'l Theater, Fri. Aft., Jan. 25, 4:30
SPAIN'S GREATEST DANCER
La ARGENTINA
Seats, $1.10, $1.65, $2.20, $2.75.
Mrs. Dorsey's (Droops), 1300 G st.

NATIONAL
Nights, 83c to $2.75.
Mats. Wed. & Sat., 83c to $2.20.
Tonight at 8:30
Fifth Play of the American Theater Society
CROSBY GAIGE and CHARLES HEIDT present
A COMEDY OF MANNERS...
"ON to FORTUNE"
by LAWRENCE LANGNER and ARMINA MARSHALL
Authors of "THE PURSUIT OF HAPPINESS"
WITH THIS NOTABLE CAST
ROY ATWELL · ILKA CHASE · GLENN ANDERS
Staged by Worthington Miner
WORLD PREMIERE
Next Monday Seats Thursday
Alex Yokel presents
"THREE MEN ON A HORSE"
A New Comedy by
John Cecil Holm and George Abbott
with a brilliant cast of comedians.
Staged by Mr. Abbott
Nights, 55c to $2.75. Mats., Wed. & Sat., 55c to $2.20.

Warner Bros. EARLE
LAST 3 DAYS
BING CROSBY
in Paramount's Singing Comedy
"HERE IS MY HEART"
On Stage
SYLVIA FROOS
SALICI MARIONETTES
COMING FRIDAY
PAUL MUNI • BETTE DAVIS
"Bordertown"
On the Stage
DONALD NOVIS
& Other Acts
25c To 1 p.m.

Warner Bros. Metropolitan
Last 3 Days
"MURDER in the CLOUDS"
Warner Bros. Hit with
LYLE TALBOT ANN DVORAK
and Selected Shorts
Seating Permitted—22c to 5 p. m., Eve. 25c & 40c

Warner Bros. METROPOLITAN COMING FRIDAY
WARNER BAXTER
in Broadway Bill
with MYRNA LOY
A FRANK CAPRA Production
Columbia Picture
Smoking Permitted
25c to 5 P. M. EVES 25c 40c

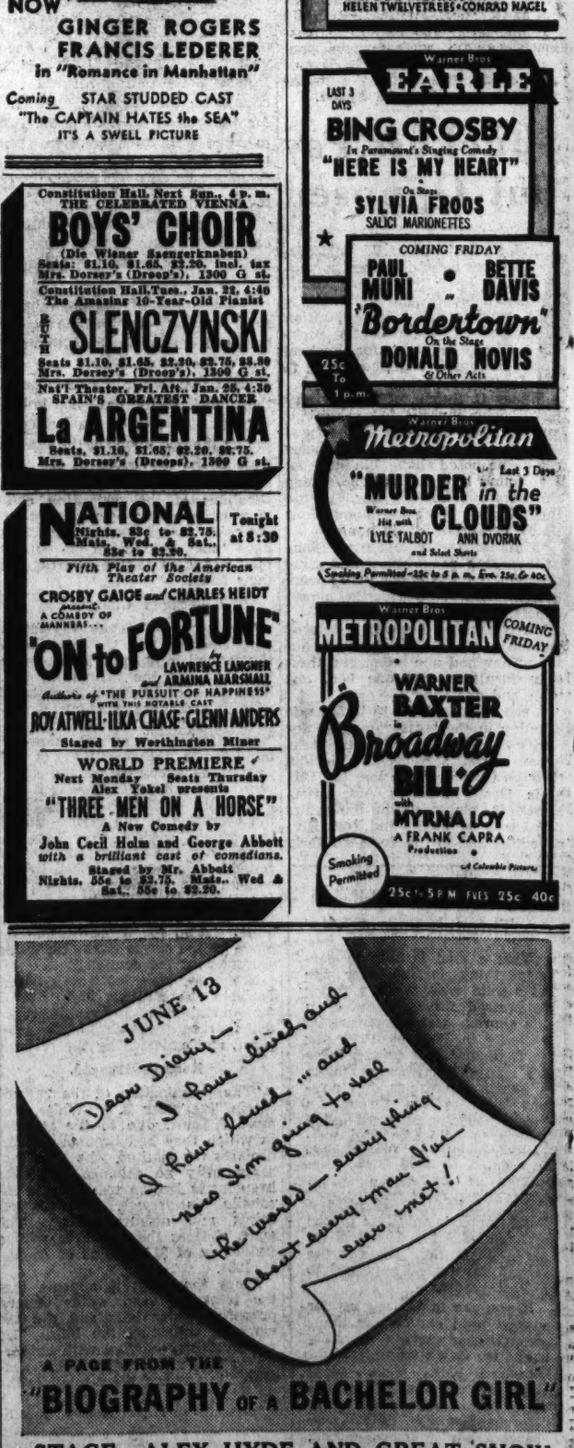

STAGE—ALEX HYDE AND GREAT SHOW
FRIDAY—LOEW'S FOX

Dartmouth and Columbia Sign Pact as New Grid League Looms;

Red Sox Refuse to Share Park After Braves Lose Out to Dog Racing

Frick Calls Meeting of League

Details of Cancelling of Lease Withheld; Rent Is Held Cause.

Fuchs Is Not Connected With Dog Venture, He Tells Chief.

By Eddie Brietz.

NEW YORK, Jan. 14 (AP).—The financial plight of the homeless Boston Braves was tossed back into the lap of the National League today, due to the breaking of a long-term lease by the owners of Braves Field, now rented to the Boston Kennel Club for dog-racing this summer, and the simultaneous refusal of the Boston Red Sox to let the National Leaguers share Fenway Park for baseball.

To seek a solution of this vexing problem Ford C. Frick, president of the National League, called a special meeting of league club owners here Friday after a conference with Emil E. Fuchs, former New York magistrate who has been president of the Braves since 1925. Also at today's conference were Harvey Traband, secretary treasurer of the league, and Leo J. Bondy, an attorney. Bondy is treasurer of the New York Giants but said he was representing "outside interests."

Said To Be In Arrears.

The conferees did not reveal details of the financial entanglements of the Boston Club, which led to the action of the Gafney estate, owners of Braves Field, in canceling the baseball lease. It was understood, however, that the ball club was substantially in arrears on the rent. The lease had until 1946 to run.

After Fuchs made it plain he is in no way connected with the dog-racing venture, Frick talked by telephone with Tom Yawkey, millionaire president of the Red Sox, and was told emphatically that the Sox are not interested in a proposal to share their grounds with their National League rivals.

The dog racing issue has kept National League circles in a turmoil all during the off season. At their meeting here last month the club owners went on record as being unanimously opposed to using their baseball parks for ventures where gambling is permitted.

Braves Without Field First Time Since '76

Boston, Jan. 14 (AP).—For the first time since 1876, when they became a charter member of the National League, the Boston Braves today appeared to be a homeless baseball club.

Racing dogs, a subject that greatly upset league officials during the December meetings, seem to have chased Boston's oldest ball club out of the palatial park built with the profits of its greatest team, George Stalling's heroic 191- Braves.

That team amazed the baseball world by driving from last place on the Fourth of July, winning the pennant and then taking four straight world series' games from the highly favored Philadelphia Athletics.

Ever since Emil Fuchs, Braves' president, upset his fellow magnates by lining up with a corporation seeking a dog racing track license, trouble has been brewing for baseball.

Harlow to Use Many Passes At Harvard

CAMBRIDGE, Mass., Jan. 14 (AP).—Dick Harlow, successful football coach whom Harvard lured away from Western Maryland, today indicated he was going to feel his way cautiously as he treats the Crimson's many gridiron ills.

Paying his first visit to Cambridge in almost 20 years, Harlow, whose appointment ended a 60-year graduate-coaching dynasty, had little to say about his 1935 plans.

He did, however, announce his intention of installing the single and double wingback attack he used at Western Maryland and making his first Harvard eleven an air-minded team.

"I am a firm believer in forward and lateral passing," he said, "and I am going to keep in step with the football times by using both. You are going to see more laterals than ever next season, especially down the field.

"I can't say much about my 1935 plans. I have not seen the available players. I have been told there are about 125 of them. I will not be ready to name my assistants for at least two weeks. The only thing about which I am certain is that I am going to have a varsity squad large enough to field three teams supported by ample replacements and the best players, regardless of what positions they have played in the past, are going to form the first team.

"We will need about three and a half weeks of spring practice in April, but it will not conflict with other sports. During the fall my squads seldom practiced more than an hour and a half a day and, at Western Maryland last season, we quit scrimmaging on September 29. I hope I will be able to end such contact work as early next fall for I would rather have a physically fit player at bit off on his timing than an accurate one with an injured leg or shoulder."

Thil Keeps Title; Defeats McAvoy

Paris, Jan. 14 (U.P.).—Marcel Thil, European middleweight and light-heavyweight champion, tonight retained the latter title by outpointing Jack McAvoy, of England, in 15 rounds.

The barrel-chested French boxer's infighting was the deciding factor. Thil weighed 161½ and McAvoy 162¼.

McAvoy outsmarted the short-armed Frenchman through the first three rounds and piled up an edge, but Thil won the rest of the way, had the Englishman groggy in the eleventh and on the floor twice in the fourteenth, when he was saved by the bell.

Olympic A. C. Is Beaten in Richmond

Loses Boxing Card, 4-2, Coughlin Defeated in Feature.

RICHMOND, Va., Jan. 14 (Spl.).—Fighters representing the Richmond A. C. won a 4-to-2 decision over the Olympic A. C. from Washington in a thrill-packed amateur program here tonight.

In the main bout, big Bob Coughlin, rangy Washington heavyweight, lost a decision to Steve Kadash, rugged former Army scrapper. It was the best fight of thet night, the end of the five rounds finding both boys boys, but still smashing. Kadash piled up enough margin in the second and fourth stanzas to win.

Steve Thompson, in the 150-pound class, and Eddie Saugstad, 120-pounder, won the two bouts for Washington. Thompson took a decision over Billy Buckner, Richmonder, after taking considerable punishment in the first. In the third, Thompson employed left smashes towin.

Saugstad Wins on K. O.

Saugstad knocked out the game Bowen after 2 minutes 20 seconds of the third round of their three-round battle. The Washington lad had taken a count of nine in the first round when he caught one of Bowen's rights to the head. The second was about even, but Saugstad was in front at the time of the kayo.

Bobo Harris, 155-pound clown fighter of Richmond, scored a technical kayo over Gene Carter, after 2 minutes 12 seconds of second heat. Harris had an edge throughout and knocked Carter down with a right to the jaw. Referee Paddy Mills stopped the fight.

Tommy Tamalunas, Fort Monroe battler, Richmond, opened up on Lou Gevinson to win by a technical knockout after 39 seconds of fighting in the fifth round of the semi-final between the 132-pounders. Tamalunas opened up in the fourth and finished off the Washington boy with rights and lefts to the head.

120 pounds—Boo Bannister (R.), decision over George Pickerel.
120 pounds—Eddie Saugstad (W.), kayo over Brooks Bowen.
150 pounds—Steve Thompson (W.), decision over Billy Buckner.
155 pounds—Bobo Harris (R.) kayo over Gene Carter.
132 pounds—Tommy Tamalunas (R.), kayo over Lou Gevinson.
180 pounds—Setve Kadash (R.), decision over Bob Coughlin.
Referee—Paddy Mills.
Judges—Frank Kinker, Morton Billups.

Cavalcade Now Bound for West

Columbia, S. C., Jan. 14 (U.P.).—Cavalcade, the 1934 Kentucky Derby winner, was put aboard a Southern Pacific express car bound for California tonight to compete in the Santa Anita Handicap next month.

Other horses from Mrs. Dodge Sloane's stables shipped to the Coast with Cavalcade include World Series, Shining Jewel, Good Goods, Okapi and Pony.

Six tanks of Columbia drinking water, to which the horses are accustomed, were loaded on the car. Trainer Bob Smith and several attendants were along to care for the horses.

Revolta Ties With Ghezzi For Title

Each Cards 285 Total in Los Angeles Open; Play-Off Today.

Mac Smith's 287 Third; Sarazen and Goggin Share Fourth.

LOS ANGELES COUNTRY CLUB, Jan. 14 (AP).—In a thrill-packed finish, John Revolta, Milwaukee, and Victor Ghezzi, Deal, N. J., tied for first in the Los Angeles Open Golf championship today with totals of 285 for 72 holes.

The two stalwart Italians would up just where they started last Saturday when they tied for the lead at the end of the first round with cards of 68. As a result, they will play off the tie over an 18-hole route tomorrow to decide first and second place money.

Staging a gallant finish, MacDonald Smith, Los Angeles, four-time winner of this tournament and the defending champion, came in for third place, two strokes back, with a 287, winning $600. Fourth were Gene Sarazen, of New York, and Willie Goggin, of San Francisco, who took 288 strokes to receive $450 each.

Vic. Ghezzi, Deal, N. J.	139	75	71	—285
John Revolta, Milwaukee	140	69	76	—285
O. Dutra, Brentwood, Calif.	145	71	74	—285
W. Goggin, San Francisco	141	75	72	—288
Gene Sarazen, New York	144	71	73	—288
Charley Lacey, Long Island	148	73	68	—289
Floyd Farley, Okla. City	147	74	70	—289
H. McSpaden, K. City, Kas.	145	73	71	—289
MacD. Smith, Los Angeles	146	72	69	—287
Horton Smith, Oak P'k, Ill.	144	72	73	—289
J. Thomson, Long Beach	147	74	69	—290
Paul Runyan, White Plains	142	74	74	—290
Henry Picard, Hershey, Pa.	147	71	72	—290
Ky Laffoon, Chicago	146	73	72	—291
Ray Mangrum, Los Angeles	148	70	73	—291
Ralph Guldahl, Los Angeles	145	74	72	—291
John Perelli, L. Tahoe, Calif.	145	73	74	—292
Dick Metz, Chicago	145	73	75	—293
Abe Espinosa, Chicago	149	68	76	—293
T. Longworth, Portl'd, Ores.	149	73	73	—295
Denny Shute, Philadelphia	147	74	74	—295
Willie Hunter, Culver City	148	72	75	—295
Mark Fry, Oakland, Calif.	147	73	75	—295
E. Zimmerman, Portl'd, Or.	150	76	69	—295
Eddie Loos, Chicago	146	75	75	—296
Walter Hagen, Detroit	150	70	76	—296
Sam Parks, jr., Pittsburgh	145	78	73	—296
Eric Seavall, Glendale, Cal.	146	79	71	—296
Al Kreuzer, Beloit, Wis.	142	79	75	—296
Stanley Kertes, Los Angeles	147	73	77	—297
Jimmy Hines, Long Island	150	75	73	—298
G. Whitehead, Tulsa, Okla.	147	79	73	—299
*Don Erickson, Los Angeles	145	77	77	—299
*C. Baker, Vcouver, Wash.	148	78	74	—300
*B. McCormick, Los Angeles	148	78	76	—307
C. Yockey, Kans C'ty, Mo.	148	76	77	—301
Dave Martin, Los Angeles	143	78	81	—302
Rex Robson, Toronto	148	80	74	—302
Harry Cooper, Chicago	147	75	81	—303
G. Von Elm, Los Angeles	149	76	78	—303
R. Nelson, Texarkana, Tex.	149	80	74	—303
Al Zimmerman, Portl'd, Or.	149	76	78	—303
J. Fogerty, Kirkwood, Mo.	144	80	80	—304
*Jack Macker, Los Angeles	150	78	76	—304
Jack Grout, Fort Worth	150	77	77	—304
Fred Morrison, Pasadena	148	76	83	—307
Frank Rodia, San Diego	150	81	77	—308
Henry Kaiser, Racine, Wis.	149	83	77	—309
Mike Mirra, Wichita, Kas.	150	81	79	—310
*Bob Fahy, Los Angeles	149	80	84	—313

*Amateur.

Tilden Defeats Lott, 8-6 and 7-5

Boston, Jan. 14 (U.P.).—Big Bill Tilden, featuring steadiness rather than speed, humbled George M. Lott, jr., 8—6, 7—5, as the augmented professional tennis troupers paraded before about 7,000 Bostonians at the Garden tonight.

The veteran Tilden, who didn't show his old cannonball service, if he still retains it, was amazingly accurate in almost all his shots, and that's what told in the closely contested match. Lott volleyed superbly to receive his share of the applause.

Six Major Stakes For Agua Caliente

Agua Caliente, Mexico, Jan 13 (AP).—Six major stakes, headed by the $25,000 added Caliente-Coffroth Handicap, will be offered during the winter race meeting of the Agua Caliente Jockey Club which opens on February 24, Lou Anger, club manager, announced today.

The Caliente-Coffroth event will be run at a mile and one quarter the closing day of the winter meeting, March 31.

The stakes with their values:

February 24—Speed handicap, 6 furlongs, $2,000 added.
March 3—Phar Lap Handicap, 1¼ miles, $2,500 added.
March 10—Caliente Futurity, 4½ furlongs, $1,500 added.
March 17—Caliente Derby, 1¼ miles, $5,000 added.
March 24—Caliente Endurance, 1½ miles, $2,500 added.
March 31—Caliente-Coffroth, 1¼ miles, $25,000 added.

Harlow on the Scene

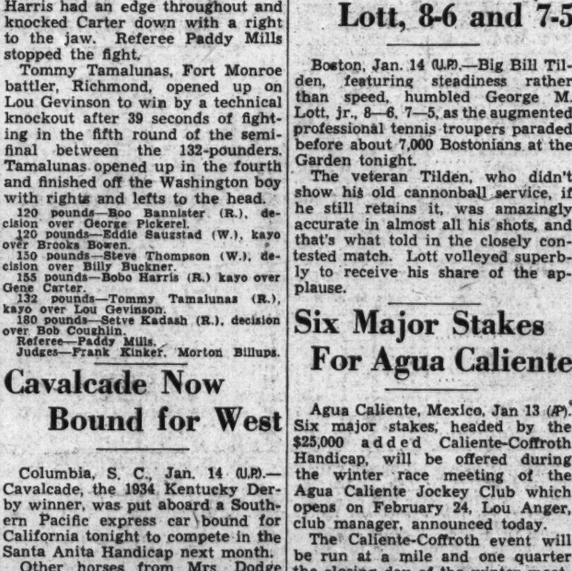

Associated Press Wirephoto.

Dick Harlow, new coach of the Harvard football team, is greeted by Director of Athletics William J. Bingham, as he arrived in Cambridge yesterday to survey the situation. Harlow will assume his new duties with the beginning of spring practice.

Logan, Noted Trainer of Cunningham, Starts Series of Articles on Improving Body

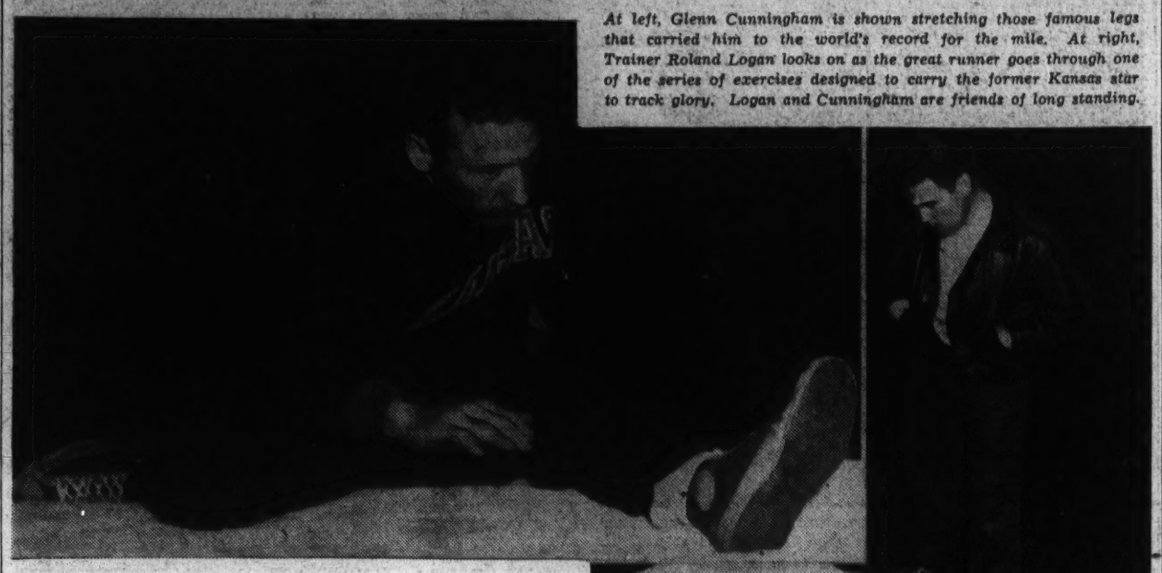

At left, Glenn Cunningham is shown stretching those famous legs that carried him to the world's record for the mile. At right, Trainer Roland Logan looks on as the great runner goes through one of the series of exercises designed to carry the former Kansas star to track glory. Logan and Cunningham are friends of long standing.

Exercise One of Most Essential Agents of Body Building, Says New Red Sox Trainer, Pointing Out Various Helpful Methods.

(Editor's note—The Post presents an exclusive series of articles on training and conditioning athletes by the newly signed trainer of the Boston Red Sox, present basket ball coach and assistant football coach at George Washington University and the man who trained Glenn Cunningham and James Bausch, world champion trackmen, when they won the coveted Sullivan Memorial Award.)

By Roland Logan.

IN these special articles I shall attempt to give you, whether you be athletically inclined or not, methods and means of improving your body.

The word training simply means to place the body with extreme and exceptional care under the influence of agents which promote its health and strength, in order to enable it to meet extreme and exceptional demands upon it.

In today's article I shall elaborate on one of the most essential agents of body building—exercise. Exercise can be practiced at home or in the gymnasium.

In choosing your exercises, first take stock of yourself. Where are you weakest? What part of the body do you wish to develop? Do you have weak legs, weak arms, weak stomach muscles? I advocate working on the weakest part first in any attempt to develop the body in proper proportion.

Most exercises are designed to stimulate the growth of and develop certain muscles and sets of muscles. Remember, the organs lying beneath those muscles are stimulated likewise. The law to follow in exercise is "slow to fast, simple to complex. That is to say, exercise slowly and easily at first and speed up gradually. By following this law

Continued on Page 18, Column 8.

Emory-Henry Five Beats Catholic

Roberts Leads Invaders to 28-20 Victory in Slow Game.

WITH all the deliberation of the Supreme Couprt weighing the merits of a case, Emory and Henry's Basket Ball Team ground out a 28-20 victory in a game that was as lively as a cemetery at midnight, last night at Brookland. A throng of 500 fans saws the Virginians chalk up their nnith consecutive victory.

"Sleepy Glenn" Roberts, who led the Nation in scoring last season with 450 points was the spearhead of his team's attack on the Redbirds' basket. "Sleepy" pocketed five field goals and three fouls for 13 points, enough to lead both teams in scoring.

Glenn's pivot-play easily was the feature. His timing was perfect, and although Bernie Lieb batted down numerous shots he was powerless to check his rangy opponent. Lieb, incidentally, was held scoreless from the floor for the first time in his college career.

Emory and Henry Leads.

Emory-Henry boasted a 10-7 lead at the half, which should give you some idea of the furious play in the initial stanza. Catholic was way off form in shooting and the visitors retained possession of the ball throughout the greater part of the period.

The Cardinals rallied at the start of the second half, however, and tied the score at 10 all on field goals by Babe Gearty and Abe Rosenfield. Rosenfield was fouled on his shot and converted the subsequent foul to give his team an 11 to 10 lead.

Augusterfer led the way as the home team assumed a 17-to-13 advantage, but Propps' two fouls and Fulk's field goal tied it up again at 17 all, and from then on it wass Emory-Henry.

Countiss and Roberts gradually prodded the count to 28 to17 with a minute and a half to go before Lieb's two fouls and another by Gearty gave C. U. its final total of 20. The Redbirds were never dangerous in the closing minutes.

Emory-Henry tonight tackles George Washington in the H street gym at 8 o'clock.

Law Col.	G	FG	P	C. U. Frosh.	G	FG	P
Abbott, lf	4	0	8	Carroll, lf	4	1	9
Faucett, rf	4	0	8	Whitty, rf	1	0	2
Ruckles, c	0	0	0	Karsokas, c	4	1	9
Friend, lg	4	0	8	Barley, lg	0	2	2
Webb, rg	0	1	1	Dunn, rg	1	0	2
Totals	12	1	25	Totals	10	4	24

Referee—Shaughnessy.

Sox Release Onslow.

Boston, Jan. 14 (AP).—Jack Onslow, who coached at first base for the Boston Red Sox last season, has been given his unconditional release. General Manager Eddie Collins said it was at his own request. Onslow plans to enter the radio business.

State Benefits By U. of Va.'s Action

Will Assume Control of Some $600,000 Worth of Property.

RICHMOND, Jan. 14 (AP).—Comment of University of Virginia alumni, asked today about the new athletic plan adopted yesterday by the board of visitors of the institution, was mostly of the "please don't quote me" variety, but it was suggested that the State of Virginia would immediately profit to the extent of several hundred thousand dollars.

Stadia, tennis courts and gymnasiums, given by alumni and friends of the university, and held under control of the general athletic association, now abolished, will come into the hands of the State. Persons in authority declined to attempt to value this property until an audit is made, but informed sources estimated its worth at $600,00. Against this, the university takes over, for the State, an operating and capital expenditure of approximately $100,000.

Field House Sought.

The White report, adoption of which by thev isitors, transferred all athletic functions of the university to faculty control, suggested that the State, in consideration of the property it would receive, should build a field house needed for use of varsity teams.

The report further suggested that within a few years, under the plan it outlined, the university's athletic program should be self-sustaining and not require any substantial State appropriation.

Britain Acts to Keep Perry a Simon-Pure

LONDON, Jan. 14 (AP).—Interpreted by close observers as a "last-ditch" attempt to keep their star performer, Fred Perry, from turning professional, the British Lawn Tennis Association today voted to support a motion before the International Federation which would permit amateurs to accept money for making action motion pictures.

The motion, made by the Czechoslovakian Association, would delete the International Federation rule which reads: "An amateur lawn tennis player is specifically prohibited from—(g) gaining pecuniary advantage by (1) posing for or permitting the taking of lawn tennis action film pictures of himself."

For the past year Perry has been dickering with movie and professional tennis offers, causing the B. L. T. A. and the stockholders of the famed Wimbledon Stadium no end of worry over the prospects of the loss of amateurism of the world champion singles player and the backbone of Great Britain's twice victorious Davis Cup team.

The move to rescind the federation rule is in the formulative stage.

Continued on Page 18, Column 7.

Cavaliers Beaten By Duke, 30 to 20

Durham, N. C., Jan. 14 (AP).—Duke University continued its victorious streak here tonight, turning back the Virginia Cavaliers, 30 to 20, in rough, hard-fought battle.

The Blue Devils controlled a 16-8 advantage at intermission and the Cavaliers cut the lead down to 23 to 19 with five minutes left to play, but Duke put on the speed to end the threa. Billy Huiskamp, who played only a part of the game, took the night's scoring honors with seven tallies.

Virginia.	G	FG	P	Duke.	G	FG	P
Rogers, f	1	2	4	Kunkler, f	0	1	1
Booker, f	0	0	0	May, f	1	0	2
Sturm, f	0	2	2	Huiskamp, f	2	3	7
Cox, f	0	0	0	Bells, f	2	0	4
Mills, f	0	0	0	Roler, f	1	1	3
Smith, f	0	1	1	Herrick, c	0	0	0
Zeisburg, c	1	3	5	Nakentenis, c	0	0	0
Abblit, c	0	0	0	Cheek, g	1	0	2
Gist, g	2	0	4	Wentz, g	1	0	2
Marret, g	2	0	4	Polack, g	2	1	5
				Podger, g	2	0	4
Totals	6	8	20	Totals	12	6	30

Score at half—Virginia, 8; Duke, 16.
Foul shots missed—Virginia, Rogers, Sturm (7), Cox. Fouls—Virginia, Sturm (2), Smith, Zelsburg (2), Marret; Duke, Kunkle, Riley, Herrick (2), Naketenis (2), Cheek (3), Wentz (2), Polick (2), Podger (4). Referee—Winters (W. Va.).

Fighters of 2,500 Years Ago Like Today's, Tombs Reveal

By Paul Gallico.

ROME, Jan. 7 (by mail).—In the marvelous Estruscan tombs of Tarquina you will come suddenly upon a startling and life-like portrait of an ancient fighter—he lived and boxed 2,500 years before our day. But for his attitude he might be any preliminary boy standing up in his corner after a fight. He has received a jolly good punch in the nose, or in the mouth. He bleeds, and therefore to stop the bleeding he is holding a sponge or a cloth up to his nose, just the way our modern fighter, going to his corner at the final bell, will snatch a towel from his second and press it impatiently to his face.

Gone were 25 centuries of strife and struggle and history, wiped out by this simple picture. A punch in the nose is a punch in the nose, in ancient Tarquina, in modern New York, Los Angeles or Chicago. It bleeds. You grab up the nearest thing to stop it.

Next to this figure is one of a

Continued on Page 18, Column 5.

A Nudist Colony
An Animal Room
A Newspaper Room
at the
KALEIDOSCOPE
2601 Connecticut Ave.
OPENING TOMORROW
Telephone Col. 5400

Three Games Are Slated In Series

Six Other Colleges, Also Potential Members, on Green's Card.

Lions Won Last Battle Between Rivals, 19-6, Four Years Ago.

HANOVER, N. H., Jan. 14 (U.P.).—In what some felt was a step toward formation of a rumored Eastern intercollegiate football conference, Dartmouth tonight announced signing of a three-year home-and-home football agreement with Columbia.

Dartmouth and Columbia, which last met on the gridiron in 1931 with the New York eleven a 19-6 winner, will meet at New York on November 30, 1935; at Hanover on November 7, 1936, and at New York in 1937 on a date not yet determined.

Inclusion of Harvard, Yale, Princeton, Columbia, Cornell and Brown on the 1935 Dartmouth schedule announced tonight was considered significant, because those seven colleges, with Pennsylvania, have been mentioned as potential members of an eight-team Eastern conference.

The program mapped out for Red Blaik's green-shirted eleven next fall calls for a ten-game schedule, believed the first in history, including six major games. It lists Norwich, September 28; Vermont, October 5; Bates, October 12; at Brown, October 19; at Harvard, October 26; at Yale, November 2; William and Mary, November 9; Cornell, November 16; at Princeton, November 23; and at Columbia, November 30.

Columbia Announces 9-Game Schedule

New York, Jan. 14 (AP).—Columbia University today announced its 1935 schedule. It follows:

October 5, Virginia Military; 12, Rutgers; 19, Pennsylvania at Philadelphia; 26, Michigan.
November 2, Cornell at Ithaca; 9, Syracuse; 16, Navy at Annapolis; 23, Brown; 30, Dartmouth.

Frost Bite Is Winner Of New Orleans Sprint

New Orleans, Jan. 14 (AP).—C. M. Wilkinson's Frost Bite, a daughter of Bostonian, won her second straight race at the fair grounds today in whipping nine other platers at 6 furlongs in the Crescent City purse.

HONORABLY AGED
Johnnie Walker
SCOTCH WHISKY
BORN 1820 . . . Still Going Strong
DISTILLED IN SCOTLAND
JOHNNIE WALKER & CO.
A BLEND OF OLD Scotch Whiskies
BLENDERS AND BOTTLERS
KILMARNOCK
YOUNGEST WHISKY BY YEARS
MARKLESS FOR MORE THAN 40 YEARS
By Appointment to His Majesty THE KING
CANADA DRY GINGER ALE, INCORPORATED, SOLE DISTRIBUTOR

Larranaga, Idle Four Months, Wins Tropical Park Feature

Veteran Ace Is Victor by 2 Lengths

Jockeys Are Uninjured as Horses Fall in Fourth Race.

TROPICAL PARK, Fla., Jan. 14 (AP).—The Anall Stable's Larranaga, hero of the Cuban Grand National back in the winter of 1933, made his first start in four months a victorious one here today when he took down major honors in the Wakulla, 6-furlong feature of the card. Hustled from the start by Bobby Merritt, the 6-year-old gelding displayed his old speed to score by two lengths in 1:12 flat.

The Arden Farms' Quel Jeu, another newcomer here his season, drove to the place, a length clear of J. E. Smallman's Golden Fate. The latter was favorite, and with better handling might have come much closer. He was off slowly and just got up to take third money from Rebel Yell. The winner was well backed, paying $7.80. One of the biggest washday crowds of the meeting, which ends Wednesday, saw the sport.

St. Stephens, a very fast beginner, ran into an early lead, but his hold on that position was short lived. Larranaga shot right after the My Play gelding and gaining command after two furlongs, continued on his way with never a bobble. Quel Jeu found his stride at the half-way mark. He spurted up to second position, where he was obliged to stay as Larranaga won in easy fashion. Golden Fate was third by a half length.

Crowd Given Scare.

The crowd got a bad scare as the small field in the fourth race sped to the first turn. A jam ensued, apparently caused by Little Argo coming over on White Ginger. The latter went down with Apprentice P. Roberts, and Beaver Dam, trying to evade the other horse, threw Apprentice Chuck Parvin. Neither boy was hurt, although Roberts was badly shaken up.

The winner turned up in Grandpas Boy, which overhauled Unknown Soldier at the far turn and drew clear to win by a length. The Aenead was a fast-closing second, five lengths before Happy Flag. The latter, favorite, broke so poorly she had scant chance.

Alamo Downs Entries.

(Associated Press.)

FIRST RACE—Five and one-half furlongs; purse, $400; claiming; for 3-year-olds and upward.

1	Raetown Belle	105	7	Molly Stark	100
2	Marlorie Kerr	100	8	*Pridie	112
3	Miss Panacea	105	9	*Animate	103
4	*My Rosanne	95	10	Raffles Ch'nce	119
5	*Brilliant Lady	95	12	*Angkor	110
6	Silver Sweep	108	12	High Clover	115

SECOND RACE—Six furlongs; purse, $500; claiming; for 4-year-olds and upward.

1	Gyrosie Chief	109	7	*Hard Boiled	99
2	*Veiled	103	8	Nyack	109
3	Peerina	99	9	Wise Eddie	112
4	*Vendome	104	10	The Point	109
5	Claflar	107	11	Chief's Melody	101
6	Monastic	99	12	Parties	107

THIRD RACE—Six furlongs; purse, $400; claiming; for 4-year-olds and upward.

1	Gracious Gift	106	7	Brown Jug	106
2	*Olive Sabath	96	8	Whizz James	109
3	Brilliant Lass	99	9	*Arabian	99
4	*Royal See	105	10	Betty Wee	105
5	*Pocket Not	104	11	Silver Sun	104
6	Cheraw	107	12	Overboard	109

FOURTH RACE—Russell course; purse, $500; claiming; for 3-year-olds.

1	Game Annie	106	7	*Fair Romance	98
2	Chicker Chaser	103	8	*Brilliant Pal	103
3	Bluff O'dian	101	9	*Play Boy	103
4	*World Over	103	10	Sure Gamble	108
5	*Black Tassel	101	11	Son Richard	115
6	Dunce	114	12	Liebchen	106

FIFTH RACE—Six furlongs; purse, $500; claiming; for 3-year-olds.

1	Bon Champ	109	7	Sc'mbled Eggs	100
2	*Gay Mabel	99	8	*Teeter Totter	109
3	Baby Sweep	108	9	*Dozana	95
4	Hardsome Pal	105	10	Synopsis	104
5	*Brilian' Queen	96	11	*Left Over	103
6	Mr. Burrows	107	12	*Hassal	107

SIXTH RACE—One mile and 70 yards; purse, $500; claiming; for 4-year-olds and upward.

1	B'cardi Sweep	114	6	*Fair Image	107
2	*Luna Bright	102	7	Bahadur	112
3	*The Break	112	8	Thistle Guy	112
4	*Damecene	115	9	*Rockhurst	101
5	*My Ideal	104			

SEVENTH RACE—One and one-sixteenth miles; purse, $500; claiming; for 3-year-olds and upward.

1	Army Girl	93	7	*Strong Bow	107
2	Red Forage	110	8	Light o' News	111
3	Joe Pal	97	9	Waltz King	109
4	*Great Chance	97	10	Unravel	107
5	*Ch'f G'd Dust	105	11	*Celtic Prince	107
6	Waving Star	105	12	Three Cats	105

EIGHTH RACE—One and one-quarter miles; purse, $500; claiming; for 4-year-olds and upward.

1	Happy Lad	109	5	Lady Oldham	101
2	*Zenia	105	6	Port o' Play	109
3	Chromium	101	7	Drastic Water	106
4	*Axial	105	8	*Lemon	101

*Apprentice allowance claimed.
Weather, cloudy; track, fast.

Alamo Downs Results.

(Associated Press.)

FIRST—One-quarter mile; purse, $500; for maiden 2-year-olds.

Borden Queen, 113 (Tinker) 3.40 2.60 2.40
Belgian Boy, 116 (McCune).. 39.00 11.70
Slavonia, 113 (L. Jones)..... 2.90
*Texas Maudie, Miss Well Dressed, *Sholad, Fanfoot, Car Lue, Bonnie Dream, *Miss Petrina and Tenny Bell also ran. Time, 0:23 1-5.

SECOND—Six furlongs; purse, $500; claiming; for 3-year-olds and upward.

Little Reich, 103 (G. Rose) 11.90 7.00 4.40
My Wish, 107 (Mozer)..... 4.80 3.20
Jerry W., 103 (Sylvia)..... 5.80
Slavonia, 114 (L. Jones)..... 2.90
Golden Moon and Thelma d'Or also ran. Time, 1:14.

THIRD—Six furlongs; purse, $500; claiming; for 4-year-olds and upward. As Always, 105 (Ritz)..... $2.90 14.50 9.50
Baldy, 110 (McCune)..... 3.60 3.60
Hair Trigger, 113 (Mozer)..... 3.30
Hawk Moth, Kissie, Philwex, Yaupon, Chinese Custom, Cicero and Jacob's Ladder also ran. Time, 1:12 1-5.

FOURTH—Russell course (about 6½ furlongs); purse, $700; handicap; for 3-year-olds and upward.

Phatime, 113 (H. Hughes) 3.90 3.60 2.80
Bulstrode, 104 (L. Jones)..... 6.90 3.90
Norman D., 112 (Ritz)..... 3.70
Playing On, Flashing Thru, Good Scout, Gerbo and Maple Nussey also ran. Time, 1:17 2-5 (new track record).

FIFTH—One and one-sixteenth miles; purse, $500; claiming; for 3-year-olds and upward.

Her Gold, 97 (Depini)..... 7.70 4.90 3.20
Lugen Luggage, 105 (Boucher)..16.10 5.60
The Stinger, 108 (Kesster)..... 2.70
Popo, Southard and Irish Imase also ran. Time, 1:45.

SIXTH—One mile and 70 yards; purse, $500; claiming; for 3-year-olds and upward.

Sunanwin, 108 (F. A. Smith)..... 4.70 4.00 4.00
Beau Bon, 108 (L. Machado)..... 36.30 13.70
Eleanor's Choice, 103 (Deprini)..... 3.40
Ivan W., Luxury, Try It, Bunting Lad, Little Joyce and Montmary also ran. Time, 1:44.

SEVENTH—One mile and 70 yards; purse, $500; claiming; for 3-year-olds and upward.

Twill, 110 (Cusimano)..... 3.30 3.20
Sam Pass, 113 (L. Lake)..... 4.00
Miss Mona, 107 (Mozer) Goal, Statecraft, Indian Boy, Traxton, Ipse Dixit and Salona also ran. Time, 1:44.

EIGHTH—Six furlongs; purse, $500; claiming; 4-year-olds and upward.

Wanderon, 112 (P. Kesster) 16.50 5.40 5.10
Maestic, 110 (M. Knight)..... 3.20 2.80
Grey Ship, 110 (H. Tinker)..... 2.80
Miss Winona, Wild Reign, Rapid Prince and Northvale also ran. Time, 1:12 4-5.

Win Doubles Play-Off.

Melbourne, Australia, Jan. 14 (AP). Evelyn Dearman and Nancy Lyle, of England, today won the play-off and the Australian women's doubles tennis title from Mrs. Harry Hopman and Miss Bickerton, of Australia, 6—3, 6—4.

Twenty Grand Acts Youthful

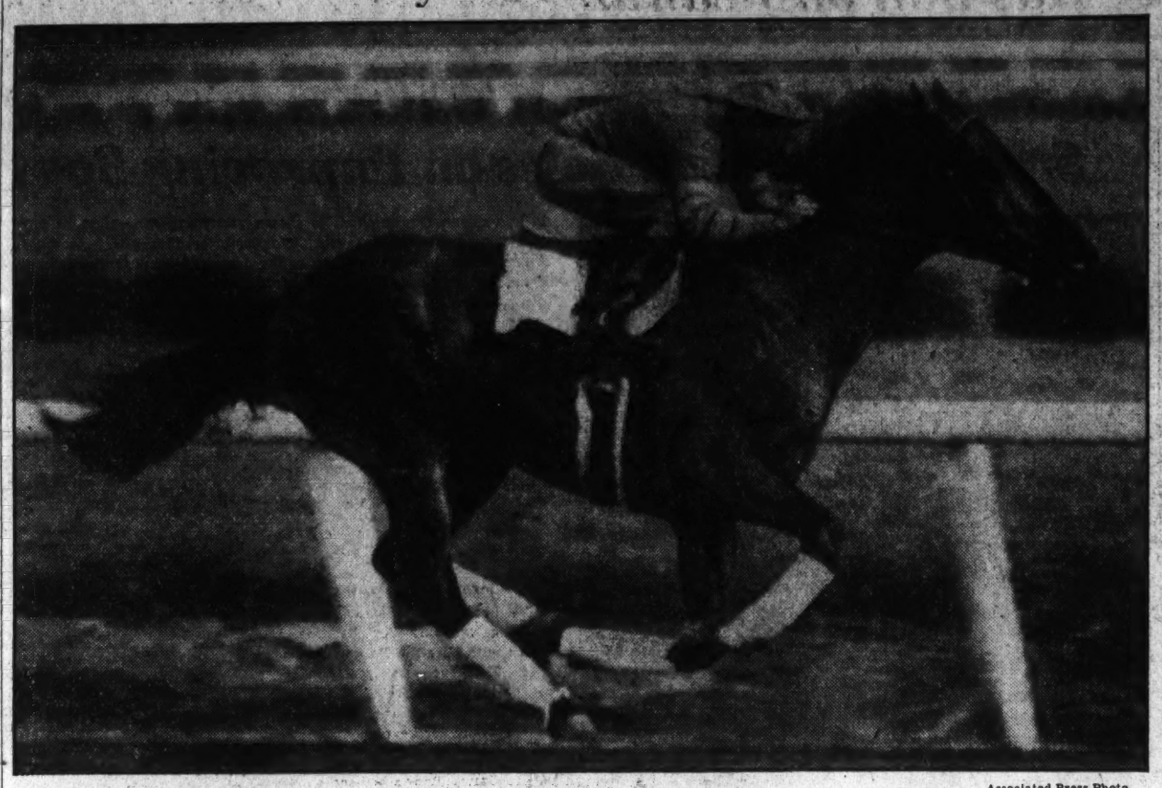

Associated Press Photo.

Kentucky Derby winner of 1931 and victor in 13 of 20 starts, Twenty Grand, big 7-year-old horse of the Greentree Stable, belies his age as he preps for the $100,000 Santa Anita Handicap February 23. The picture shows one of his recent brilliant workouts at Santa Anita Park, Los Angeles.

Dick McCann Elected By Baseball Writers

Dick McCann, sports editor of the News, yesterday was elected chairman of the Washington Baseball Writers Association. He succeeds Bob Considine, of the Herald.

Fair Grounds Entries.

(Associated Press.)

FIRST RACE—Five and one-half furlongs; purse, $400; special weights; for 3-year-olds.

1	Little Ina	107	10	Fire Advance	112
2	†Wheel Free	107	11	Betagain	112
3	Grand Foise	107	12	Dixiconna	112
4	Tall Tim	112	13	Tarbucket	112
5	Talvores	107	14	Ebbs	112
6	Edith Walker	107	15	Blue Cat	107
7	Foreslow	112	16	More Prince	112
8	Busy Mack	112	17	†Rasawood	112
9	Fair Peter	112	18	David S.	112

†Chappel Bros. entry.

SECOND RACE—Six furlongs; purse, $400; claiming; for 4-year-olds and upward.

1	Mack's Pal	108	10	*S'ble Honors	108
2	Streakolite	113	11	*Carus Clarus	108
3	Thistle Dick	108	12	Satin Princess	108
4	Celtic Prince	113	13	*Patricia C.	103
5	M'sterious Neil	108	14	Nona	108
6	Hamburger Jim	113	15	Nanny D.	108
7	Mike Reynolds	113	16	Levatar	103
8	Dr. Parrish	113	17	*Sister Ikie	103
9	King's Minstrel	113	18	George	106

THIRD RACE—Six furlongs; purse, $400; claiming; for 3-year-olds.

1	Sugar Creek	108	9	Goron	103
2	*Hervala	104	10	*Eager Belle	104
3	*Rare Timber	104	11	Al Bays	114
4	*Miss Delba	104	12	*Plaxsickle	104
5	*Idle Wild	100	13	*Paradox Girl	104
6	*Dark Roamer	108	14	Benediction	109
7	Monk Shaw	108	15	Hazel B.	105
8	*Brilliant Miss	100			

FOURTH RACE—One and one-quarter miles; purse, $400; claiming; for 2-year-olds.

1	Valerie Jean	110	8	Little R.	113
2	Seven Colors	110	9	Bride's D'light	110
3	Dolled Up	110	10	Canrock	113
4	Brilliant Son	112	11	Carl's Sizzle	113
5	Kitty Kover	110	12	Gloria M'cedes	110
6	Grand Flara	110	13	Barbara M.	114
7	Carl Money	110			

FIFTH RACE—One mile; purse, $400; claiming; for 4-year-old fillies and upward.

1	Peevey's Peggy	108	6	Wild Transit	109
2	Dauntless Miss	108	7	Proud Princess	103
3	Gay Follies	108	8	Nisia	110
4	Shirley B.	106	9	Anne L.	112
5	Just Remember	110	10	My Tone	103

SIXTH RACE—One and one-sixteenth miles; purse, $400; claiming; for 4-year-olds and upward.

1	Br'zine Alone	104	5	*Six Bells	107
2	Deemster	108	6	Brass Buttons	107
3	*B'way Lights	108	7	*Jack Murphy	106
4	Pay Toll	108	8	Hammed	101

SEVENTH RACE—One mile; purse, $400; claiming; for 4-year-olds and upward.

1	*Miss N. C'lan	105	10	S'lime Maudie	106
2	Polly's Folly	106	11	Squeeze Play	111
3	Sand Fiddler	111	12	Bright Wine	104
4	Pompeia	106	13	Baz o' Roses	106
5	Wild Laurel	111	14	Lady Emily	101
6	Town Limit	106	15	Donie	111
7	*Lucky Dan	106	16	David W.	109
8	G'd Volvode	108	17	Austerlitz	106
9	Golden Oriole	106	18	King Faro	109

*Apprentice allowance claimed.
Weather, clear; track, fast.

Fair Grounds Results.

(Associated Press.)

FIRST RACE—Six furlongs; purse, $400; claiming; 3-year-olds.

Bunty Ann, 102 (Cortelletty)..... 3.40 2.00 2.20
Donnapeep, 107 (McCoy)..... 12.20 6.00
Pish Tush, 112 (Carroll)..... 4.20
Southland Poet, *Saxon Queen, Jacqueline Dee, *Good Mary, Miss Dew Rock, Ragawood, Dogentine, Leo B. also ran. Time, 1:13 4-5.

SECOND—Six furlongs; purse, $400; claiming; 4-year-olds and upward.

Primer, 108 (Terry)..... 6.00 3.80 3.40
Hallard, 110 (Martin)..... 12.40 6.40
Very Well, 105 (Dobson)..... 6.40
Mint Drift, *Eleusagon, Theron, *Shorthand, Gulfelano, Figuriste, Our Pride, White Cloud also ran. Time, 1:13 4-5.
*Field.

THIRD—Six furlongs; purse, $400; claiming; 3-and-4-year-olds.

Impunity, 110 (Whitaker) 4.80 3.00 2.80
Sir Kat, 118 (Petrella)..... 3.20 2.80
Spoiled Boy, 118 (Chestnut)..... 5.00
*Laughing Toi, Brown Ray, Dixie L, Fast Heels, *Annie N. Beau Charlie, *Priceless Miss, Vonset, Butterfly also ran. Time, 1:14 1-5.
*Field.

FOURTH—Six furlongs; purse, $400; claiming; for 4-year-olds and upward.

Jamaica, 105 (Kurenc)..... 10.80 4.80 3.80
Tennywood, 113 (Hernandez)..... 9.80 7.00
Judge Dixon, 111 (Leyland)..... 3.00
*Stuart, Whileaway, Chile Gold, Goosefleshi, Ben Cloi, Raffler Con, *Pesky's Peggy, Celiba also ran. Time, 1:14.
*Field.

FIFTH—One mile; purse, $500; claiming; 4-year-olds and upward.

Bokie B, 105 (Wagner)..... 19.00 9.80 5.00
Judge Urban, 107 (Basile)..... 11.60 5.20
Hip Boots, 102 (Miller)..... 4.40
Tragus, Alma S, Abstain, Hereward, Little Bubbles, Marabou also ran. Time, 1:41.

SIXTH—Six furlongs; purse, $500; the Overstimulate Cup; 4-year-olds and upward. Crescent City, 4-year-olds and upward. Frosthite, 106 (Kurenic)..... 13.00 6.20 4.00
Red Diamond, 107 (Dyer)..... 10.20 5.80
Shoot, 104 (Rinard)..... 4.00
Luck In, Broadstep, Full Tilt, Creole Bird, Marie Jean, Hammel also ran. Time, 1:12 4-5.

SEVENTH—One and one-sixteenth miles; purse, $400; claiming; 4-year-olds and upward.

Angon Bridge, 111 (Reno). 4.40 3.00 2.40
Lord Dean, 110 (Stuller)..... 9.60 5.00
Transcall, 98 (Cortelletty)..... 6.00
Bourbon Prince, Luck Piece, Try King, Muff, Gold Ridge, *Pot au Mint, Shirley May, *Pick Pointer, *Southland Toy also ran. Time, 1:48 2-5. *Field.

EIGHTH—Six furlongs; purse, $400; claiming; for 4-year-olds and upward.

Primer, 108 (Terry)..... 6.00 3.80 3.40
Hallard, 110 (Martin)..... 12.40 6.40
Very Well, 105 (Dobson)..... 6.40
Mint Drift, *Eleusagon, Theron, *Shorthand, Gulfelano, Figuriste, Our Pride, White Cloud also ran. Time, 1:13 4-5.
*Field.

THIRD—Six furlongs; purse, $400; claiming; 3-and-4-year-olds.

Impunity, 110 (Whitaker) 4.80 3.00 2.80
Sir Kat, 118 (Petrella)..... 3.20 2.80
Spoiled Boy, 118 (Chestnut)..... 5.00
*Laughing Toi, Brown Ray, Dixie L, Fast Heels, *Annie N. Beau Charlie, *Priceless Miss, Vonset, Butterfly also ran. Time, 1:14 1-5.
*Field.

FOURTH—Six furlongs; purse, $400; claiming; for 4-year-olds and upward.

Jamaica, 105 (Kurenc)..... 10.80 4.80 3.80
Tennywood, 113 (Hernandez)..... 9.80 7.00
Judge Dixon, 111 (Leyland)..... 3.00
*Stuart, Whileaway, Chile Gold, Gooseflesh, Ben Cloi, Raffler Con, *Pesky's Peggy, Celiba also ran. Time, 1:14.
*Field.

FIFTH—One mile; purse, $500; claiming; 4-year-olds and upward.

Bokie B, 105 (Wagner)..... 19.00 9.80 5.00
Judge Urban, 107 (Basile)..... 11.60 5.20
Hip Boots, 102 (Miller)..... 4.40
Tragus, Alma S, Abstain, Hereward, Little Bubbles, Marabou also ran. Time, 1:41.

SIXTH—Six furlongs; purse, $500; the Overstimulate Cup; 4-year-olds and upward. Crescent City, 4-year-olds and upward. Frosthite, 106 (Kurenic)..... 13.00 6.20 4.00
Red Diamond, 107 (Dyer)..... 10.20 5.80
Shoot, 104 (Rinard)..... 4.00
Luck In, Broadstep, Full Tilt, Creole Bird, Marie Jean, Hammel also ran. Time, 1:12 4-5.

SEVENTH—One and one-sixteenth miles; purse, $400; claiming; 4-year-olds and upward.

Angon Bridge, 111 (Reno). 4.40 3.00 2.40
Lord Dean, 110 (Stuller)..... 9.60 5.00
Transcall, 98 (Cortelletty)..... 6.00
Bourbon Prince, Luck Piece, Try King, Muff, Gold Ridge, *Pot au Mint, Shirley May, *Pick Pointer, *Southland Toy also ran. Time, 1:48 2-5. *Field.

At the Post . . .

with **Bill Bennings.**

Dear Al: Tropical Park Race Track, Jan. 14.

Bennings, Inc., managed to squeeze a pair of winners out of today's program. One of them was M. J. Brennan, the day's best bet, and the other was Old Judge. Never mind mentioning the prices. If you remember them, say nothing, I will see you later. I have sent Clocker Mike and Trainer Joe to the stables tonight. I provided them with $2 crap money each and I don't care if they go broke, providing they can dig up some get-away specials. I thought for a few minutes tonight that the proposed foot race between Mike and Joe was going to end in a fight. Joe has been kidding Mike all day about sneaking in some roadwork yesterday. You know we caught him running up the road. Mike started to swing tonight when Joe asked, "Why don't you get yourself a pair of blinkers? You know you can't keep your mind off those autos that were passing you." Mike denies practicing running. He contends he had a date up the road and was late. I shall keep you posted on future developments. BILL.

First Race—Phara has tried time and again to graduate and has failed. Packs a nice stretch punch, however, and meets a field that should bow. Placed on the outside at the post, Phara's slow start might keep him out of trouble. **Masked Queen** and **Fan** appear to have an edge on the others.

Second Race—Maidens also clash in this race and I believe they will be led to the finish line by **Overstimulate.** This one is underestimated. What I want is a good ride. **Rock Eagle** should be close in this sort of company and the same goes for **Long Count.**

Third Race—Prince Drake and **Herowin,** comprising the Smallman entry, seem to have a strong grip on this purse. **Highest Point** has those fine races to recommend him and he may take the top pair into camp. **Wedding Ring** threw me flat last out, but I maintain this is a dangerous horse.

Fourth Race—Royal Duchess has two wins to her credit at this meeting and she will be the same formidable filly tomorrow. Gilbert must give us a good ride however. **Civil War** raised the dickens last out and will be there or thereabout in this group. **Nell Barton** to take care of the others.

Fifth Race—Desert Call is in rare form as that recent victory indicates and will be heard from here. The Small pair, **Feudal Lord and Quickly,** are the ones to beat. **Chatterdoo** is better than rated and may be a surprise.

Sixth Race—Lillian Z has been recommended by Clocker Mike as a fast worker with a chance to upset this field. I'm giving both the mare and Clocker Mike a chance to make good. **Guiding Light** and **Durga** to take the place and show awards.

Seventh Race—Big Red may break off the rail here and repeat that last winning performance. **Relativity** is in fair form and most likely to place. **Cousin George** for the show.

Ft. Humphreys Wins.

Ft. H'phries.	G	F	G	P	War College.	G	F	G	P
Wilkerson,lf	1	0	2		J.Anderson,lf	0	4	4	
Thomas,lf	1	1	3		Capps,rf	1	0	2	
Marstin,rf	0	1	1		Lewe,c	0	0	0	
LaPrice,rf	0	0	0		Anderson,lg	0	1	1	
Gregory,c	2	1	5		Kiah,rg	1	1	3	
Melhorn,c	3	0	6		Klaben,rg	2	3	11	
Dorsey,lg	0	0	0			4	3	11	
Wolcsak,rg	0	0	0		Totals	8	11	27	
Whitt,rg	3	0	6						
Samble,rg	0	0	0						
Totals	12	5	29						

Referee—O'Meara. A. B. Time of periods, 10 minutes. Place of game—Fort Humphreys, Va. Score at half—Fort Humphreys, 15; Army War College, 15.

Santa Anita Entries.

(Associated Press.)

FIRST—Three furlongs; purse, $800; for 2-year-old maidens.

1	Tuscan Color	116	7	Honky Tonk	116
2	Margret Malone	115	9	Must Be	116
3	Double Four	116	10	Hadase	116
4	Nick's Ga	113	11	Redon	113
5	Kri Hart	113	12	Becky Lou	113
6	Rattle Brain	113	13	Lady Edith	113
7	Orra	113	14	Busby	116

SECOND RACE—Six furlongs; purse, $800; for 3-year-old maidens.

1	Scarlet Sun	105	7	All Star	105
2	Moneybrook	105	8	Rolling Shot	105
3	Camino Real	115	9	Patsy O	100
4	Only George	105	10	Signal Hills	105
5	Rare Crystal	105	11	Lisa	105
6	Deerfly	105	12	Imlay	100

THIRD RACE—Six furlongs; purse, $800; claiming; for 4-year-olds and upward.

1	Polly B	104	7	Verzene	104
2	Physician	109	8	*Claremont	108
3	Bickering	109	9	Sophist	109
4	Careful Kitty	106	10	Donnaci	114
5	G'naprins Lad	114	11	Brown Wisdom	103
6	Orilee	104	12	*My Man	104

FOURTH RACE—One mile; purse, $800; claiming; for 4-year-olds and upward.

1	Soeur Blanche	111	7	*Black Mammy	112
2	*Golden Words	115	8	Ida S.	107
3	*Red Vest	105	9	*Bright Knot	105
4	Mona Isa	104	10	*Instinator	115
5	*Rock Point	111	11	*Gramarye	116
6	*Trumper	109	12	Sol Hawk	114

FIFTH RACE—One mile; purse, $1,000; Grade B Handicap; for 3-year-olds and upward.

1	Precursor	104	4	Pompositv	104
2	The Triumvir	104	5	Mr. Bun	104
3	Benny Grafton	106	6	Mr. Calne	104

SIXTH RACE—Six furlongs; purse, $800; claiming; for 4-year-olds and upward.

1	Gallardia	113	5	Gold Step	112
2	*Madwind	112	6	*Leros	108
3	Cutie Face	108	7	*Risky Miss	106
4	Lovelord	112			

SEVENTH RACE—One and one-sixteenth miles; purse, $800; claiming; for 4-year-olds and upward.

1	*Thistle Duce	113	7	*Moon San	108
2	*Swifty	106	8	Princeton	109
3	Row High	109	9	Nolly	109
4	Unkle Tom	114	10	Horan's Dance	109
5	*Tombereau	104	11	Red Run	114
6	Distributs	111	12	Adios Amigo	104

*Apprentice allowance claimed.
Weather, clear; track, fast.

Santa Anita Results.

(Associated Press.)

FIRST—Three furlongs; purse, $800; maiden 2-year-olds.

Ina Dear, 111 (Robertson) 6.20 3.80 2.60
Baranca, 110 (Albrecht)..... 10.40 4.40
Barcenas, 116 (Smith)..... 2.40
Merseth, Caducean, Red Canoe, Amalthea, Skipton, Lucky George also ran. Time, 0:35 3-5.

SECOND—Six furlongs; purse, $800; claiming; 3-year-olds.

Civilian 105 (Coucci).. 61.80 24.00 9.00
Lady D, 102 (Ray)..... 27.20 16.60
Enella, 110 (Simons)..... 3.20
Fading Light, Pomparia, Chiclard, Red's Sister, Part Boy, True Buck, Glodagz, Alice Byrd, Maraconna also ran. Time, 1:13 2-5.

THIRD—Six furlongs; purse, $800; claiming; 4-year-olds and upward.

March Step, 117 (Westrope) 8.80 4.80 4.20
Gertie, 104 (Albrecht)..... 6.40 5.60
Huey, 112 (Luther)..... 5.20
John Bane, Ba. Ele, Chatterfol, Bing Crosby, Quick Flight, Sharp Thoughts also ran. Time, 1:12 2-5.

FOURTH—One mile; purse, $1,000; 3-year-olds.

†Whiskols, 107 (Coucci) 5.40 2.60 2.80
Toro Flight, 107 (Simmons)..... 3.60 2.80
†South Gallant, 107 (Westrope)..... 2.80
Purdit, Highman, Melody Lane also ran. Time, 1:39.

†Milky Way Farm entry.

FIFTH—Six furlongs; purse, $800; allowances; 3-year-olds and upward.

Trumpery, 118 (Workman). 5.20 3.00 2.40
Chictoney, 112 (Coucci)..... 2.60 2.20
Semaphore, 115 (Richards)..... 3.00
Sweeping Light, Bissagos, Kitty Sue also ran. Time, 1:11.

SIXTH—One and one-eighth miles; purse, $800; claiming; 3-year-olds and upward.

Chief. Almsren, 107 (Colpitts)
27.00 13.20 5.00
Oscillation, 107 (Coucci)..... 5.20 3.40
Rowdy Boy, 107 (Albrecht)..... 3.40
His Way, Royal Leon, Jovius also ran. Time, 1:52.

SEVENTH—One and one-eighth miles; purse, $800; claiming; for 4-year-olds and upward.

Portcodine, 110 (Kurtsiger) 17.20 6.80 4.80
Westire, 105 (A. Gray)..... 3.80 2.60
Cousin Bess, 103 (W. Saunders)..... 7.20
Opium, Le Ministre, Our Princess, Madam Queen, Amscray, Hildur Rock, Ricciardo and Irish Fear also ran. Time, 1:53 4-5.

The Post's Consensus at Tropical Park

The following consensus has been compiled by The Post from the selections of the leading handicappers of the turf. The figures show how the selections were rated.

Consensus of Leading Handicappers

First race	Second race	Third race	Fourth race	Fifth race	Sixth race	Seventh race
Phara (35)	Long Count (18)	Moana Keala (27)	Civil War (30)	Desert Call (26)	Flowery L. (38)	Big Red (35)
Masked Queen (24)	Sock Dologer (15)	Prince Drake (16)	Fizzar (20)	Quickly (21)	Lillian Z. (15)	Cousin George (15)
Fan (6)	Rock Eagle (9)	Fred Almy (10)	Nell Barton (17)	Feudal Lord (12)	Guiding Light (8)	Candle Fly (10)

Bennings, Washington Post

Phara	Overstimulate	Smallman entry	Royal Duchess	Desert Call	Lillian Z.	Big Red
Masked Queen	Rock Eagle	Highest Point	Civil War	Smallman entry	Guiding Light	Relativity
Fan	Long Count	Wedding Ring	Nell Burton	Chatterdoo	Durga	Cousin George

Best bet—Phara.

Louisville Times, Associated Press

Phara	Rock Eagle	Prince Drake	Fizzar	Candescent	Flowery	Big Red
Masked Queen	Gift Contour	Wedding Ring	Nell Barton	Desert Call	Guiding Light	Tuffy G.
Donna Tutti	Donny Black	Highest Point	Royal Duchess	Quickly	Her Olga	Cousin George

Best bet—Rock Eagle.

Olden-Day Boxers Were Like Today's

Continued from Page 17.

boxer erect, with his left arm raised and bent in the attitude of one about to deliver a rabbit punch. The figure is nearly obliterated. Prof. Deull, of Chicago University, who took us into the tombs, has made a year's study of these paintings and believes that it is a fighter stretching after a fight. There is no way for a layman to tell. But he seems certainly to have no more than soft bandages on his hands. The chap with the nosebleed would seem to bear that out. Had the chap who gave it to him been wearing the cestus he would have caved in the front of his adversary's face.

The underground tombs are little stone chambers, approached down a flight of slanted, slippery steps. Above them the government has built little stone hoods or kiosks to protect them. They are empty, but the acetelyn lamp you take down with you shows up these amazing and magnificently drawn colored paintings.

They had fine horses in those days and painted them beautifully. They raced them, bet on them, and rode them rodeo style. The ancient Etruscans probably saw just as good a rodeo at the horse-swapping fairs and games as you see in New York's Madison Square Garden. For, according to the paintings on the triclinio tomb, they rode them side-saddle bareback.

They rode them side-saddle bareback, and the riders were nude, which didn't help any when it came to sticking on a leathery horse. And these must have been trick riders, because others, warriors and plain riders, as seen astride their horses. They hadn't discovered the saddle cloth and cinch in those days. And so they must have been pretty hot riders.

(Copyright, 1935, by Chicago Tribune-New York News Syndicate, Inc.)

Terms Please Marberry.

Corsicana, Tex., Jan. 14 (AP).—Fred Marberry, veteran right-handed pitcher with the Detroit Americans, received his 1935 contract today. He said he was well pleased with it and would return the signed document at once.

Tropical Park Entries.

(Associated Press.)

FIRST RACE—One mile; purse, $600; claiming; maiden 3-year-olds and upward.

No.	P.	P.	Horse and Jockey.	Wgt.	Odds
2	1		Mira (Parvin)	95	15-1
4	2		Masked Queen (L'berger)	103	4-1
5	3		*Fan (G. Watson)	95	6-1
8	4		Deserted (Yowell)	105	10-1
10	5		King Ladislaus (Smith)	114	20-1
12	6		Flaxman (Wyatt)	110	20-1
1	7		Donna Tutti (Mattioli)	100	20-1
3	8		*Hydras (Parvin)	100	10-1
9	9		Lucky Turn (Critchfield)	106	10-1
7	10		Venalis (Rose)	106	8-1
9	11		Chicle Ship (Lindberg)	100	15-1
11	12		Phara (Arcaro)	109	3-1

SECOND RACE—One mile; purse, $600; claiming; maiden 3-year-olds and upward.

3			Matar (S. Renick)	114	10-1
2			Overestimate (Burke)	111	10-1
5			Conna (Garner)	112	20-1
6			Voiture (Mattioli)	106	8-1
7			*Rich Phil (Linberg)	109	20-1
8			Sock Dologer (Malley)	108	6-1
9			*Sa. Nation (G. Watson)	95	20-1
10			Bit o' Contour (Parvin)	95	6-1
11			Long Count (Porter)	103	6-1
1			Rock Eagle (Williams)	114	5-2
2			Donny Black (Merritt)	109	8-1

THIRD RACE—Six furlongs; purse, $600; claiming; 4-year-olds and upward.

9	1		*Moane Keala (Watson)	106	6-1
10	2		Baby Chard (Merritt)	105	15-1
7	3		Chief A. (Wall)	110	15-1
8	4		Fred Almy (Fallon)	116	4-1
4	5		†Prince Drake (Watson)	114	5-2

Tech Five Wins Wild Overtime Game From G. W. Frosh, 32-31

Boyd's Lads Take Ninth Straight

Daly's Foul Shot Gives Margin; Lead Changes Several Times.

IN an overtime game which had the teams passing the lead back and forth like a hot potato, Tech High's unconquered basketball brigade beat out the George Washington Freshmen yesterday afternoon, 32 to 31, at the Tech gym to win its ninth straight victory of the season. It was Tech's second conquest over the collegians, the high school team having won the first game, 29 to 26, December 15.

Big Reds Daly, captain of the Maroon, dropped in the winning point to keep the Tech slate unblemished. With the score 31-31 and less than a minute to go of the extra five minutes, Daly stepped to the free-shot line after being fouled by Tommy O'Brien, the yearlings' dead-eye forward, calmly elevated the ball in front of his face, gave his fingers a slight twirl, and swished it through the net without touching the rim.

The Freshmen had a chance to deadlock the count again before the final whistle when Jimmy Roland fouled Cobe Swanson but Swanson failed in the pinch, his toss being a trifle short.

Tech In The Lead.

With two minutes to go of the regular playing time, Tech had a 29-28 lead. Coach Artie Boyd, who had inserted a trio of substitutes in the game, quickly yanked them and Roland, Milt Mullitz and Andy Farrell, the regulars, rushed back in to stave off defeat. Big Laverne Liddicourt, the freshman center, was fouled by George Hahn, Tech guard, but flubbed a chance to win the game when he missed the second of two free shots in the last half minute of the regular playing time. He made good on the first one, however, to tie the score.

Tech worked fast as soon as the extra period began, but John Billings, Tech center, and Mullitz both missed hasty long shots. Lee Fenlon put the collegians in the lead from a fast scrimmage under the basket, but Billings made it 31-all with a fast dribble of 15 feet and a snowbird. It was his seventh basket. O'Brien missed a set-up close shot and a second later another Freshmen opportunity went awry when Liddicourt missed a free shot after being fouled by Billings. The teams both had another chance to win, but the only difference was that Daly made his try good and Swanson didn't.

It was a weird game all the way through. If Coach Boyd had wished to keep his regulars, especially Mullitz, in the game throughout, Tech probably would not have needed the overtime period. Mullitz' guarding of O'Brien, the unerring Freshman, was a classic. When Mullitz went out in the last quarter the score was 20 to 15 in favor of Tech. O'Brien scored three times from the floor and once on a foul shot before Mullitz returned to shackle him.

The Freshmen took a 10-to-0 lead in the first eight minutes of play. A basket by Daly was the only score of the first quarter for the high school. But starting with the second period, Billings began hitting the scoring column, netting 3 baskets, Roland 2 and Daly 1, while Tech was holding G. W. scoreless, to make it 14 to 10 at the half.

Tech still led, 20 to 17, at the beginning of the last quarter, but with Mullitz, Roland and Farrell temporarily out, the Freshmen were able to tie it up by the end of the regulation period.

Tech.	G	FG	P	G. W. Frosh.	G	FG	P
Daly,lf	2	1	5	O'Brien,lf	5	0	10
Farrell,lf	0	0	0	Cumberland,lf	1	0	2
Vermillion,rf	0	1	1	Swanson,rf	1	0	2
Billings,c	7	0	14	Liddicote,c	4	1	9
Reas,c	0	0	0	Fenlon,lg	2	1	5
Roland,lg	3	0	6	Stapleton,lg	1	0	2
Lomax,lg	1	0	2	Dickey,rg	0	1	1
Mullitz,rg	0	1	1				
Hahn,rg	1	1	3	Totals	14	3	31
Totals	14	4	32				

Referee—J. Mitchell.

Brunswick, Frederick Tied in Soccer Battle

Brunswick, Md., Jan. 14 (Spl.).—Brunswick, pennant winner of the second half schedule, and Frederick, winner of the first half in the county soccer league, battled to a 1-to-1 tie on Wenner's Field in the second game of a series of three for the championship of the county. Surpassing all previous records, the game went for four extra periods of ten minutes each until darkness ended the fray.

Brunswick won the first game.

Brunswick.	Position.	Frederick
C. Grams	G	Keefer
Molen	R F	Sergo
A. Grams	L F	Crawford
Conner	R H	Heller
R. Walker	C H	P. James
Taylor	L H	Smith
Burree	O	Michael
Strailhern	L	Hossler
C. Walker	C	Lamb
Mahone	R	J. James
Rawas	C H	Rice

Brunswick	1	0	0	0	0	0	—1
Frederick	0	0	0	0	0	0	—0

Substitutions—(Frederick), McLaren, Smith; (Brunswick), Garrott, Cramer, Schamel. Field goals—Rice, B. Walker.

G. U. Prep Trounces Bethesda-Chevy Chase

Georgetown Prep's fast-improving basket ball team held the strong Bethesda-Chevy Chase High team, Montgomery County champions, to a 14-to-13 victory yesterday at Garrett Park. A desperate heave in the last half minute of play by Bob Harris, Bethesda forward, pulled the Marylanders up from a 1-point deficit to victory. It was Bethesda's seventh win in eight starts. Georgetown Prep led at the half, 10 to 5, but Harris and Johnson had closed the gap to 12 to 10 at the beginning of the last quarter.

Geo'n Prep	G	FG	P	Bethesda C-C.	G	FG	P
O'Sullivan,rf	0	0	0	Johnson,lf	1	2	4
Scatorchia,rf	0	0	0	Fulks,rf	0	0	0
Dinnan,rf	0	0	0	Harris,rf	2	0	4
Satterfield,lf	2	2	6	Looker,c	0	0	0
Lloyd Rice,c	3	1	7	Finlayson,lg	0	0	0
Franklin,lg	0	0	0	Lousone,rg	2	0	4
Moslihner,rg	0	0	0				
Totals	5	3	13	Totals	6	2	14

Referee—Kail.

Superstitious 'Wild Bill' Has Ban on Peanuts

They Jinx Him, Declares Cummings; Carries Several Charms.

By Bill McCormick.

MR. WILLIAM CUMMINGS, national automobile racing champion, jumped nervously as the photographer's flash bulb exploded with a feeble "plip."

"Those things always give me the jitters," sheepishly explained the gentleman whose disregard for personal safety on the roaring road won him the title of "Wild Bill." "Don't they ever blow up and put out people's eyes and all that sort of thing?"

He was reassured on that point. The photographer, a reporter and Wild, William himself started to push his Boyle Special, in which he won the Indianapolis Speedway 500-mile race last year, to the center of the floor for another picture. All but Cummings were surprised to learn that the vicious-looking little wheeled torpedo pushed so easily a child, or even the reporter, could have handled it alone.

"It rolls pretty easily," admitted Untamed William. "It weighs only 1,960 pounds, empty, which is several hundred pounds lighter than most stock models."

Further questioning revealed that the No. 7 cost $12,000, has a 102-inch wheelbase, 15-gallon gasoline tank and averaged 14.1 miles per gallon in the gruelling grind at Indianapolis. The picture was taken, the car pushed back into its alloted space at the automobile show and the difficult business of extracting a story from the man of few words was begun. Mrs. Wild Bill Cummings, who may have worried about the safety of friend husband during the nine years of their married life, but not enough to dmiinish one whit her petite prettiness, proved a great help.

"Do you have any pet superstitions, Bill?" the man who averaged 104.863 miles per hour to set a new Indianapolis record, was asked.

"No-o-o," answered the driver dubiously.

"Except he won't let me eat peanuts," corrected Mrs. Cummings. It developed that every time anyone has eaten peanuts around him before a race he has been jinxed, hence the ban on peanuts, which is so stringent that Mrs. Cummings doesn't even indulge in goobers in the stands while Mr. Cummings is racing.

Mrs. Cummings informed us sotto voce a bit later that Bill isn't particularly fond of encountering crossed-eyed people before a race, carries several charms—exactly what she doesn't know—and threatened to quit racing when he lost his daughter's baby shoes.

Cummings drove for the first time at Indianapolis in 1930, finishing fifth. Strangely enough, in his fifth race he finished first. The strain of the 500-mile jaunt is terrific. A slight figure, Bill weighed 162 pounds at the start of the 1934 contest. He weighed 149 pounds when it was over.

"Nervous tension and hard work cause a driver to perspire just as though he was in a Turkish bath," the driver explained. "You can't relax for one second in those races and its pretty tough work sawing that wheel for almost five hours."

The cockpit of Cummings' No. 7 is hardly as wide as a bicycle seat. Half of it is devoted to the pilot, the other half to the mechanic. The floor is very low, just barely above the road bed. One brake, operated by foot from inside, applys pressure to all four wheels. A lever outside applies only the rear wheel brakes. It seems brake manipulation has something to do with steering the car.

Three of the tires still on the Boyle Special are those with which Cummings started the Indianapolis race. The front right tire was changed near the end of the trip as a precautionary measure. Cummings has devised an apparatus of leather for testing his tires during a run. The leather is held against a tire and if the tire blisters, its time to change. This test can be made only on the rear wheels. One just has to trust to luck on the two front wheels. The record for changing a tire during a race is eight seconds.

Cummings drives beautifully in traffic, or so Mrs. Cummings says. "He doesn't drive fast, but he weaves around everything."

His hobbies are airplanes, which his wife doesn't like, and motorcycle riding, which Mrs. Cummings thinks is swell. He was very nervous when we left him.

"I gotta make a radio talk in a minute," he explained.

Post Staff Photo.

Bill Cummings explains the work of his Boyd Special car to Mrs. Cummings.

Western Five In Series Debut

Meets Eastern; Central Faces Roosevelt in Series Today.

WITH Eastern meeting Western and Central playing Roosevelt today, experts were free in predicting last night that the afternoon will see some more light shed on this interhigh basket ball mystery. In just what direction the light will fall was more or less obscure, but there was general agreement on one point, namely, that Western drew a pretty tough partner with wihch to make its series debut.

Despite its being as an attractive a long choice as a long-shot picker could wish, Western goes into that Eastern game this afternoon at Roosevelt bearing the not-to-be-ignored burden of having had no series experience this season. The Georgetowners may or may not be affected by this factor, but if they are anything like Central and Roosevelt were Friday, they will be somewhat hindered in getting off to a great start in the series.

Stage Fright Blamed.

Both Coach Jack Ray of Central and Coach Lynn Woodworth of Roosevelt declare that their teams were bothered no little by stage fright in their series debuts. That Roosevelt, in being beaten by Tech, 46 to 33, wah playing up to standard has been generaly discounted.

Taking nothing from the victory of Tech, which stands a favorite to win the title, there is agreement that the Rough Riders were offstride. Their game with Central at Tech should provide one of the prize entertainmetn of the series.

Central's playing Eastern even through the last three quarters, though beaten, 31 to 24, hts already established it as a potential danger to any team. Coach Ray says that his young sophomores, more or less taken off their feet by the mental condition accompanying their first series game, are just starting to go.

Charlotte Hall Bows To Mount St. Joseph's

Baltimore, Md., Jan. 14 (Spl.).—Running up a 10-to-0 lead in the first quarter and then toying with its opponents for the remainder of the game, Mount St. Joseph's High School's basket ball team easily defeated Charlotte Hall, 43 to 17, here today.

Gore and Wetzler, centers, led the St. Joe attack, the former scoring 10 points and the latter 11 Frostburg, with three field goals, was high man for the visitors.

Mt. St. Jos.	G	FG	P	Char. Hall.	G	FG	P
Devlin,f	2	1	5	Wentz,f	0	0	0
Russell,f	2	1	5	Pryor,f	0	3	3
Hissins,f	1	0	2	Rosenblood,f	1	3	5
Tasker,f	1	0	2	Bowersox,c	0	1	1
Gore,c	5	0	10	Hissins,c	0	1	1
Wetzler,c	5	1	11	Reynolds,g	0	1	1
Hasen,g	1	0	2	Frostburg,g	3	0	6
Bashen,g	2	0	4				
Tellumme,g	0	0	0	Totals	4	9	17
Totals	20	3	43				

Mount St. Joseph	10	9	9	15—43
Charlotte Hall	0	3	7	7—17

Soccer, Cross-Country Captains Picked by Tars

Annapolis, Md., Jan. 14 (Spl.).—Captains and managers of the Naval Academy soccer and cross-country teams for 1935 have been elected as follows:

Soccer—Captain, J. D. Hewitt, Bramfield, W. Va.; manager, J. W. Graham, Waterloo, Iowa. Cross-country—Captain, R. C. Sleigh, Schenectady, N. Y.; manager, R. C. Morton, Arlington, Mass.

Mack Asks Sliding Pay Scale To Keep Clubs 'Out of the Red'

By Jack Cuddy.

(Copyright, 1935, by the United Press.)

NEW YORK, Jan. 14 (U.P.).—Connie Mack's idea that a uniform system of salary scaling for players be adopted by the major leagues to prevent big time baseball from striking out financially, had owners and officials grabbing their bats tonight.

Opponents of Connie's plan, led by Col. Jacob Ruppert, owner of the New York Yankees, swatted the proposal as involved and impractical.

Supporters, led by President Lou Comiskey, of the Chicago White Sox, hailed it as a solution of the vexing salary problem.

Mack, manager and treasurer of the Philadelphia Athletics, wants baseball to revert to the good old days of 1891-1901, when it was on "a sane basis financially, and when the American League broke into the picture." Then the National League owners agreed on salaries and "managed to keep out of debt."

Mack made his proposal in an interview today with Daniel M. Daniel, chairman of New York's Chapter of Baseball Writers. His salary cure is this:

"I would seat the representatives of the eight clubs in a league around a table. I would rank the players in each position, and establish a top salary for the No. 1 man. I would scale the salaries of the rest down from that standard.

"Take a first baseman, for example. Suppose we decide that Gehrig is the No. 1 man in that position. We then agree on a certain salary for Gehrig. Then we rate the other first basemen under him and pay them what they are worth in comparison with Gehrig."

Connie believes this would prevent a first baseman, ranking fifth or sixth in ability in his league, from receiving a larger salary than the No. 1 man who happened to be on a club paying sane salaries.

Col. Ruppert poo-pooed the idea. "Often it is extremely difficult for one club to decide what salary it shall pay a player or just what he is worth to the club," he said. "Imagine the mixup if representatives of 8 or 16 clubs were trying to agree what a player was worth to his club.

Middleburg Huntsmen Given an Hour's Chase

Middleburg, Va., Jan. 14 (Spl.). Despite high winds, the Middleburg hunt enjoyed a run of about an hour today with a field of 15 loacl riders to follow.

The meet was from Dover at 11 a. m. The riders drew across the Dover farm and started a fox in Mrs. Henry Fairfax's woods, but, after a short run, they lost this fox. From there they drew to Skinners, Maj. Wiltshire's and started fox on the Sam Fred farm. In the hour's chase they circled the Fred Farm several times, crossing Seatons and finally denned the animal on the Dillon tract of the Sands estate.

Pharatime, 4-5 Choice, Alamo Downs Winner

Alamo Downs, Tex., Jan. 14 (AP).—Pharatime, the odds-on favorite at 4-5, came fast in the final furlong today to win the fourth and feature race at Alamo Downs, a six and a half furlong sprint over the Russell course.

Five lengths off the early pace, set by Flashing Thru, Pharatime closed fast to lead Bulstrode by a length at the finish, with Norman D. third. Flashing Thru faded in the drive to the judges.

Pharatime, a 4-year-old gelding from H. C. Rumage's stable, paid only $3.90 on a $2 ticket.

Mt. Rainier Meets War College.

The Mount Rainier Grays will play the Army War College five tonight at Mount Rainier High School at 8:45 o'clock. The Grays are scheduled to play Rockwood at 8 p. m. Thursday at the high school. Further opposition is also being sought by the Grays. Call Bob Newell, Greenwood 1485, after 6 p. m.

Post Mortems . . .

Bill Terry, jr., son of the manager of the New York Giants, will attend the University of Virginia next year . . . incidentally, Bill, jr., is the only member of the Terry family, except his dad, who attends baseball games . . . "Zeke" Bonura, White Sox first baseman, was christened Henry . . . he was nicknamed Zeke because of his splendid physique . . . and he doesn't drink, smoke or chew . . . but sometimes chews a little gum . . . Marchmont Schwartz, the Notre Dame football star of a few years back, went to the South Bend institution because it was such a good law school, and his ambition was to become a great lawyer . . . he gained fame on the gridiron, graduated in law, then became assistant coach at the University of Chicago . . . two countries have asked for admittance to the United States Lawn Tennis Association . . . they are Tunis, a French protectorate in Africa, and New Caledonia, a French island in the South Pacific . . . Joe Croson, former Duke athletic star, was playing center for the Heurich Flashes against Trenton Sunday . . . he was taken out of the game in the second half, which so peeved him he not-footed it to the locker room and changed back into his street clothes . . . speaking of peeves, Bill Tilden refused to allow photographs to be taken during his professional match here last Friday night and refused to pose before the matches . . . two photographers . . . put their heads together, exploded bulbs while he was hammering away at the ball, then beat a hasty retreat from the scene of action as Large William raved . . . **And, Just 25 Years Ago Today:** T. Rickard, promoter, decided upon Salt Lake City, Utah, as the scene of the Jeffries-Johnson fight.

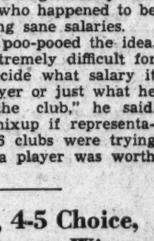

TERRY

Celtics to Play Stewart's Quintet

Three Scholastics Games Scheduled This Week in Alexandria.

ALEXANDRIA, Jan. 14 (Spl.).—Another fast basket ball game is offered Alexandria fans tomorrow night, when the St. Mary's Celtics play the powerful Stewart's Pharmacy five of Washington at Armory Hall at 8:30 o'clock. The Pharmacy team has won 8 and lost no game in the fast Southeast League of the Community Center Department in Washington. In its last appearance here it defeated the Columbia Firemen, 30 to 17.

Charlie McVean and Morris Gallagher, former Catholic University stars, are the Pharmacists' high-scoring duo. In a preliminary, the Light Infantry quintet plays the Central A. C. at 7:30.

Scholastic basket ball games here this week find Episcopal playing Washington-Lee Wednesday and Alexandria playing Takoma-Silver Spring at Armory Hall at 8 p. m., in an intersuburban league contest. Swavely and Episcopal will clash Saturday afternoon.

Coach Maurice Givens is intending a drastic shake-up in the Twins' line-up, with one unnamed veteran due for a place on the sidelines.

The Columbia Firemen travel to Fort Humphries tomorrow night for a game with The Post team. All players report to the firehouse at 6:30 p. m.

A close race between the Virginia P. S. team, the Lipps Lunch and Aero Auto is being waged for the leadership of the Alexandria Commercial Bowling League. The V. P. S. team had been considered several notches below Lipps and Aero in strength. Buck Anderson, league secretary and a member of Aero, holds the high single mark of 174. The entire circuit of six teams will roll at the Health Center tomorrow night.

The standings:

Team.	Won.	Lost.	Pct.
Virginia P. S.	22	11	.667
Lipps Lunch	17	13	.567
Aero Auto	18	18	.546
Health Center	13	17	.433
O. D. B. C.	13	20	.394
Tidewater	13	20	.394

Eastern Downs St. John's 45-24

Eastern High won its sixth straight victory of the season yesterday with a 45-to-24 victory over St. John's on the Johnnies' court. The Lincoln Parkers found the private school team tougher opposition than had been expected and Coach Charlie Guyon was forced to use his first stringers nearly throughout.

Eastern had only an 18-15 lead at the half despite a starting line-up of regulars of Scheible and Bucholtz, forwards; Shaner, center, and Dean and Edelin, guards. With the start of the third period, however, the public school outfit quickly drew away with Capt. Lavelle Dean leading the assault.

Eastern scored 21 points to the Johnnies' 4 in the third period and led at the start of the final quarter, 39 to 19. Dean tallied 10 baskets for the scoring honors.

St. John's.	G	FG	P	Eastern.	G	FG	P
Donahue,lf	4	0	8	Scheible,lf	2	0	4
Simune,lf	1	1	3	Hollides,lf	2	2	6
Swasart,rf	0	0	0	Bucholtz,rf	2	0	4
Sullivan,c	3	0	6	Colley,rf	0	0	0
C'unselman,lg	2	0	4	Shaner,c	2	2	6
McHugh,rg	1	1	3	Dean,lg	10	0	20
				Morsul,lg	0	0	0
Totals	11	2	24	Edelin,rg	2	1	5
				Totals	20	5	45

Emory-Henry To Play G.W. Tonight

Georgetown Meets Navy Tomorrow; Other Tilts on Week's Card.

EMORY AND HENRY'S game tonight with George Washington keeps the ball rolling until tomorrow when Georgetown invades Annapolis for its annual game with Navy and Maryland plays Washington College at College Park.

The Maryland-Washington series, inaugurated in 1925, has developed into one of the Old Line State's closest basket ball rivalries. Maryland holds a 5-4 edge in the series, but it is liable to be tied up tonight, for the Chestertown quintet has another formidable team and is leading the State League race.

Catholic U. plays Baltimore in the Brookland gym in the only other game scheduled tonight.

Ringmen Seek Revenge.

The Redbird ringmen are back in training, working for Saturday's match with Virginia Poly at Brookland. Tech won last year's match by the lopsided score of 6½ to 1½, and the Cardinals are burning up with a desire for revenge.

Two casualties were suffered in the inaugural with Bucknell last week—Danny Pyne's bruised shoulder and Angy Restaino's bruised thumb. Restaino went three rounds against Al Peterson without having a glove laid on him.

Maryland's big night comes Friday when the Terps meet North Carolina in basket ball and Richmond in the ring. Carolina, which knocked down Washington and Lee, Conference champions, has yet to meet defeat, but Richmond's boxers suffered a 7-1 loss to Duke earlier in the season.

Court Game Is Shifted.

Hampden Sydney, Va., Jan. 14 (AP).—Coach Charles A. Bernier announced today that the basket ball game between Hampden Sydney and Lynchburg College scheduled for Thursday night in Lynchburg has been shifted to February 20.

Russell to Turn Cage Pro, Join Heurich's Five

EVERETT RUSSELL, former Tech High and George Washington University freshman star, will join the Heurich professional team this week and may be used at one of the forward positions in Sunday's game against the crack Newark Mules, of the American League.

Russell, regarded as one of the best all-around basket ball players ever developed at Tech, led the G. W. Frosh to victory in the District A. A. U. unlimited championship last winter, and also starred on the college baseball team.

RUSSELL.

Russell left college last year shortly after becoming married. He is the son of William E. Russell, president of the District A. A. U.

Manager Bob MacDonald, of Heurchi, also announced that Jim Scully, former Niagara University star, would join the team.

The game with the Newark Pros will bep layed in the new Heurich gymnasium, located on the second floor of the brewery, at Twenty-sixth and D streets northwest. It is a regulation court and has a seating capacity of 1,500.

The Heurich Flashes and Parcey's Comets will meet in the preliminary at 2:30.

Hagerstown Five Wins; Martz Gets 30 Points

Hagerstown, Md., Jan. 14 (Spl.).—Martz's playing was the feature of the victory of the Hagerstown Moose basket ball team over the Jersey City quintet, 52 to 40, yesterday. The local forward accounted for 10 field goals and 10 fouls for a total of 30 points.

Company B, local National Guard company, defeated the Cresaps Rifles of Frederick, 54 to 19. Adams accounted for 26 of the locals' total points and Rogers for 17.

Little Generals Win in Last Minute

Trim Silver Spring, 32-28; Cooper Leads Attack With 20 Points.

JIMMY COOPER'S tenth field goal in the last minute of play, followed by a snowbird from the hands of Johnny Evers a few seconds later, gave Washington and Lee High a 32-to-28 victory in the Interurban League over Silver Spring High on the winner's court yesterday.

The Little Generals came from behind six times after they lost an 8-to-4 lead gained in the first quarter. The Springers scored 10 points in succession in the second period to assume a 15-to-8 lead, and retained it, 15-to-11, at half time.

The visitors started the third quarter in auspicious fashion and, with Shorb providing the spark, went ahead, 23 to 17, before Cooper brought the hosts on even terms starting the last period. It was a see-saw battle from then on.

Cooper annexed point honors with 20. Ronerson, Shorb and Fincham were big guns for the losers.

Silver Spg.	G	FO	P	Wash.-Lee.	G	FG	P
Robertson,lf	3	1	7	J. Cooper,lf	10	0	20
Wolfe,rf	1	2	4	Copland,lf	2	0	4
Diehle,c	0	0	0	R. Cooper,rf	0	0	0
Turner,c	0	1	1	Wheeler,rf	0	1	1
Shorb,lg	4	0	8	Byers,c	1	0	2
Reynolds,lg	0	0	0	Birch,lg	0	0	0
Fincham,rg	4	0	8	Boswell,rg	2	1	5
				Bigus,rg	0	0	0
Totals	12	4	28	Totals	15	2	32

Duke Is Routed, 29 to 3, By V. M. I. Wrestlers

Lexington, Va., Jan. 14 (AP).—V. M. I. wrestlers opened their season brilliantly here tonight by capturing seven of eight bouts to overwhelm Duke, 29 to 3, winning four matches by falls.

110 pounds—Riley (V. M. I.) defeated Stevenson. Time advantage, 5:15.
126 pounds—Sherrard (V. M. I.) threw Dodd with bar arm and body scissors. Time, 3:43.
135 pounds—Witt (V. M. I.) threw Satterfield with body hold. Time, 1:35.
145 pounds—Ardolino (Duke) defeated Travis. Time advantage, 7:13.
155 pounds—Brooke (V. M. I.) defeated Capt. Chandlee. Time advantage, 7:26.
165 pounds—Capt. Currence (V. M. I.) threw Haines with jack knife hold. Time, 5:20.
175 pounds—Burgess (V. M. I.) threw MacGrail with jack knife hold. Time, 7:07.
Heavyweight—Farley (V. M. I.) defeated Karushaar. Time advantage, 5:51.

Acres of Diamonds . . .

THERE once lived an ancient Persian by the name of Ali Hafed, who owned a very large farm with orchards, grain fields and garden. He had money at interest and was contented because he was wealthy, and wealthly because he was contented.

But Ali Hafed said, "I want a mine of diamonds," and forthwith sold his farm and journeyed to distant lands in search of a river that runs through white sands, between high mountains, where he was told the diamonds lay buried. He perished miserably, and the farmer who bought his farm discovered thereon literally acres of diamonds and developed the famous Golconda—the most magnificent diamond mine in all the history of mankind.

Are you, too, perhaps, susceptible to the fanciful lure of a river that runs through white sands between mountains? Have you ever thought that right here in our own prosperous Washington there are "potential acres of diamonds?" That very land you know so well is capable of yielding a handsome competence, even to the point of abundant wealth?

The Realtors of Washington know the value and the possibilities of our own real estate—residential, commercial and industrial. They can negotiate investments in land and properties for you, and because you are right here on the spot to watch personally over these investments, they can be turned to greater profits the moment the opportunity offers.

Secure the spade with which to unearth your acres of diamonds by studying closely the Real Estate offerings today and every day in The

POST *Classified* ADS

NATIONAL 4200

Wheat Values Sink on Fear Of Gold Case

Cotton Closes Steadier; General Market Rises 7 to 10 Points.

Chicago, Jan. 14 (AP).—Gripped by persistent fear the United States Supreme Court decision concerning gold clause abrogation may overrule Congress, grain prices today patterned after Jack and Jill.

Wheat fell to the lowest price level since December 21, and other cereals tumbled likewise. Renewed selling of grains came in the face of advices that Speaker Byrns at Washington had expressed belief the Supreme Court would uphold Congressional abrogation of the gold clause, and also that an adverse decision by the court could be met by congressional action.

Wheat closed nervous near the day's bottom figures, 1⅛ to 1⅜ under Saturday's finish; May, 98 to 98⅛; corn, ¼ to 1¼ down; May, 88⅜ to 88½; oats, ⅛ to ⅝ off, and provisions varying from 10 cents decline to 7 cents gain.

Liquidation in the wheat market was attributed mainly to Eastern sources. Bearish effects were intensified owing to dearth of any adequate speculative demand. Considerable emphasis in some quarters was placed on talk current that doubts in the public mind as to the outcome of any vital issue such as the gold clause were usually more apt to be reflected by existing speculative holders letting go of lines than by would-be new purchasers acquiring ownership.

Futures Price Range.

	Open.	High.	Low.	Close.
Wheat—				
May	99⅛	99¼	97⅞	98
July	91¼	91⅜	89⅞	90
September	90	90	88⅛	88½
Corn—				
March	....	....	....	91¼
May	89	89⅛	88	88⅜
July	84	84	82⅞	83
September	80⅛	81	79¼	79¾
Oats—				
May	53¾	53⅞	53⅞	53⅛
July	46¼	46¼	45⅝	46⅛
September	42⅛	42⅛	42	42
Rye—				
May	73¼	73¼	70⅞	71⅛
July	72⅝	72¾	70¾	71⅛
September	70	70⅛	70	70
Barley—				
May	78	....	....	78
July	....	....	....	72

Cash Grain.

WHEAT—No. 2, red, 1.01@1.02½; No. 3, hard, 1.03½, poor.
CORN—New, No. 3, yellow, 95.
OATS—No. 3, white, 50¼.
BARLEY—75@1.22.
BUCKWHEAT—No. 2, 1.39.
TIMOTHY SEED—16.75@18.35 per hundredweight.
CLOVER SEED—15.65@22.75 per hundredweight.

Cotton Market

New York, Jan. 14 (AP).—Cotton was steadier today although early moderate rallies were not fully maintained. The general market closed steady at net advances of 1 to 7 points.

Prices worked gradually higher during the morning. March sold up to 12.54 and July to 12.62, with the more active months generally showing net advances of 7 to 10 points.

A renewal of liquidation of reselling made its appearance on the bulge. This was supplemented by some local, Western and Southern selling. March closed at 12.47 and July at 12.55 or 4 to 7 points off from the top on active months, and within 3 to 6 points of Saturday's lows.

The report of the Census Bureau showing domestic consumption for December of 413,535 bales against 477,060 for November and 347,524 for December last year was closely in line with expectations.

Exports today 18,462, making 2,725,394 so far this season. Port receipts 12,743. United States port stocks 2,958,049.

Futures Price Range.

	High	Low	Last
January	12.40	12.38	*12.39
March	12.54	12.47	12.47-49
May	12.62	12.54	12.55-56
July	12.62	12.55	12.55
October	12.45	12.39	12.41-43
December	12.50	12.45	12.50
Spot, steady; middling, 12.65.			

*Nominal.

Cottonseed Oil.

Bleachable cottonseed oil was steady today, closing 2 to 5 points net higher. Sales, 73 contracts. Crude oil held firm. Bleachable spot, nominal; January closed 10.75; March, 10.77 May, 10.81; July, 10.81.

Local Stocks

(Furnished by W. B. Hibbs & Co.)

Sales.
Washington Ry. & Elec. 4s—$1,000 at 99¾, $1,000 at 99¾.
Washington Ry. & Elec. pfd.—10 at 100½.
Riggs Bank com.—10 at 212½.
After Call.
Washington Gas 6s "E"—$100 at 103¼, $100 at 103¼.
Washington Gas 5s, 1960—$500 at 110½.
Potomac Electric 6% pfd.—8 at 109½.

Bonds.
Public Utility.

	Bid.	Asked.
Amn. Tel. & Tel. 4½s, '39	107¼	.....
Amn Tel. & Tel. ctf. tr. 5s	106⅛	.....
Anacostia & Pot. R. R. 5s	78	80
Ana. & Pot. Guar. 5s	101	105
C. & P. Tel. of Va. 5s	107	.....
Capital Traction R. R. 5s	90	92
City & Suburban 5s	77¾	80
Georgetown Gas 1st 5s	107⅛	.....
Pot. Elec. Power Cons. 5s	104	.....
Potomac Elec. 6s, 1953	110	.....
Wash. Gas 5s, 1958	106½	102½
Wash. Gas 5s, 1960	110½	.....
Wash. Gas 6s, series B	109½	100
Wash. Ry. & Elec 4s	99½	.....

Miscellaneous.

Barber & Ross, Inc., 6½s	35	.....
Chevy Chase Club 5½s	102	.....
Col. Country Club 5½s	101	.....
D. C. Paper Mfg. 6s	15	.....
Wash. Mkt. Cold Storage 5s	92½	.....

Stocks.
Public Utility.

Amn. Tel. & Tel. (6)	104¾	.....
Capital Transit Co.	25	27
Nor. & Wash. Steamboat	77	.....
*Wash. Gas Lt. Co. (3.60)	58	63
Pot. Elec. Pwr. 6% pfd	109½	113
Pot. Elec. Pwr. 5½% pfd.	111	113
Wash. Ry. & Elec. com. (7)	295	.....
Wash. Ry. & Elec. pfd. (5)	100	100¾

National Bank.

Capital (4)	90	.....
Liberty (3)	80	85
Lincoln (5)	150	.....
Riggs com. (8)	208	220
*Riggs pfd. (5)	105	.....
Washington (6)	100	.....

Trust Company.

Amn. Sec. & Trust Co. (8)	195	210
Wall. Sav. & Trust	100	.....
Wash. Loan & Trust (8)	181	195

Savings Bank.

Com. & Savings	150	.....

Fire Insurance.

American (12)	175	.....
Cocoran (2.50)	85	.....
Firemen's (1.60)	22½	.....
National Union (.75)	9½	.....

Title Insurance.

Columbia (.30)	4¼	.....
Real Estate (6.00)	82	.....

Miscellaneous.

*Carmel Corp.	12	.....
Emer. Bromo-Seltz.	18	21
Lanston Monotype (4)	60	65
Mergenthaler Linotype	31¾	32¾
*Peoples Drug Sts. pfd. (6.50)	110¼	.....
Real Est. & G. pfd.	3	.....
Security Storage (5)	81	.....
Tay. Rel. & Wn. Corp. (3)	29	.....
Wash. & Lothi. com. (1.50)	28	.....
Wash. & Loth. pfd. (7)	100	.....
*Ex dividend.		

U. S. Treasury Receipts.

(Associated Press.)

The position of the Treasury on January 11 was: Receipts for January 11, $13,434,560.41; expenditures, $20,564,767.49; net balance, $2,801,833,480.27; customs receipts for the month, $9,665,196.04.

Receipts for the fiscal year (since July 1), $1,981,116,346.06; expenditures, $3,737,-781,042.42, including $1,000,147,750.66 emergency expenditures; excess of expenditures, $1,756,664,695.36. Gold assets, $2,362,124,566.34.

Finance, Business, Economics

Opinions Differ Among Groups Interested in Housing and Mortgages as to Utility of Federal Plan Observer Says.

(Special Correspondent of The Post).

New York, Jan. 14.—There is evident behind the scenes a sharp cleavage of opinion among those interested in the subject of housing and mortgages as to whether active steps really shoud be taken to make the national housing act a success.

It is now becoming inncreasingly evident that this measure, despite loud assertions as to its beneficial effects must be listed among the innocuous failures of the New Deal as regards most of its provisions. No boom in private housing construction is developing as a result of its provisions. Financial institutions are not looking forward to making any large number of new mortgage loans on an insured basis. Earlier estimates of likely heavy residential construction throughout the country during 1935 are being marked down sharply by building contractors.

At the same time many of those who planned to build new homes when the President announced that he favored a unifrom rate of 5 per cent on residential mortgages are being disillusioned. The regulations promulgated by the Federal Housing Administration under title II of the national housing act involve an aggregate interest cost to the borrower, including service and insurance charges of 7 per cent per annum on the amount actually borrowed for home construction. Furthermore, there are burdensome amortization payments that must be made from the inception of the loan, a provision sound in itself but adding to the monthly payments that must be made by the borrower from the time he gets the loan.

Revival of Housing Construction Awaits Low Rate Money.

Now a revival of new housing construction on a large scale by private enterprise is not to be expected until mortgage money at low rates becomes freely available. This, the avowed object of the National Housing Act, is not being accomplished under the legislative provisions as they are being administered. Secondly, a major revival of building requires a material lowering of the cost of both labor and materials, to make new construction profitable. The Federal Housing Administration has not used its influence to bring about such a reduction, after one or two steps in that direction, and it does not appear that it will take any aggressive stand on this vital point either.

The present supine attitude of the Federal Housing Administration toward new building on a large scale, and its strees on such relatively minor matters as modernization of existing structures and industrial plant replacement, is regarded with satisfaction among institutions holding large amounts of mortgages, it is intimated here. Also, the passive policy of the FHA is calculated to make much easier the lot of the Home Owners' Loan Corporation, which now has a portfolio of some $2,500,000,000 of real estate mortgages that have been acquired in many instances on a fairly liberal valuation of the underlying property, according to current discussion in realty circles in New York City.

The institutional viewpoint, as reflected in recent discussions among mortgage officers, is probably expressed accurately in the following statement:

"The present indicated level of real estate values is too low for the existing volume of mortgage indebtedness that is outstanding against it. Despite the real progress that has been made during the past 18 months, a very large proportion of the real estate mortgages held by financial institutions is not yet in good standing, with defaults of interest still quite common. The Administration has done nothing to boost urban real estate values to anything like the extent to which farm values have been raised by the AAA program.

Housing Program to Encourage Building Modern Dwellings.

"Now, through the housing program, it has been proposed to encourage the building of a large number of new dwellings of modern character. Needless to say, such new homes will cause an exodus of tenants out of existing structures. Rents will fall and values will fall. Thus, the mortgage situation not yet cured, will become worse and the HOLC, as well as private mortgagees, will be injured.

"The better course of action would be to keep down the amount of new building for the next two or three years. Then, as business recovers and the demand for space increases, rents will go up and values will rise also. This would enable present large holders of real estate mortgages to put their houses in order. Excessive mortgages can then gradually be cut down and many mortgages can be paid off, as the income earned from realty properties and the prices at which they can be sold rise."

Of course, such a policy of delaying a building revival would mean that the benefits to business recovery that can come from a residential boom, such as Great Britain now enjoys, will be held back. Also, such a policy encourages the Government to resort to low-cost housing projects, which draw tenants away from existing structures and thus tend indirectly to bring about that deflation in realty values which many believe inevitable. Also, it stimulates the development of prefabricated housing which, by greatly reducing dependence upon high-cost union labor and high-priced materials bought at retail, furnish a way of breaking the jam and getting low-cost building under the way.

Steel Prices Unchanged.

New York, Jan. 14 (AP).—Steel prices per 100 pounds f. o. b. Pittsburgh:
Blue annealed sheets, hot rolled, 2.00.
Galvanized sheets, 3.10.
Black sheets, hot rolled, 2.45.
Steel bars, 1.80.

Bond Market Is Irregular; Changes Little

Federals Close Mostly Lower; Sales Drop to $12,516,000.

New York, Jan. 14 (AP).—The bond market was more orderly today following the unusually active sessions of last week and price movements were generally narrow.

Corporate issues were irregular and United States Governments mostly lower.

Week-end deliberation on the gold-clause cases now before the Supreme Court apparently brought some modification in the opinion of those investors who had concluded the Government would lose its case. Bonds containing the gold clause were not so eagerly sought as they were on Thursday and Friday.

Liberty Loans Decline.

Liberty 3½s, which gained favor last week ostensibly because of the gold clause, declined more than 1¼ points to 104.4; Treasury 3⅜s of 1946 yielded ½ point at 102.31, and several other Government issues containing the gold stipulation were nearly that much lower.

Other Federal obligations, floated since the gold clause was abrogated, were steadier and several advanced 1-32d to nearly ⅛ point.

There was scarcely any movement in prices for high-grade railroad, utility and industrial corporate bonds, but lower-priced issues were more active. International Telephone 5s advanced 2½ points to 67¾; Katy 4s were 1⅛ higher at 59, and Sharon Steel Hoop 5½s were 2 higher at 86.

On Losing List.

Among issues selling lower were Utah Power & Light 5s, off 1¾ at 73; North American Edison 5½s, off 2 at 80, and Illinois Central 4s, off 1¾ at 81. The Associated Press average for 20 railroads remained unchanged at 86.59; for 10 industrials there was a decline of .35 of a point at 95.60, and for 10 utilities the average was .14 lower at 85.80.

The foreign section was unsettled by an extreme decline of 16 points in Royal Dutch 4s, which yielded to 119 following a decision of the court of appeals at the Hague allowing the company to pay its dollar loans in the 59.06 cent dollar of the present United States standard. German bonds were uniformly higher.

Transfers aggregated $12,516,000, par value, compared with $26,915,000 on Friday, and the Government turnover amounted to only $3,980,000 against $14,440,000.

Tobacco Price At Abingdon Nearly Doubles

Burley Sells for $17.84 Per Hundred; $10.63 on Jan. 14, 1934.

Abingdon, Va., Jan. 14 (Spl.).—Burley tobacco sold on the Abingdon market this season today had netted the growers almost double the amount they had realized from sale of their weed on January 14, 1934, according to R. W. McFarland, sales supervisor.

On January 14, 1934, the market had moved 4,109,644 pounds of tobacco, for which the growers were paid $436,646.91, or an average of but $10.63 per hundredweight.

Today, January 14, 1935, the market had moved 4,863,910 pounds, for which the growers have received $867,625.80, or an average of $17.84 per hundredweight.

These figures reveal that 754,266 pounds more tobacco has been moved this year than had been moved on the corresponding date last year, that the growers have received $430,978.89, or almost double, the amount they had received last year, and that this year's average exceeds last year's by $7.21 per hundredweight.

Securities Averages.

(United Press.)

Stocks.

	50 Indls.	20 RRs.	20 Utls.	90 Ttl.
Yesterday	87.3	36.0	49.4	72.8
Previous day	87.1	36.4	49.5	72.6
Week ago	91.6	38.2	49.7	76.9
Month ago	86.1	37.4	51.2	72.4
Year ago	90.7	43.9	70.3	79.9
Two years ago	54.3	28.9	94.3	57.4
High, 1934	105.0	54.3	90.3	93.8
Low, 1934	76.0	34.1	47.1	66.4
High, 1933	102.1	58.0	113.7	96.9
Low, 1933	42.3	23.5	61.1	43.9

(1926 average equals 100.)

Bonds.

	20 Indls.	20 RRs.	20 Utls.	60 Ttl.
Yesterday	86.8	85.0	90.7	87.5
Previous day	86.9	84.7	90.6	87.4
Week ago	86.5	85.5	89.9	87.3
Month ago	85.6	83.4	89.0	86.0
Year ago	74.9	77.1	79.6	77.2
Two years ago	65.6	64.4	84.8	71.6
High, 1934	85.9	90.0	90.6	88.1
Low, 1934	72.6	74.1	77.2	74.8
High, 1933	77.1	84.9	88.5	83.4
Low, 1933	58.3	57.0	74.1	63.6

(1926 average equals 100.)

(Copyright, 1935, Standard Statistics.)

Montreal Silver Futures.

Montreal, Jan. 14 (AP).—Silver futures closed today; sales, 5 contracts.

	Open.	High.	Low.	Close.
March	*54.75	54.90	54.75	*54.85
May	*55.25	54.40	54.40	54.40

*Bid.

Commodities Price Range

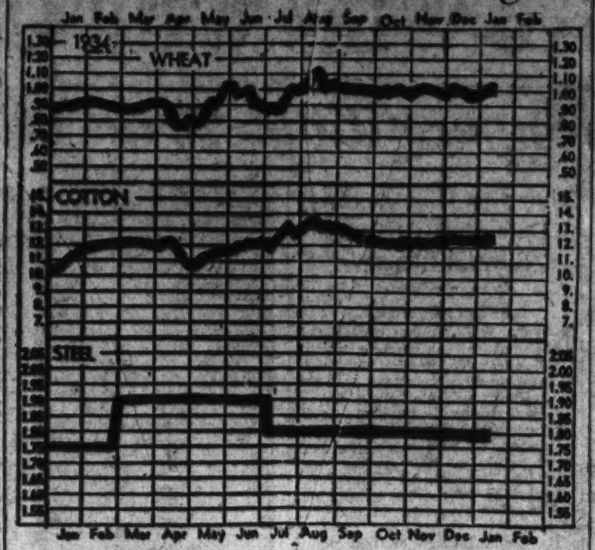

Leaders in Markets	Today	Yes'day	Week Ago	Month Ago	Year Ago
Cotton, New York (May)	12.55	12.52	12.46	12.53	10.69
Wheat, Chicago (May)	98	99 ¼	1.00¾	1.06¼	85
Corn, yellow, Chicago (March)	88 ⅜	89	92 ¼	92 ¼	52 ⅜
Oats, white, Chicago (May)	53 ⅛	53 ⅜	54	56 ½	37 ⅜
Cattle, choice steers	8.50	8.25	6.50	6.25	5.25
Hogs, choice, Baltimore	8.55	8.55	8.30	5.35	4.30
Lambs, choice, Baltimore	10.25	9.75	9.50	7.50	7.25
Eggs, special, New York	31 ¼	33	35 ½	31	23 ¼
Butter, New York creamery	33 ⅜	34	34	30 ¾	19 ⅜
Flour, New York	7.15	7.15	7.00	7.25	6.40
Coffee, New York	11 ⅛	11 ¼	9 ½	11 ¼	9 ⅜
Sugar, raw, New York	2.77	2.77	1.95	2.63	3.20
Steel, Pittsburgh bar	1.80	1.80	1.80	1.80	1.75
Rubber, New York	13.18	13.29	13.55	12.96	8.76
Pig iron, foundry	19.50	19.80	19.80	19.80	17.50
Tin	50.75	51.05	50.70	50.90	53.05
Copper (electrolytic)	9	9	9	9	8 ⅛
Bar gold, London (Dollars)	34.80	34.76	34.82	34.84	34.06
Silver	54 ¼	54 ¼	54 ⅞	54 ⅝	43 ¾
Zinc, East St. Louis	3.75	3.75	3.72	3.70	4.25
Lead, New York pig	3.70	3.70	3.70	3.50	4.00
Coal, bituminous	4.20	4.20	4.20	4.20	3.57
Anthracite	10.89	10.69	10.89	10.69	10.54

Member Banks' Statement

(Associated Press.)

The Federal Reserve Board's condition statement of weekly reporting member banks yesterday gave the following summary of the principal assets and liabilities for the week ended January 9, together with changes for the week and for the same week last year (in millions of dollars):

	Jan. 9.	Jan. 2.	Jan. 10, 1934.
Loans and investments—total	18,158	— 63	+1,770
Loans on securities—total	3,025	— 56	— 472
To brokers and dealers:			
In New York	715	— 26	+ 62
Outside New York	161	— 8	+ 18
To others	2,149	— 22	— 552
Acceptances and commercial paper bought	440	+ 4	— 189
Loans on real estate	973	— 2	.....
Other loans	3,136	— 14	.....
U. S. Government direct obligations	7,192	.....	+1,982
Obligations fully guaranteed by U. S Government	588	+ 5	†+ 419
Other securities	2,800	.....	+ 7
Reserve with Federal Reserve Banks	3,208	+145	+1,225
Cash in vault	294	— 8	+ 38
Net demand deposits	13,665	— 20	+2,714
Time deposits	4,397	+ 9	+ 54
Government deposits	1,336	— 8	+ 765
Due from banks	1,706	— 64	+ 496
Due to banks	4,129	— 4	+1,325
Borrowings from Federal Reserve Banks	.....	.....	— 21

*Includes loans on real estate and other loans.
†Includes other securities.

The Markets at a Glance

What the Stock Market Did.

	Mon.	Sat.
Advances	290	27
Declines	194	428
Unchanged	171	146
Total issues	655	671

Stocks—Traders sat on the sidelines and waited for developments. Stocks drifted slightly lower in the dullest market in more than two months. Sales aggregated only 530,000 shares.

Bonds—More orderly trading in bonds prevailed and prices closed mixed after fluctuating within a narrow range. Sales volume dropped to $12,516,000.

Curb—Dullness marked the dealing on the curb. Prices held within a narrow range. Some specialties were strong. Sales decreased to 135,000 shares.

Wheat—Persistent fears concerning the gold clause decision caused grain prices to tumble. Wheat closed 1⅛ to 1⅜ lower. Liquidation was attributed to Eastern sources. May wheat sold at 98; July at 90.

Cotton—Prices closed steadier and the general market was 7 to 10 points higher. Some selling appeared on the bulge. January sold at 12.39; May at 12.55.

Sugar—Raw sugar was unchanged at 2.77, refined sold at 4.30 for fine granulated with a fair inquiry.

Coffee—Spot coffee was quiet. Rio No. 7 sold at 9½ and Santos No. 4 at 11½ to 11¼.

Silver—Bar silver was steady and unchanged at 54¼ cents per ounce in New York. In London it sold at 24½ pence. (U. S. equivalent 54.12 cents per ounce).

Gold—Bar gold sold in London at 141 shillings, 11 pence. (U. S. equivalent $34.80.

Dollar—The United States dollar was easy in foreign exchanges. It stood in New York with reference to the English pound at $4.88¾; to the German mark at 40.13 cents, and to the French franc at 6.59½ cents.

Bank Stocks

New York, Jan. 14 (AP).—(New York Security Dealers Association.)

Bank and Trust Companies.

Bk of Man (1½)	22¼	23¾
Bankers Tr (3)	56	58
Bklyn Tr (4)	84	89
Cen Han Bk & Tr (6)	111	115
Chase Nat (1.40) XD	24¾	26¼
Chem Bk & Tr (1.80)	37	39
Commercial (8)	133	138
Cont Bk & Tr (.80)	11¾	13½
Corn Ex Bk & T (3)	45¼	48¼
Empire Tr (1)	17	18
Fifth Ave (34a)	1000	1050
First Boston Corp (½)	21½	22¾
First Natl (100)	1600	1640
Guaranty Tr (20)	307	312
Irving Tr (1)	16	17
Manufacturer's Tr (1)	22¼	23¾
Natl City (1)	22	23½
N Y Trust (8)	97	100
Public (1½)	30	32
Title G & T	2¼	2¾
United St Tr (70a)	1615	1665

Insurance.

Aetna Cas (2½)	58¾	58¾
Aetna Fire (1.60)	46¼	48½
Aetna Life (3a)	18½	19¼
Agricultural (2.60)	62	64½
Am Reinsur (2½)	52¾	54¾
Am Surety (1)	29½	31½
Balt Amer	7¾	8¼
Boston (14)	560	575
Conn Gen Lif (.80)	25½	28
Fid & Dep (½s)	44½	46½
Firemens Ins	24¾	26¾
Frank Fire (1.05a)	25¼	26¾
Gen Fulla (1.60)	33	35
Globe & Rut	21¼	25½
Great Amer (1)	21	22¼
Halifax (.90)	18	19½
Hanover (1.80)	37	39
Hartford Fire (2)	85¾	87½
Home Fire Sec	1¾	2¼
Home Ins (1.15a)	27¾	29½
Lincoln Fire	3¼	4¼
Mary Bond	13½	14½
Natl Fire (2)	84½	86½
Natl Liberty (¼s)	6¾	7¾
N Y Fire (.40)	11¼	12¼
Orr Rive (.85a)	12¾	14
Phoenix (2¼a)	71	73
Prov Wash (1.10a)	34	36
St. Paul Fire (4)	120	124
Socine Natl (4½)	100	103
Sun Life	270	280
Travelers (14)	450	470
U S Fire (1.70a)	45¾	47¾
Westchester (1.40a)	30	32

(a) Including extras. (e) Declared or paid so far this year.

Baltimore Securities.

Baltimore, Jan. 14 (Spl.).—Closing prices

Stocks.	
Black & Decker pfd	24
Mfrs Fin 2d pfd	1½
Seaboard Coml A	6
U S Fidelity & Guar	61¼
Bonds.	
United Rys 8s '49 ctf	16¾

Steel Operations Again Enter Profit Zone, Reports Reveal

Cleveland, Jan. 14.—Up 3 points last week to 45½ per cent, steelworks operations have reentered the profit zone, states the magazine Steel.

Last year the rate did not reach this point until March, and did not remain above 45 per cent except through the second quarter, when the industry made a rapid, though temporary, financial recovery.

Not only ingot production, but also output of finished steel is strongly upward. Some steel producers booked more finished steel in the first ten days this month than in all of January last year.

Sheet mill operations have risen to an average of 60 per cent, strip mills close to this figure; tin plate to 50 per cent. The nut and bolt industry is at 45 per cent. Some sheet mills working at capacity for the automobile industry are allotting tonnage to their customers, as in 1929. Scrap prices in the Middle West have made another sharp advance, extendng a two-month upward trend.

Demand to Be Studied.

Shortly, with the approach of spring, it will be demonstrated whether demand from the leading consumers outside the automobile industry is to be propped mainly by Government spendng as in 1934, or whether the improvement in fact is strengthening private initiative.

The big farm market for steel products this year is a reflex of Government aid last year. The new $4,000,000,000 Federal Public Works program presents this difference—it emphasizes relief through work, meaning more material and equipment.

With increasing manufacturing operations, the need for replacing outworn equipment is becoming strong enough to overcome even some of the hesitancy engendered through uncertain government policies. Many purchases in the current iron and steel markets are for requirements to facilitate production; it is obvious that a fair start on rebuilding the industrial machines will be an important factor in steel demand.

Action of the steel labor board in ordering representative elections at Carnegie, Illinois Steel and Youngstown Sheet & Tube plants, the consequent suit filed by the Carnegie employes' association contesting the order, presumably to be followed by similar action by Illinois and Sheet & Tube employes, is not considered evidence of a final break between steel employers and the union labor group. Department of Labor officials continue to negotiate for a truce.

Possibly as a protection against interruptions, automobile manufacturers are bringing strong pressure to bear for steel. Automobile output last week, 59,000, compares with 42,000 in the preceding week. The Ford schedule for this month, 100,000 cars, may fall short of this through inability to obtain sufficient bodies.

Rail tonnage in prospect at this time is far less impressive than in 1934. About 150,000 tons are marked for early award, which the carriers themselves will finance. Southern Pacific is inquiring for 26,740 tons. December domestic freight car purchases, 110, brought the total for the year to 23,829, largest since 1930. Relaying rails have been reduced $1 a ton.

Structural Shape Awards.

Structural shape awards dropped to 9,291 tons, practically all public work. On some small orders for cast pipe for public projects, scheduled prices were reduced $2 a ton.

Two more blast furnaces have been blown in the Pittsburgh district, one at Lorain, Ohio. Pig iron shipments in the Middle West this month are 40 per cent ahead of the comparable period in December.

Steelworks operations last week advanced 2 points to 27 per cent at Pittsburgh; 2½ to 26, eastern Pennsylvania; 5 to 33½, Birmingham; 5 to 82, Cleveland; 4 to 84, Wheeling; 3 to 56, Youngstown. Chicago held at 49; Detroit, 59; New England, 68; Buffalo, 39.

Daily average steel ingot production in December, 77,645 gross tons, was 27 per cent over November; total for the month, 1,941,127 tons, up 22 per cent. Output for the year, 25,260,570 tons, was 11.8 per cent above 1933.

Steel's iron and steel price composite has advanced 6 cents to $32.57, reflecting the rise in scrap. Finished steel index remains $54, while the scrap composite is $12.08, up 37 cents.

Transactions on N. Y. Bond Market

(Associated Press.)

Total bond sales yesterday, $12,516,000; previous day, $12,755,000; week ago, $15,543,000; year ago, $24,861,000; two years ago, $10,616,000; January 1 to date, $166,489,000; year ago, $189,416,000; two years ago, $133,504,000.

U. S. GOVERNMENT BONDS.
(Sales in $1,000. Dollars and 32ds.)

Liberty

249	3½	'32-47	104.28	104.1	104.4
62	1st	4¼ '32-47	103.26	103.20	103.22
92	4th	4¼ '33-38	104	103.27	103.27
2	4th	4¼ rec'33-38	103.23	103.23	103.23
135	4th	4¼ '33-38	102.8	101.30	101.30
2	4th	4¼ rec'33-38	101.28	101.28	101.28

Treasury

34	4¼	'47-52	114	113.22	113.22
68	3¼	'43-45	103.25	103.20	103.25
14	4	'44-54	108.24	108.17	108.17
15	4	'44-54 rec.	103.25	103.25	103.25
125	3¾	'46-56	106	106	106
30	3¾	'40-43 June	105.19	105.16	105.16
52	3¾	'43-47	105	104.28	104.29
45	3¾	'41-43 Mch.	106.19	106.17	106.17
131	3¼	'41	104.30	104.30	105
134	3¼	'44-46	103.23	103.20	103.23
268	3¼	'46-49	103.16	102.27	102.31
554	3¼	'49-52	102.21	102.16	102.21
330	3	'46-48	101.24	101.20	101.22
574	3	'51-55	101.6	101.2	101.30
90	Fed	Fm M 3	'49	100	99.28	99.30
3	Fed	F M 3¼	'64	102	102	102
188	Hm	O Ln 4	'51	101	100.28	100.31
424	Hm	O Ln 3A	'52	100	99.27	99.31
201	H	O L2¾	'39-49	97.30	97.24	97.24

CORPORATION BONDS.

Sales!			High	Low	Last
		A			
3		Allegheny 5 '50	....	24	24	24
87		Am & For P 5	2030	58½	57¾	57¾
29		AmIGChem 5½	'49	106¼	106	106¼
1		Am Roll M 5	'38	110¾	110¾	110¾
7		Am Smelt 5	'47	104¾	104¼	104¾
21		Am T&T 5½	'43	112½	112½	112½
48		Am T&T 5	'65	112¼	112¼	112¼
2		Am T&T 4½	'39	107½	107½	107½
19		Am WW&E 5	'44	96	95¼	95⅜
5		Arm 4½	'39	102¾	102¾	102¾
13		AT&SF cvt	4½	108⅝	108¼	106¼
39		A T & S F	4	'95	108	107½	107½
11		Atl Cst Line 1st	4	'52	102¾	102	102¾
5		Atl Refin 5	'37	107¼	107¼	107¼
		B				
6		B&O rfg 6	'95	82½	82½	82½
25		B&O 1st 5	'48	107½	107¼	107½
37		B&O cvt 4½	'60	56¾	55¼	55⅞
11		B&O 4	'48	102¼	102	102¼
11		Bell T Pa 5	'48 B	114½	144¾	114½
16		Beth. Stl rfg 5	'42	112	111¾	112
17		Boston&Me 5	'67	75⅞	74¾	75⅝
1		Bklyn Ed 5	'52 E	108½	108½	108½
23		Bklyn M T 6	'68	105	104¾	105
2		Buf R&P 4½	'57	69¼	69¼	69¼
		C				
7		Can Nat Ry 4½	'56	113¾	113¾	113¾
2		Can Nat Ry 4½	'68	104¾	104¾	104¾
25		Can Pac 4½	'60	98¾	98½	98¾
25		Can Pac perp.		87¼	86¾	87¼
4		Cen Il E&O 5	'51	73¾	73¾	73¾
23		Cen Pac 5	'60	79¾	77½	79¾
11		Cen Pac 1st 4	'49	100	99¼	100
27		Certain-td 5½	'48	74½	73¼	74¾
15		Chesap Corp 5	'47	104¼	104¼	104¼
2		C&O gen 4½	'92	116	113¾	115¾
6		CB&Q gen 4	'58	107¾	106¾	106¾
5		Chi G L & Ck 5	'37	103¾	103½	103⅞
5		Chic Gt West 4	'59	33½	33¼	33¼
22		CMStP&Pac 5	'75	22¾	21¾	22¾
33		CMStP&P ai 5	2000	6¾	6¼	6¼
45		C&NW cv 4¾	'49	20½	19¼	20¼
5		CRI&P cvt 4½	'60	8½	8¼	8½
1		CRI&P rfg 4	'34	16	16	16

Closed Banks Mark Progress In Past Year

Depositors in 6 Houses Receive From 50 to 80 Per Cent.

By Karl von Lewinski.

Liquidation of assets of six principal local insolvent banks is rapidly forging ahead with cash collection of assets up to December 31 at $16,728,480.31, according to quarterly reports by Receivers Norman R. Hamilton and Robert C. Baldwin.

HAMILTON.

Norman R. Hamilton is receiver for five institutions, the Washington Savings Bank, the District National Bank, the Potomac Savings Bank, the Seventh Street Savings Bank and the Northeast Savings Bank. Robert C. Baldwin is winding up the affairs of the defunct Commercial National Bank.

Dividends paid to unsecured creditors, such as depositors of the banks, range from 50 per cent to 80 per cent and total altogether $7,593,720.40, or slightly less than half of the total amount frozen when the banks failed to reopen after the bank holiday.

Suits Slow Assessment.

It is likely that further dividends will be available, but no definite announcement on that score can be had at this time. One of the main stumbling blocks in the way of early additional payment is the pending litigation contesting the right of receivers to collect the 100 per cent stock assessment levied on holders of shares of the defunct banks.

As a result of the court fights, the receivers have not listed any of the funds received from the levied stock assessment on their balance sheets. It has been earmarked into a trust fund awaiting final action on the stockholders plea, whch is expected the latter part of January.

Reports of the individual banks' condition as of December 31, 1934, follow:

Commercial National Report.

Commercial National Bank, which had assets at date of suspenson of $14,754,877, acquired $165,731 additional assets after suspension and levied a stock assessment of $1,000,000, makng total assets of the institution to be accounted for $15,920,608.

One dividend of 50 per cent has been paid by the bank, the receiver paying $2,788,979 out of funds collected.

Total remaining uncollected assets are listed at $6,218,917 book value. Cash collections to date total $8,389,662. Of a loan of $3,327,400 from the Reconstruction Finance Corporation, $2,223,400 has been repaid.

District National Bank.

The District National Bank, which had assets at date of its suspension of $8,601,400.13, acquired $434,872.57 assets after suspension, and a stock assessment of $1,000,000 was levied, making total assets of this institution to be accounted for $10,036,272.70.

One dividend of 50 per cent has been paid by this bank, the conservator paying $1,793,757.63 on reorganization of the bank, and the receiver since paying sufficient additional to claimants who did not get it from the conservator to make total payments to unsecured creditors $1,911,053.60.

Northeast Savings.

The Northeast Savings Bank has paid a total of 75 per cent dividends to depositors, including the original 50 per cent and an additional 25 per cent, amounting altogether to $702,493.33.

The RFC loan of $462,830 has been curtailed by $272,330. A stock assessment of $100,000 has been levied against the share owners, but not segregated on collections. Total assets are listed at $1,901,192.31. Total cash collected, excluding stock assessment, is $1,081,504.34.

Total remaining uncollected assets are $657,586.30, and the cash in hand is $43,353.30.

Washington Savings.

The Washington Savings Bank against whose stockholders there has been no assessment, has paid total dividends of 70 per cent, amounting to $243,049.81. Total assets are listed at $734,847.35, and cash collections at $321,229.08.

Total remaining uncollected assets are booked at $346,639.54. The cash in hand is $12,104.92. The R. F. C. loan of $247,395 has been repaid in the sum of $133,695.

The Seventh Street Savings Bank has paid dividends aggregating 80 per cent, or a total cash of $839,147.75. Of total assets of $1,869,942 in this bank, including a stock assessment of $100,000, total cash collected is listed at $801,382.55, but stock assessments collections are also segregated in this account.

Out of a total of a loan of $633,407 from the R. F. C. the receiver has repaid $254,807. Total remaining uncollected assets are listed at book value $930,571.54. Cash in hands of receiver and controller is $44,806.46.

The Potomac Savings Bank had assets, including a 100 per cent stock assessment of $140,000, totaling $3,526,844.05, out of which total cash collected from assets is listed as $1,435,940.87.

Only one dividend of 50 per cent has been paid through the conservator on reorganization of the bank. This dividend, including some payments by the receiver since, on the same 50 per cent, total $1,018,546.01.

Exchange Trading.

Trading was brisk on the Washington Stock Exchange yesterday. Two $1,000 lots of Washington Railway & Electric 4s opened at 99¾. The same company's preferred stock sold at 100⅛ and one lot of Riggs National Bank common changed hands at 212½.

Washington Gas 6s of '36, series B, sold twice at 103¼, the 1st 5s of 1960 crossing the board at 110¼. Potomac Electric 6 per cent preferred sold once at 109½.

Complete Transactions Yesterday on New York Stock Exchange

(Associated Press.)

Total stock sales yesterday, 532,650; previous day, 666,420; week ago, 1,236,340; year ago, 3,745,000; two years ago, 889,425; January 1 to date, 10,165,746; year ago, 16,261,603 two years ago, 10,534,134.

1934-35 High	Low	Name and Dividend Rate	Sales—Add 00	High	Low	Close	Net Ch'ge.
		A					
11⅞	5	Adams Exp	11	6⅜	6⅛	6⅛	
86	70¼	Ad Exp pf (3)	2.30	86	86	86	
34⅞	16	Adams-Millis (2)	1	32¼	32¼	32¼	+ 1¼
11⅝	6¾	Addressog	1	8⅛	8⅛	8⅛	+ ⅛
7⅞	3⅛	Advance Rume	7	5⅛	5⅛	5⅛	
115⅝	91¼	Air Reduc (3)	1	111½	111½	111½	
23⅞	16⅜	Alaska Jun (⅓b)	33	18⅝	18⅛	18⅛	+ ⅛
5¼	1¼	Alleghany	4	1⅝	1⅝	1⅝	— ⅛
23¾	15	Alleg Steel (⅓g)	1	21½	21½	21½	+ ½
160⅜	115½	Al Chem & Dye (6)	3	135	134½	134½	+ ½
23⅞	10⅝	Allis-C Mfg	3	16	15⅝	16	+ ⅛
20⅜	11½	Alpha P Cem (⅓g)	3	18⅛	18	18⅛	+ 1¼
55⅝	39	Amerada (2) XD	3	50⅞	50⅜	50⅜	+ ⅛
32½	25¼	Am Ag Ch Del (2)	3	51½	50⅞	51⅛	+ ⅜
25⅞	11½	Am Bank Note	22	15⅛	14¾	14⅞	+ ⅛
38	19⅛	Am Brake Shoe (.80)	1	28	28	28	+ 1⅝
122	96	Am Br Shoe pf (7)	90	119⅞	119½	119½	
117¼	90¼	Am Can (5b)	7	112¼	111½	111½	
33⅞	12	Am Car & Fdy	7	18⅝	18	18⅛	+ ¼
56¼	32	Am Car & F pf	2	41	40⅝	40⅝	+ ⅜
62½	20¾	Am Coml Alco	6	29⅛	28⅝	29	— ⅝
13⅞	6⅛	Am Crystal Sug	1	7⅝	7	7⅛	
72¾	46½	Am Crystal S pf	80	61½	60½	60½	
3	1½	Am Encaus Til	1	2⅛	2⅛	2⅛	
13⅝	3⅛	Am & For Pow	1	4⅝	4⅜	4⅜	— ⅛
30	11⅝	Am F P $7 pf	1	18	17⅛	18	+ ⅝
17½	6⅛	Am F P 2 pf	5	7⅛	7⅛	7⅛	+ ⅜
36⅞	26⅛	Am Home Pr (2.40)	2	31⅝	31⅛	31⅛	+ ⅜
10	3	Am Ice	3	4⅛	4⅛	4⅛	+ ⅛
11	4⅛	Am Internat	3	6⅝	6⅛	6⅛	— ⅛
38⅝	14⅛	Am Loco	3	18½	18	18½	+ ⅛
74⅞	35½	Am Loco pf	7	52	51⅝	51⅝	+ ⅜
23¾	12⅝	Am M & Fdy (.80)	2	21¼	21	21¼	+ ½
10¼	3¾	Am M & Met	3	7	7	7	
27⅞	12⅞	Am Metal	2	15¼	15	15	— ⅛
12¼	3	Am Pow & Lt	9	3⅞	3⅞	3⅞	
29⅞	11⅝	Am P&L $6 pf (1½)	1	13¼	13¼	13¼	— ⅛
17⅝	10	Am Rad & St S	61	14⅞	14⅝	14⅝	+ ⅛
28¼	13½	Am Roll Mill	37	21⅝	21	21½	+ ⅝
70⅝	36	Am Safety Razor (4)	12	70⅝	69⅛	70⅝	+ 1⅝
2⅜	⅝	Am Ship & C	2	⅞	⅞	⅞	
30	17⅝	Am Ship Bldg (2) XD	30	23	22	22	— ⅛
51⅛	30½	Am Smelt & R	35	37½	36⅝	26⅞	+ ⅛
125½	100	Am Smelt pf (7)	6	125½	124	124	
71	48¾	Am Snuff (3⅓b)	1	64¾	64¾	64¾	— 1
26½	10⅛	Am Stl Fdrs	5	16⅜	16⅛	16⅛	+ ⅛
44⅝	37	Am Stores (2½b)	1	41½	41⅛	41½	+ ⅝
72	46	Am Sugar Ref (2)	3	63⅝	63	63¼	+ ⅛
129⅛	103½	Am Sugar pf (7)	1	129	129	129	+ ⅛
24⅞	13¾	Am Sumat Tob (1)	6	21⅞	21½	21⅝	+ ⅛
125⅛	100⅛	Am Tel & Tel (9)	33	104⅝	103⅝	103¾	— ⅝
85½	65¾	Am Tob (5)	1	81	81	81	
89	67	Am Tob B (5)	8	83⅞	83	83¼	+ ½
130⅝	107⅛	Am Tob pf (6)	1	129⅛	129½	129⅛	+ ½
28⅝	7⅝	Am Type F pf	1.20	14⅞	14	14	— ¼
27⅞	12⅞	Am Wat Wks (1)	7	14⅝	14⅛	14⅛	+ ⅛
17⅞	7	Am Woolen	6	8⅝	8⅛	8⅛	+ ⅜
83⅝	36	Am Wool pf	5	41⅝	41½	41½	+ ⅛
4⅛	1	Am Wtr P	1	1⅛	1⅛	1⅛	— ⅛
17½	2⅞	Am Wtr P pf	1	4½	4½	4½	+ ⅛
17⅞	10	Anaconda	52	11⅛	10⅝	10⅞	+ ⅛
106	84	Anchor Cap pf (6½)	1	106	104⅝	106	+ 1¾
39⅛	26¼	Arch Dan M (1⅓b)	4	38⅛	37⅝	38⅛	+ ⅝
103	76¼	Armour Del pf (7)	1	100¼	100¼	100¼	+ ¼
6⅝	3⅛	Armour Ill	25	5¾	5½	5½	— ⅛
71¼	46¼	Armour Ill pr pf (6)	1	66½	66½	66½	+ ½
8⅝	3	Arnold Const	3	5⅛	5	5	— ½
68	36	Assd D Gd 2d pf	3	65½	65⅛	65½	— 2⅜
73¾	45¼	Atch T & S F (2e)	19	51½	50½	51½	+ ⅛
54¼	24⅛	Atl Cst Line	3	33	32½	33	+ ⅛
35⅝	21½	Atl Refin (1)	12	25	24⅝	25	+ ⅛
55½	35¾	Atlas Pow (2)	6	41	40	40	— 1
108	83	Atlas Pow pf (6)	10	107½	107½	107½	
57⅝	16⅛	Auburn Auto	5	26⅛	26	26	— ⅛
16⅞	7	Austin Nich	4	12½	12⅛	12½	
65	39½	Aust Nich pr A (5) XD	30	61¾	61¾	61¾	— ½
10¾	3¾	Aviation Corp	14	4⅞	4⅝	4⅝	+ ⅛
		B					
16	4½	Baldwin Loc	6	6	5⅞	6	+ ⅛
64¾	16¼	Baldwin Loc pf	4	23¼	23⅛	23⅛	+ ⅝
34⅛	11¾	Balt & Ohio	19	13	12⅝	13	+ ⅜
37⅞	15	Balt & Ohio pf	4	15⅛	15⅛	15⅛	+ ⅛
46⅛	35½	Bang & Ar (2½)	3	39½	39	39	— 1
10	5⅝	Barnsdall	6	6½	6⅛	6½	+ ⅛
45⅜	23	Bayuk Cigar (1)	1	42	42	42	— 1½
19⅝	10¼	Beatrice Cr	2	16¾	16⅝	16⅝	+ ¼
78	58	Beech-Nut P (3⅓b)	2	77	77	77	— 1
15¼	8⅞	Belding-Hem (⅓e)	2	13	12⅞	13	
127	95½	Bels N R of (7.02)	1	113⅞	113⅞	113⅞	+ ⅜
23⅞	9⅝	Bendix Aviat	22	16	15⅝	15⅝	+ ⅛
19½	12⅛	Benef Ind Ln (1½) XD	4	16⅜	16⅛	16⅛	
49½	24⅛	Bethlehem Stl	36	32⅛	31½	31½	
82	54⅞	Beth Stl pf	8	72	71½	72	+ 1
40	19½	Bigelow-San (1e)	80	23⅛	23⅛	23⅛	+ ⅜
16⅛	6	Blaw-Knox	3	12⅛	11⅝	12⅛	+ ⅜
109	88	Bloomingd pf (7)	.40	107	107	107	
11⅛	6⅛	Boeing Airpl	1	8⅞	8⅞	8⅞	
68⅝	44½	Bohn Alum (3)	11	56	56	56	+ 1
96	76	Bon Ami A (5b)	10	94	94	94	+ ⅛
28¼	19⅞	Borden (1.60)	7	24¼	24	24¼	+ ⅛
31⅝	16½	Borg-Warner (1⅓b)	19	30¼	29⅝	29⅞	+ ⅛
29	12	Briggs Mfg (⅓g)	38	27½	26⅝	27⅝	+ ⅛
27½	14	Briggs & Strat (2)	2	24⅜	24⅜	24⅜	
37½	26	Bristol My (2.10b)	2	35	35	35	
44⅞	28¼	Bklyn-Man T (⅓g)	2	38½	38⅛	38½	+ ⅛
80½	45	Bklyn Un Gas (5)	1	49	49	49	
61	46	Brown Shoe (3)	1	58⅛	58⅛	58⅛	— ⅛
10⅞	4	Brunswick-Bal	1	6¼	6⅛	6⅛	+ ⅛
9⅝	3½	Bucyrus-Erie	1	5⅝	5⅝	5⅝	— ⅛
75	50	Bucy-E 7% pf (2)	1	71	69	71	
7¾	3	Budd Mfg	6	4⅝	4½	4½	— ⅛
44	16	Budd Mfg pf	1.10	27½	27	27½	— ⅛
5⅝	2	Budd Wheel	12	3⅜	3¼	3¼	+ ⅛
15½	5⅞	Bullard Co	2	13½	13	13½	+ ⅛
15½	5	Burns Bros pf	50	7⅝	7⅛	7⅝	+ ⅛
19⅝	10½	Burr Ad Mach (.40a)	17	15	14⅞	15	+ ⅛
9⅛	3	Bush T 7% deb	2	7	6⅞	6⅞	
21	5⅛	Bush T Bldg pf ctf	10	14½	14¼	15¼	+ 1¼
4¾	1½	Butterick	5	1⅝	1½	1½	— ¼
32⅜	13⅜	Byers Co	7	18⅛	18⅛	18⅛	+ ⅛
		C					
44⅜	18⅛	Calif Pack (1½)	9	38	37	37½	+ ⅛
6⅜	2¾	Calumet & Hec	6	3¾	3⅝	3¾	+ ⅛
29⅛	12⅛	Can D G Ale (1)	3	15¼	14¾	15	+ ⅛
18¼	10⅞	Canad Pac	38	12⅝	12⅝	12¾	+ ⅛
39	26⅝	Cap Adm pf A (3)	10	35	35	35	+ ⅛
86⅜	35	Case (J I)	26	57⅜	55⅜	56	+ 1⅛
99	56⅞	Case (J I) pf (4)	80	93½	92½	93⅛	+ 1½
40	23	Caterpil Tract (1)	28	39	38	38	+ ⅛
44⅞	17⅛	Celanese	47	33⅝	32⅝	32¾	+ ⅛
5⅞	1⅛	Celotex	1	3½	3½	3½	+ ⅛
22⅝	6½	Celotex pf	1.50	19½	19⅛	19½	+ ⅛
32½	19	Cent Aguir (1½)	3	22⅝	22⅝	22¾	— ⅛
12⅜	3⅛	Century Rib M	1	11	11	11	
47	30¼	Cerro de Pas (2)	39	43⅛	43⅛	43½	+ ⅛
48⅝	39½	Ches & Ohio (2.80)	21	43⅝	43⅛	43⅝	+ ⅛
48⅞	34	Ches Corp (2½)	4	42½	42	42	— ⅛
15	3⅛	Chi & N W	3	4⅜	4¼	4¼	
5½	1½	Chi Gt West	3	2⅛	2	2⅛	
8½	2	Chi M St P & P	4	2½	2½	2½	+ ⅛
13¼	3½	Chi M St P & P pf	4	2⅝	2⅝	2⅝	+ ⅛
9⅞	3⅝	Chi Pneu T	7	4⅜	4¼	4¼	— ⅛
28⅝	14⅛	Chi Pneu T pf	1	6½	6⅛	6½	
6¼	1⅜	Chi Rk Is & P	2	22½	22⅛	22½	— ⅛
9⅝	2½	C R I & P 7% pf	1	2⅝	2⅛	2½	
16	9⅛	Chi Yell Cab (1)	2	3⅝	3⅝	3⅝	+ ⅛
30⅛	19⅛	Chick Cot Oil (2)	1	10½	10½	10½	— ⅝
60⅞	29⅛	Chrysler (1)	58	39⅞	38⅜	39	— ¼
24⅞	17⅛	City Ice & F (2)	2	20	20	20	+ ⅛
92⅛	67	City I & F pf (6½)	50	90⅛	90	90	+ ⅛
2⅛	⅛	City Strs	1	⅛	⅛	⅛	
1⅞	⅝	City Strs ctf	1	⅝	⅝	⅝	
115	95	Cluett Pea pf (7)	10	114	114	114	+ 1½
178	95¼	Coca-Cola (7b)	2	176½	176⅛	176⅛	+ 1
18¼	9⅛	Colgate-Palm (⅓b)	2	17½	17½	17½	
101¼	68½	Colgate-Palm pf (6)	3	102¼	102	102¼	+ ⅛
28½	10	Coll & Aik	6	14	14	14	+ ⅛
93	75	Coll & Aik pf (7)	10	84	84	84	— 1
33¼	13	Col & Sou 1 pf	4	14	14	14	
30	11	Col & Sou 2 pf	30	12	12	12	— 1
8⅞	2⅝	Col Fuel & Ir	2	4½	4½	4½	— ⅛
19⅛	6⅜	Colum G & El	33	7	6⅞	6⅞	
41⅛	21¾	Colum Pict vtc (1a)	1	36¼	36¼	36¼	+ ¼
77¼	55	Colum Carb (3.60b)	3	71½	71	71	
44⅛	18⅝	Coml Credit (2)	12	42¾	42¼	42⅝	+ ¼
54	38	Coml Cred A (3)	3	54	53⅛	53⅛	+ ⅝
110⅛	91⅛	Coml Cr 1 pf (6½)	.50	110¼	110	110	— ¼
30⅛	23⅛	Coml Cr pf (1¾)	.50	30	30	30	
30⅛	24	Coml Cr pf B (2)	1.80	30⅛	30	30	
62⅛	35¾	Coml Invest Tr (2⅓b)	15	59¼	58⅛	59	+ ⅛
36⅝	15¾	Coml Solv (.60)	70	22½	21⅞	22	
3⅝	1	Com'wlth & Sou	38	1¼	1⅛	1⅛	
52¾	21½	Com & Sou pf (6)	14	31¼	30⅝	30⅞	— ¼
35⅜	22	Congoleum-Na (2b)	15	33⅛	32⅝	32¾	— ½
75	45½	Con Cig pf (7)	1	73	73	73	— 2
6⅞	1⅛	Con Film	16	6¾	6⅛	6½	
21⅛	10⅛	Con Film pf (⅓k)	9	20¼	19⅞	20¼	+ ⅛
47⅝	18½	Con Gas (1)	78	21⅛	20⅝	20¾	+ ⅛
95	72⅛	Con Gas pf (5)	3	80½	80⅛	80⅛	+ ⅛
4⅝	1½	Con Laundries	1	1⅞	1⅞	1⅞	+ ⅛
14¼	7¼	Con Oil (.42e)	15	7⅞	7⅝	7⅝	+ ⅛
2⅛	½	Con Text	1	⅝	⅝	⅝	
13¾	6⅛	Container A	19	13⅛	12⅝	12⅞	+ ⅛
5⅜	2⅝	Container B	13	4⅝	4⅛	4⅝	+ ⅛
14⅝	5⅛	Cont Bak A	1	5⅝	5⅝	5⅝	+ ⅛
67⅝	56⅛	Cont Can (2.40)	17	65¼	64⅜	64⅞	— ⅛
36¼	23⅜	Cont Ins (1.35b)	2	32⅛	32⅛	32⅛	+ ⅛
2⅜	¾	Cont Mot	18	1⅛	1⅛	1⅛	
22⅜	15⅛	Cont Oil Del (⅓e)	16	17⅝	17⅛	17⅛	— ¼
84½	55½	Corn Prod (3)	11	65½	64⅝	64⅝	— ⅛
9⅞	3⅝	Coty	21	6⅞	6⅛	6⅛	+ ⅛
36⅝	28	Cream of Wh (2⅓b)	2	36⅝	36⅛	36⅛	+ ⅛
36¼	18⅝	Crown Cork (1)	2	24⅝	24⅛	24⅛	— ⅛
44¼	35½	Crown Cork pf (2.70)	1	44	44	44	+ ¼
8⅝	3⅝	Crown Zeller	4	5	5	5	
3⅛	⅝	Cuba Co	1	1⅝	1⅝	1⅝	
10⅛	3¼	Cuba R R pf	10	5⅛	5⅛	5⅛	+ ⅛
9⅝	3¼	Cuban-Am Sug	1	5⅝	5⅝	5⅝	— ¼
29⅝	13⅛	Curtis Pub	7	21¼	20¾	21	+ ½
101	43⅛	Curtis Pub pf (1⅓k)	3	96	96	96	— 3⅜
5⅛	2⅛	Curtiss-Wright	22	2⅝	2⅝	2⅝	
12⅛	5⅛	Curtiss-Wr A	5	8½	8⅛	8½	
		D					
8⅛	6	Davega Strs (.10g)	2	7⅝	7⅝	7⅝	
34⅛	10⅛	Deere & Co	48	26⅝	25⅞	26⅛	+ ⅛
20⅛	10⅛	Deere & Co pf (.40)	4	19⅞	19⅛	19⅛	+ ⅛
73½	35	Del & Hud	6	39⅛	38⅞	39	+ 1
33⅝	14	Del Lack & W	7	16⅞	16⅝	16⅞	+ ⅜
84	63½	Detroit Ed (4)	2	74½	73⅝	74½	+ 3
28⅛	21	Diamond Mat (1)	1	27½	27½	27½	+ ⅛
46¼	32	Dome Mines (2)	18	36⅛	36⅛	36⅛	
23	11	Dominion Strs (1.20)	1	11⅛	11⅛	11⅛	+ ⅛
28½	14¼	Douglas Airc	10	22⅝	22⅛	22¼	+ ⅛
103⅝	80	du Pont de N (2⅓b)	10	95	94½	94⅞	+ ⅛
107	90	Duq Lt 1 pf (5)	.70	106	105⅞	106	
		E					
117⅝	79	Eastman Kod (4⅓b)	6	115	114½	115	
22½	12½	Eaton Mfg (1)	4	17⅝	17⅛	17⅛	+ ¼
9⅛	4⅛	El & Mus (.19e)	3	7½	7⅛	7½	
31⅜	15	El Auto L	29	26⅝	25⅞	26⅛	+ ⅛
110	80	El Auto L pf (7)	10	108¼	108¼	108¼	— ⅛
7½	3	El Boat	5	5⅛	5⅛	5⅛	+ ⅛
9⅝	2¼	El Pow & Lt	4	3	2⅞	2⅞	
21	6⅛	El P & L pf	2	7½	7⅛	7⅛	+ ⅛
63	45	Endicott-John (3)	1	54	54	54	— ⅛
128	120	End-John pf (7)	10	127¼	127¼	127¼	+ 1¼
24½	11	Eng P S pf ww	1	15⅛	15⅛	15⅛	+ 1¼
10⅜	5	Equit Off Bldg	1	5	5	5	
24⅛	9⅜	Erie R R	12	12	12	12	— ⅛
23	9	Erie 2 pf	1	10½	10½	10½	— 1½
14⅝	7	Eureka Vac Cl (.80)	2	11⅝	11⅛	11⅝	+ 1½
27¼	9	Evans Prod (⅓g)	17	20¾	19	20⅝	+ 1⅛
		F					
20½	7	Fairbanks Mor	5	18⅝	17⅝	18⅝	+ ⅛
80	30	Fairbanks M pf	60	75½	75	75	
5⅝	2	Fed Screw	1	3⅝	3⅝	3⅝	— ¼
4	1	Fed Wat Svc A	1	1⅛	1⅛	1⅛	
31	19	Federat D Strs (.70b)	2	19⅛	19⅛	19⅛	
35½	23⅝	Fid P Fire Ins (1.35b)	2	33⅝	33	33	
29⅛	13⅛	Firestone T & R (.40)	20	17⅜	16⅞	17½	+ 1¼
94⅝	71	First T & R pf (6)	1	93⅛	93⅛	93⅛	+ ⅛
69⅛	52⅛	First Nat Strs (2½)	1	51⅛	51⅛	51⅛	+ ⅛
17⅝	2	Follansbee	1	5⅝	5⅝	5⅝	+ ⅛
22	8⅛	Foster Wheel	2	16	16	16	+ ⅛
80	55	Foster Wheel pf	30	74	73½	73½	+ ⅛
17¼	6⅛	Foundation	1	8⅝	8⅝	8⅝	— ⅛
27½	17½	Fourth Nat Inv (.85e)	7	23⅝	23⅛	23⅝	— ⅛
17½	8⅛	Fox Film A	12	12	11⅝	11⅝	— ½
50⅛	21⅛	Freeport Tex (2)	4	24	23⅝	23⅞	— ⅛
		G					
4⅝	1⅛	Gabriel A	2	2	2	2	
20	8⅛	Gamewell	10	9⅛	9⅛	9⅛	
11⅛	5⅝	Gen Am Inv	1	6⅛	6⅛	6⅛	
43⅛	30	Gen Am Trans (1¼)	2	37	37	37	+ ¼
23½	12	Gen Asphalt	13	17⅝	17⅝	17⅝	+ ⅛
14⅝	6½	Gen Bak (.65e)	2	8	7⅞	8	+ ⅛

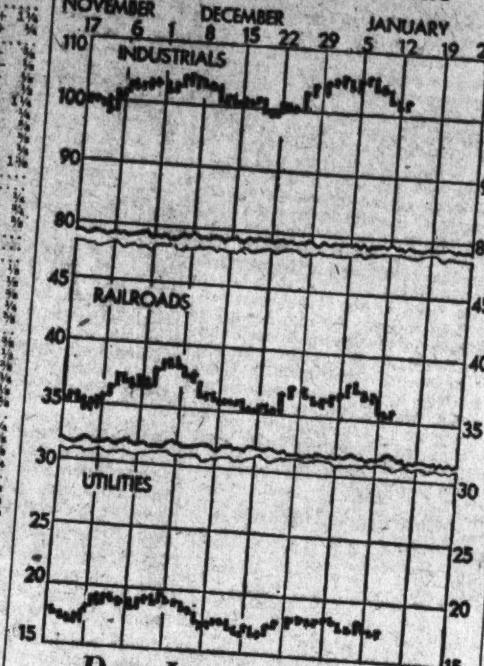

Dow-Jones Averages

New York, Jan. 14 (U.P.).—Dow-Jones averages:

	Open	High	Low	Close	Net ch.
Stocks—					
30 industrials	102.58	103.37	102.39	102.76	+0.46
20 rails	35.24	35.55	35.17	35.44	+0.17
20 utilities	17.42	17.65	17.34	17.44	+0.03
Bonds—					
40 bonds				96.39	+0.06
10 1st rails				104.94	—0.03
10 2d rails				78.60	+0.29
10 utilities				100.46	unch.
10 industrials				101.55	—0.03

1934-35 High	Low	Name and Dividend Rate	Sales—Add 00	High	Low	Close	Net Ch'ge.
10⅛	5	Gen Bronze	4	6¼	6¼	6¼	
63¼	27	Gen Cigar (7b)	12	61⅛	60¼	60½	— ¼
25¼	16⅝	Gen Elec (.60)	93	21⅝	21½	21½	
12¾	11	Gen Elec spl (.60)	2	11	11	11	
36⅞	28	Gen Foods (1.80)	21	33¾	33½	33¾	+ ½
1⅝	⅝	Gen G & El A	8	⅝	⅝	⅝	
64½	51	Gen Mills (3) XD	4	61½	60¾	60¾	— ½
42	24⅝	Gen Mot (1)	99	32	31⅝	31¾	— ½
109½	89¾	Gen Mot pf (5)	2	109	108⅞	108⅞	+ ⅛
6⅝	3¼	Gen Out Adv	2	3⅝	3⅝	3⅝	— ⅛
97	73½	Gen Pr Ink pf (6)	30	97	96	96	
5⅝	1⅞	Gen Pub Svc	1	2	2	2	
45⅝	23½	Gen Ry Sig (1)	1	27¼	27¼	27¼	+ ¼
3⅛	1	Gen Real & Ut	8	1½	1⅜	1⅜	
26⅜	10	Gen Real & U pf	1	18	18	18	
23⅝	10⅛	Gen Refract	1	17⅛	17	17	— 1
20	10	Gen Refract ctf	8	17⅛	16⅞	17	+ ⅛
15⅛	8½	Gillette (1)	111	13⅛	13½	13½	+ ⅛
75⅞	47	Gillette pf (5)	9	72½	70⅛	72	— 1
28⅝	15⅝	Glidden Co (1.15b)	16	25¼	24⅞	25	— ⅛
107½	83	Glidden pr pf (7)	1	105⅝	105½	105½	
9⅝	3¾	Gobel	4	4	3¾	3¾	— ⅛
23	16	Gold Dust (1.20)	16	16⅝	16⅝	16½	+ ⅛
18	8	Goodrich	9	10⅝	10⅝	10⅝	+ ⅛
62⅝	36½	Goodrich pf	5	50	48	48	— 2
41⅝	18½	Goodyear T & R	16	24	23⅝	23¾	+ ⅛
92	64	Goody T 1 pf (4)	3	89	87	89	+ 2
11⅝	3⅛	Goth Silk H	2	5	5	5	
4⅛	1⅛	Graham-Paige	17	2⅝	2½	2⅝	
13⅝	4	Granby Con M	4	6⅝	6⅝	6⅝	+ ⅛
8⅝	4	Grand Union	3	4⅝	4⅛	4¼	— ⅛
40⅛	28	Grant (W T) (1)	1	34½	34⅛	34¼	
15⅛	8½	Gt N Ir Ore ctf (⅓g) XD	5	11	11	11	— ¼
32½	12¼	Gt No Ry pf	22	15½	15	15	
35¼	25	Gt West Sug (2.40)	1	28⅛	27½	27½	
3⅛	⅝	Guantan Sug	1	1⅝	1⅝	1⅝	+ ⅛
26¼	20½	Hack Water (1½)	1	23	23	23	
		H					
31	27	Hack W pf A (1¾)	30	31	30½	31	
8¼	3⅛	Hahn Dept Strs	7	5⅛	5¼	5¼	
9⅛	3⅛	Hall Print	8	7⅛	6⅞	7⅛	+ ⅛
103	84	Hanna pf (7)	10	103	103	103	+ ⅛
24⅛	13	Harb-Walker (½)	5	17⅝	17⅛	17⅝	+ ⅛
100⅞	87	Harb-Walk pf (6)	20	100⅞	100⅞	100⅞	+ ⅛
6¾	1¼	Hayes Body	6	3⅝	3⅛	3⅝	+ ⅛
96⅞	74	Hazel-Atlas Gl (5)	5	89	87	87	
81⅝	59	Hercules Pow (3⅓b)	3	75⅝	75⅛	75⅝	+ ⅛
125⅝	111	Hercules P pf (7)	10	124¼	124¼	124¼	
10¼	4	Holland F	2	8⅝	8⅛	8⅝	+ ⅛
13	5⅝	Hollander (½)	5	9⅝	9⅝	9⅝	— ⅛
430⅛	310	Homestake M (14b)	1	378	378	378	— 2
34	11	Houd-Her A	7	31½	31½	31½	— ½
8⅞	2⅛	Houd-Her B	13	7⅝	7⅛	7⅝	— ⅛
29⅝	12½	Houston Oil	7	15½	15⅛	15⅛	— ¼
5⅞	2½	Houston Oil new	2	2⅝	2⅝	2⅝	
57¼	35½	Howe Sound (3)	29	48½	47	47	— 1½
24½	6⅛	Hudson Mot	15	11	10⅝	10⅝	
7⅛	1⅝	Hupp Mot		3⅛	3	3	
		I					
38⅞	13⅛	Illinois Cent	8	15⅛	15	15¼	+ ⅛
4⅝	2⅝	Ind Refin	3	2⅝	2⅝	2⅝	
33	19½	Indust Ray (1.68)	24	31¾	31½	31½	+ ⅛
73⅝	49½	Inger Rand (4b)	3	66⅞	66⅛	66⅝	+ ⅛
55½	34¼	Inland Stl (⅓e)	5	52½	51⅝	52	+ ⅛
4⅝	1	Insuransh ctf (Md) (.10)	5	4⅛	4	4	
17½	5½	Interb Rap T	13	14¼	14	14	— ¼
11¼	4	Interlake Ir	4	4⅝	4⅛	4⅛	— ⅛
6⅛	2	Int Agricul	4	1⅝	1⅝	1⅝	
38½	15	Int Agr pr pf	4	6¼	6⅛	6¼	
164	131	Int Bus Mach (6)	2	150¾	150⅝	150¾	+ ⅛
12⅛	4½	Int Carriers (.20)	4	5⅛	5⅛	5⅛	+ ⅛
37¾	18⅝	Int Cement (⅓e)	18	29¾	28½	29¾	+ ⅛
46⅞	23¼	Int Harvest (.60)	17	40	39¼	39⅞	— ⅛
9⅛	2⅛	Int Hydro-El A	6	2¾	2⅝	2⅝	
29¼	21	Int Nick Can (.60)	31	23⅝	23⅛	23⅝	+ ⅛
2⅜	⅝	Int Pap & P C	1	⅝	⅝	⅝	
24⅞	8½	Int Pap & P pf	4	10⅝	10⅝	10⅝	+ ⅛
25¼	9	Int Print Ink (⅓g)	5	22½	22	22½	+ ⅛
100	66	Int Print I pf (6)	10	98½	98½	98½	+ ⅛
11	2	Int Ry C Am	30	4¼	4¼	4¼	— 1⅛
22⅝	7⅜	Int Ry C Am pf	10	17½	17½	17½	+ ⅛
50⅝	38	Int Shoe (2)	10	44	44	44	+ ⅛
84½	59	Int Silver pf (4)	90	74	73	73	— 2
17⅜	7½	Int Tel & Tel	73	9⅛	8⅞	9⅛	+ ⅛
36	24⅜	Island Crk C (3e)	4	34⅝	34	34	— 1⅜
		J					
66⅜	39	Johns-Manville	6	53	52⅝	53	+ ⅛
77	45	Jones & L Stl pf	20	64	64	64	+ 1
		K					
10⅝	6	Kaufmann Dept. (.20g)	1	8	8	8	
4½	1	Kelly-Spring	3	1⅝	1⅝	1⅝	— ¼
20	5	Kelly-Spring pf	1	9	9	9	
21¼	11⅝	Kelvinator (.70b)	19	17⅝	16⅞	16⅞	— ⅛
95	65⅛	Kendall pf (6)	10	92½	92½	92½	— ½
23⅛	16	Kennecott (.60)	24	17	16¾	16⅞	+ ⅛
22¾	13⅝	Kresge (S S) (1)	17	20⅞	20⅝	20¾	+ ¼
114	101	Kresge (SS) pf (7)	.50	110	109	109	— 1¾
69½	36	Kress (S H) (1a)	1	66	66	66	— 1
33⅝	23¼	Kroger Groc (1.60)	4	27¾	27⅝	27¾	
		L					
21⅜	22¼	Lambert (3)	3	28	27⅞	27⅞	— ¼
14⅛	7	Lee Rub & T (1g) XD	1	12¼	12¼	12¼	+ ⅛
20	11	Lehigh Port C	3	15¼	15	15¼	+ ⅛
96	73⅛	Lehigh P C pf (3½)	10	98	96	96	+ 1
5	2⅛	Lehigh Val C	1	2⅝	2⅝	2⅝	
21¼	9⅛	Leh Val RR	1	9⅞	9⅝	9⅞	+ ¼
78	64⅛	Lehman Corp (2.40)	7	71	70¼	71	
23½	11½	Lehn & Fink (1½)	1	16	16	16	— ⅛
43⅞	22½	Libbey-O F Gl (1.20)	9	31	30¼	30¼	
111¼	74½	Ligg & My B (5b)	4	104	103½	103½	— ⅛
26½	16	Lily Tul C (1¼)	1	19⅛	19⅛	19⅛	— ⅛
19⅝	11½	Link Belt (.60)	1	17½	17½	17½	— ⅛
35⅞	16½	Liquid Carb (1)	8	29¼	28¾	29	— ¼
37	20⅝	Loew's (1)	12	33⅛	32½	32½	
3	1½	Loft	3	1½	1½	1½	
3	1	Long-Bell A	1	2	2	2	— ½
22½	15¼	Lorillard (P) (2.20b)	11	20	19⅞	20	
134½	102	Lorrillard pf (7)	10	132	132	132	
3⅝	⅝	Louisiana Oil	1	1¼	1⅛	1⅛	
62½	37⅛	Louisv & Nash (3e)	1	43⅛	43⅛	43⅛	
21	12	Louisv G&E A (1½)	2	13¼	13	13	
19½	8¼	Ludlum Stl	8	17¼	16½	17¼	+ ⅝
		M					
41⅞	22	Mack Trucks (1)	3	26¼	26⅛	26⅛	
62⅛	35¼	Macy (R H) (2)	3	39½	39	39	— ¾
23¼	15½	Magma Cop (2)	2	19½	19⅛	19⅛	— ⅛
29⅜	10⅜	Manh Ry Mod gtd	1	18½	18½	18½	— ⅛
5½	4⅛	Marancha Corp	25	5⅛	5⅛	5⅛	— ⅛
9	5½	Marine Midland (.40)	2	6⅝	6⅝	6⅝	+ ⅛
12¼	2	Mark St. Ry pr pf	10	5	5	5	+ ⅛
32	17	Marlin-Rock (2)	2	22⅞	22⅝	22⅞	+ ⅛
19⅝	8⅝	Marshall Field	5	10½	10¼	10¼	— ⅛
40⅝	23½	Math Alkali (1½)	14	30⅝	29¾	29⅞	+ ⅛
48⅜	30	May Dept Strs (1.60)	5	42⅝	41⅝	42⅝	+ ⅛
8½	4⅛	Maytag	5	6⅛	6	6⅛	+ ⅛
35	9	Maytag pf xw(⅓k) XD	20	34¼	34¼	34¼	+ ⅛
13	1⅛	McCrory Stores	16	10⅝	10	10⅝	+ ⅜
12⅝	1¼	McCrory Stores B	7	10	9⅝	10	+ ⅛
50½	38½	McIntyre Pore (2)	14	40¼	39⅞	39⅞	+ ⅛
97	79	McKeesport T (4)	3	92⅞	92	92	— 1¼
9¼	4½	McKess & Rob	7	8	7⅞	8	+ ⅛
42⅝	11⅝	McKess & Rob pf	7	38¼	38¼	38¼	+ ⅛
17⅜	1	McLellan Stores	15	13⅛	13	13⅛	+ ⅛
43⅞	26	Melville Shoe (2⅓b)	4	43	42⅝	43	+ ⅛
11	3½	Mengel	1	4⅝	4½	4⅝	+ ⅛
26¼	20⅛	Mesta Mach (1½)	5	25⅝	24½	25	
14¾	9⅛	Mid-Cont Pet (⅓e)	5	11⅛	11⅛	11⅛	
21⅞	6⅛	Midland Steel	1	12⅝	12½	12⅝	+ 3
85¼	44	Midl Steel 1 pf (4)	30	65	64	65	
63	36	Minn-Honey (3⅓b)	3	59¼	59	59	
5⅛	1⅝	Minn-Mol Imp	10	5	4⅝	5	+ ¼
7½	1⅝	Minn St P&SSM LL	1	3	2⅞	3	+ ⅛
34⅛	12	Mo-K-T pf	2	12⅞	12⅝	12⅝	+ ¼
9⅜	2¼	Mo Pac pf	8	3⅞	3⅝	3½	+ ⅛
22⅝	12½	Mohawk Cpt (⅓e)	2	14⅜	14⅛	14⅛	+ ⅛
61⅝	39	Monsanto Ch (1⅓b)	7	58	57⅝	58	+ ⅛
38⅛	20	Montgom Ward	77	28⅛	27⅝	27⅝	
65	37	Morrell & Co (3.60)	1	62½	62½	62½	— 1
44⅝	15¼	Motor Prod	2	26⅛	26	26⅛	+ ¼
16½	6⅝	Motor Wheel	12	10½	10	10¼	+ ⅛
18⅝	8¼	Mullins Mfg	3	9½	9¼	9¼	+ ⅛
46	12½	Mullins pf	1.60	39	37	38	+ 1
11⅝	3⅞	Murray Corp	20	6⅞	6⅝	6⅝	
		N					
32¼	12⅝	Nash Mot (1) XD	32	17⅝	17⅛	17½	+ ½
8⅝	3⅛	Nat Acme	1	6¼	6¼	6¼	— ⅛
12⅜	3¼	Nat Bell H pf	1	6	6	6	— ⅛
49½	25⅝	Nat Biscuit (2)	29	28½	27⅞	27⅞	— ⅛
23⅝	12	Nat Cash R A (½)	8	16⅝	16½	16½	— ⅛
18⅛	13	Nat Dairy Pr (1.20)	19	16⅝	16⅛	16⅝	+ ⅛
3⅝	1	Nat Dept Stores	40	3⅛	2⅞	3	
26⅛	5	Nat Dept Strs 1 pf	2.90	26	25½	25⅝	+ ⅛
31⅜	16	Nat Distill (½g) XD	56	27⅛	26⅝	26⅞	
170	135	Nat Lead (5)	1	168⅛	168⅛	168⅛	+ 3½
123½	100½	Nat Lead pf B (6)	10	123½	123¼	123½	+ 1½
15⅜	6⅛	Nat Pow & Lt (.80)	14	7⅝	7	7	
58⅛	34½	Natl Stl (1⅓b)	5	48	47⅝	47⅝	— ⅛
60	33⅛	Nat Sup pf	10	42	42	42	— 2
18⅝	9	Nat Tea (.60)	1	10½	10½	10½	— ¼
26⅝	11⅛	N Y Air Br	2	26½	25⅝	26¼	+ 1
45¼	18¼	N Y Central	73	19½	19	19⅝	+ ⅛
43¼	16	N Y Chi & St L pf	2	21⅛	21⅛	21⅛	— ⅛
130	108	N Y & Harlem (5)	10	120	120	120	
1¼	⅝	N Y Investors	1	⅝	⅝	⅝	
24½	6	N Y N H & H	12	7¼	6⅞	7⅛	
37⅞	10½	N Y N H pf	8	12	11⅛	12	+ ⅛
22½	9½	N Y Shipbldg (.40)	3	14⅛	14	14	+ ⅛
99½	73	N Y Steam $6 pf (6)	10	82	82	82	+ 2
45⅛	30⅛	Noranda Mines (2e)	7	33	32½	32½	
101	82	Norf & W pf (4)	10	100¼	100¼	100¼	— ⅛
8⅜	2⅝	No Am Aviat	13	3⅝	3⅜	3½	+ ⅛
25¼	10¼	North Am (1)	24	13	12⅝	12⅞	+ ⅛
45	34	North Am pf (3)	1	39⅞	39⅞	39⅞	+ ⅛
74½	47⅛	No Am Ed pf (6)	5	59⅛	59⅛	59⅛	+ ⅛
92¼	81	Northern Cent (4)	.50	92	92	92	
36¼	14¼	Northern Pac	36	19	18	18⅝	+ ¼
43	33	Northwest Tel (3)	.20	38	38	38	+ ⅛
4½	1⅝	Norwalk T & R	1	2	2	2	
		O					
15⅞	8½	Ohio Oil (.60)	13	10⅛	9⅞	10	+ ⅛
7	2	Oliver Farm	19	3¾	3½	3⅝	+ ⅛
27⅞	9	Oliver F pr pf	10	22⅝	22	22	
6⅝	3⅝	Omnibus	1	14¼	14¼	14¼	
8	3⅝	Otis Stl	3	5⅛	5⅛	5⅛	
25	9	Otis Stl pr pf	4	24⅛	24⅛	24⅛	+ ⅛
94	60	Owens-Ill Gl (4)	4	86	84⅛	86	+ 1⅝
		P					
6½	2	Pac Cst 2 pf	1.30	2⅝	2½	2⅝	+ ⅜
23½	12⅝	Pac G & El (1½)	4	14⅛	14	14⅛	— ⅛
37	20⅜	Pac Ltg (3)	3	23½	23⅛	23⅛	— ⅛
34	19	Pac Mills (⅓e)	1	20	20	20	
85½	69	Pac T & T (6)	10	71⅛	71⅛	71⅛	— 1
116	103	Pac T & T pf (6)	10	111½	111⅛	111½	— 1⅛
6⅝	2⅝	Packard Mot	63	5	4⅝	5	+ ⅛
3⅞	1⅜	Param Publix ctf	9	3⅜	3⅛	3⅜	
3	2½	Park Utah	10	3⅛	3	3	
2	⅝	Parmelee Trans	2	1	1	1	
4⅛	1	Pathe Exch	7	1⅜	1⅛	1⅛	— ⅛
24⅝	10½	Pathe Exch A	5	15	14⅜	14⅝	+ ⅛
21½	9½	Patino Min	3	11½	11⅛	11⅛	— ⅛
4⅝	1	Peerless Corp	2	1⅝	1⅝	1⅝	
70	44⅛	Penick & Ford (3⅓e)	1	68½	68½	68½	
74⅛	51½	Penney (JC) (4b)	9	71	71	71	+ 1
7⅝	2⅝	Penn-Dix Cem	5	4⅝	4⅛	4⅛	
32	12¼	Penn-Dix pf A	1	21½	21½	21½	— ¼
39⅛	20⅛	Penn RR (1e)	42	22⅝	22⅛	22⅝	
36⅝	32⅝	Peoples Drug (1)	1	32⅝	32⅝	32⅝	— ¼
43⅝	19¼	Peoples G L & C	5	21⅝	21	21⅛	— ⅛
18⅞	8¼	Petro Corp (⅓e)	1	8⅝	8⅝	8⅝	
36½	13¼	Phelps Dodge (⅓e)	4	14⅛	14⅛	14⅛	
6⅝	24⅝	Phila Co 6% pf (3)	1	28⅝	28⅛	28⅛	+ ⅛
48⅝	2	Phila R C & I	4	4⅛	4	4⅛	
20⅞	11½	Philip Morris (1)	45	44⅝	44⅛	44⅝	+ ⅛
6½	13⅝	Phillips Pet (1)	14	14⅝	14⅛	14⅛	+ ⅛
1⅝	½	Pierce Ar	26	1⅛	1	1⅛	
34⅛	⅝	Pierce Oil	2	⅝	⅝	⅝	
11⅝	18½	Pills Flour (1.60)	1	32¼	32¼	32¼	+ ⅛
16⅝	4½	Pitt Scr & B	18	8⅝	8	8	— ⅛
14⅞	7¼	Plymouth Oil 4% (f)	2	7⅝	7¾	7¾	
3¼	6	Poor & Co B	4	10⅝	10¼	10⅝	+ ⅛
29⅛	1	Porto R-Am T B	1	1¼	1¼	1¼	
5½	10½	Postal T & C pf	5	14⅝	14¼	14⅝	+ ⅛
45	1⅛	Pressed Stl Car	3	2⅝	2¼	2⅝	— ⅛
45	33½	Procter & Gam (1.70b)	13	44¼	42¾	44	+ 1⅛
119½	24¼	Pub Svc N J (2.80)	12	25½	24⅞	25	+ ⅛
97⅝	104	Pub S NJ 8% pf (8)	1	106	106	106	+ 2
59⅝	78	Pub S NJ 6% pf (6)	1	81½	81½	81½	+ 1½
14⅛	35¼	Pullman (3)	11	49½	49¼	49½	+ ⅛
19⅝	6⅛	Pure Oil	11	7⅛	7	7⅛	+ ⅛
	8⅝	Purity Bak (1)	5	9⅝	9½	9½	— ¼
		R					
9⅛	4½	Radio	6	5⅛	5	5	
46	15	Radio pf B	15	39⅝	38⅝	38½	— ⅛
4⅛	1½	Radio-Keith-O	11	2⅛	2	2	
23	14½	Raybest-Man (1)	1	19⅝	19⅝	19⅝	+ ⅛
39½	29⅛	Read 2 pf (2)	1	36	36	36	+ ⅛
14	5	Real Silk	1	6	6	6	
60¼	35	Real Silk pf	1	38	38	38	
13⅝	6	Rem Rand	20	10½	10¼	10½	— 1
74	30	Rem R 2 pf	10	74	73	73	+ 3
5½	2	Reo Mot	40	3	2⅝	2⅞	
25⅝	10½	Repub Stl	11	14⅜	13⅝	14½	+ ⅛
67⅜	33½	Rep Stl cv pf	53	42½	41½	42½	+ 1⅛
90	46	Rev C & B pf	18	86	86	86	
62⅞	56⅛	Reynolds Tob (3)	20	58⅛	56⅝	56⅝	— 3⅛
53⅜	39⅞	Rey Tob B (3)	1	47⅝	46⅞	47	
33⅛	20⅞	Roan Ant Cop	30	25	25	25	+ ⅛
39⅛	29⅝	Royal Dut (1.353e)	2	31¼	31⅛	31¼	+ ⅛
		S					
57	38¼	Safeway Strs (3)	4	43¼	43	43¼	+ 1¼
113½	98½	Safe St 7% pf (7)	10	111	111	111	
27⅞	15¼	St Jos Lead (.30e)	2	16	15⅞	16	
4⅛	1⅛	St L-San F	2	2	2	2	
6⅛	1⅛	St Louis-San F pf	2	2¼	2¼	2¼	
38⅞	17⅜	Schenley Distill	13	26	25¾	26	
8	3	Schulte Ret	1	3⅝	3⅝	3⅝	
30⅜	15	Schulte Ret pf	40	17½	17	17	
2	½	Seaboard Air	3	⅝	⅝	⅝	
38⅛	20⅛	Seaboard Oil (.70b)	1	23⅝	23⅛	23⅛	+ ⅛
51¼	31	Sears Roeb	15	37⅞	36⅞	37	— ½
4¼	1½	Second Nat Inv	1	2	2	2	
52	32	Second Nat pf	1	48⅝	48⅝	48⅝	
9	4⅜	Servel	20	8⅝	8⅝	8⅝	
13¼	5⅛	Sharon Stl H	23	11⅝	11½	11½	— ⅛
49	38¼	Sharp & Doh pf (3½)	3	46½	46	46	— ½
11½	6	Shell Union	8	7	6⅞	6⅞	+ ⅛
89	59	Shell Union pf	15	70	70	70	
12½	8	Silver King Coalit (.40)	1	9¾	9½	9½	
24½	8⅛	Simmons	7	9¼	9¼	9¼	— ⅛
18¾	7⅝	Simms Pet (⅓g)	27	17⅛	17½	17⅛	+ ½
11½	6	Skelly Oil	8	6⅛	6⅛	6⅛	+ ⅛
19⅞	6⅞	Snider Pack	10	18⅝	18½	18½	— ⅛
19⅞	12½	Socony-Vacuum (.60)	14	14⅛	13⅞	13⅞	+ ⅛
39⅝	20	So P R Sug (2)	5	21⅝	21⅛	21½	+ 1
25½	10½	Sou Cal Ed (1½)	5	12½	12⅛	12⅜	
33⅝	14⅞	Sou Pac	27	16⅝	16⅝	16⅝	+ ⅛
36½	11½	Sou Ry	17	14⅝	14⅝	14⅝	
41¼	14	Sou Ry pf	1	17⅜	17⅜	17⅜	+ ⅛
8	2⅞	Sparks With	8	5	4⅞	4⅞	
7⅞	3	Spear & Co	20	5⅛	5⅛	5⅛	— ⅛
36	15⅝	Spencer Kell (1.60)	24	34½	34¼	34¼	+ ⅛
11⅝	5⅛	Sperry Corp (⅓e)	10	9¼	9	9	— ⅛
41½	21¾	Spicer pf A (3)	10	38½	38½	38½	+ ⅛
78½	19	Spiegel May Stern	18	73½	73⅝	74¾	+ 1⅜
25¼	17½	Std Brands (1)	45	18⅛	17⅝	18	+ ⅛
127	121¼	Std Brands pf (7)	20	125½	125½	125½	— ⅛
17	3⅛	Std G & El	9	4⅛	4⅛	4⅛	
17	4⅝	Std G & E pf	5	5⅛	5⅛	5⅛	+ ⅛
33	10⅝	Std G&E $6 p pf	1	10⅝	10⅝	10⅝	— ⅛
1⅝	⅝	Std Invest	1	1⅛	1⅛	1⅛	
113⅛	96½	Std Oil Ex pf (5)	1	112½	112⅛	112⅛	+ ⅛
42⅛	26½	Std Oil Cal (1)	11	31	30⅝	30⅝	— ⅛
32⅝	23⅛	Std Oil Ind (1)	16	24⅛	24⅛	24⅛	+ ⅛
50⅝	39⅝	Std Il N J (1a)	24	42½	41⅝	41⅝	
15⅝	6	Starrett (L S) (⅓e)	3	14⅜	14⅜	14⅜	+ ⅛
66½	47¼	Sterl Prod (3.80)	8	60⅝	59⅞	60⅝	+ 1½
3	1⅛	Sterl Sec A	1	1⅜	1⅜	1⅜	
10⅝	4½	Stewart Warn	8	8	8	8	
9⅛	1⅛	Studebaker	60	2⅝	2½	2⅝	
47	10	Studebaker pf	1	16½	16	16⅛	+ 1½
118	100	Sun Oil pf (6)	50	116½	116	116⅛	+ ⅛
25¼	11⅛	Superheater (½)	1	16⅛	16⅛	16⅛	+ ⅛
		T					
15⅛	7⅛	Telautograph (1) XD	1	9⅛	9⅛	9⅛	+ ⅛
6¾	3⅛	Tenn Corp	3	4⅜	4⅛	4⅛	+ ⅛
29⅞	19⅞	Texas Corp (1)	28	20	19⅞	20	+ ⅛
43¼	30	Tex Gulf Sul (2)	10	33¾	33½	33⅝	+ ⅛
6⅛	2⅛	Tex Pac C & O	1	3⅛	3⅛	3⅛	+ ⅛
12	6⅛	Tex Pac L Tr	1	9⅛	9	9	+ ⅛
18	8	Thatcher (¼)	7	9⅛	9	9	+ ⅛
11	4⅛	Thompson (J R) (½)	1	15⅝	15⅝	15⅝	+ ⅛
20⅛	10	Thompson Prod	2	5⅝	5⅝	5⅝	+ ⅛
5½	1⅜	Thompson Star	15	16⅛	15⅝	15⅞	
14⅝	6⅛	Tide Water As	6	2⅞	2⅞	2⅞	— ⅛
103	80	Tide-Wat Oil pf (5)	61	9	8⅝	8⅝	
8⅛	3⅛	Timk-Det Ax	1	102½	102½	102½	— ½
41	24	Timk Roll B (1⅓b)	2	6⅛	6⅛	6⅛	— ⅛
8⅛	5⅛	Transamerica (¼) XD	6	35	34⅝	34⅝	— ⅛
6⅝	3	Tri-Cont Corp	9	5⅝	5⅝	5⅝	
9⅜	3⅛	Truscon Stl	4	3¼	3¼	3¼	+ ⅛
8⅛	1⅞	Twin City R T	5	5⅛	5⅛	5⅛	+ ⅛
39	6	Twin City pf	40	21	20	20	
		U					
59	36	Underwood-Ell (2)	6	58¼	57⅝	57⅝	— ⅝
60⅜	39¼	Un Bag & P (4)	3	48⅛	47⅛	47⅛	— ⅛
50⅝	35⅞	Un Carbide (1.40)	25	45⅝	45½	45½	— ⅛
20½	11⅛	Un Oil Cal (1)	3	15⅝	15⅝	15⅝	
133⅛	90	Un Pac (6)	8	106⅛	106	106	
28	15⅛	Un Tank Car (1.20)	2	25	24⅞	24⅞	
6¼	4⅜	Unit Air Lines vtc	6	5⅛	5⅛	5⅛	+ ⅛
15½	8⅛	Unit Aircr Corp	35	13⅝	13½	13⅝	
23⅝	21⅛	Unit Bis (1.60)	3	25	24⅝	24⅝	— ⅛
120	107	Unit Bis pf (7) XD	10	114⅝	114⅝	114⅝	— ⅛
50⅛	35	Unit Carbon (2.40)	1	47½	47⅛	47½	+ ⅛
8⅞	2⅛	United Corp	52	2⅞	2⅝	2⅝	
37⅛	21¼	United Corp pf (3)	18	25⅝	24⅛	24⅛	
18⅛	9⅛	Unit Drug	8	11⅝	11⅛	11⅝	
7½	3⅛	Unit El Coal	1	6⅝	6⅝	6⅝	— ⅛
77	59	Unit Fruit (3)	4	74	73⅝	73⅝	+ ⅛
20⅛	11½	Unit Gas & Im (1.20)	21	12⅝	12½	12½	+ ⅛
53⅛	34⅛	U S Gypsum (1⅓b)	3	51½	50⅝	50⅝	+ ⅛
64⅝	32	U S Indus Alco	1	40⅛	39	39	— 1
11⅝	5⅛	U S Leather	7	6⅝	6⅝	6⅝	
19⅝	7	U S Leather A	1	10⅝	10⅝	10⅝	
33	15⅛	U S Pipe (½)	13	20	19⅛	19⅝	+ ⅛
20	16⅛	U S Pipe 1 pf (1.20)	1	19⅛	19⅛	19⅛	
12⅝	11	U S Real & Im	3	5⅝	5⅝	5⅝	
24	11	U S Rubber	33	15⅛	15	15	— ⅛
61¼	24⅛	U S Rub 1 pf	9	38⅝	38	38⅝	+ ⅛
141	96⅛	U S Smelt R (12)	26	116½	115¼	116	+ ⅛
59⅞	29⅛	U S Steel	73	37⅜	37⅛	37⅛	+ ⅛
99½	67¼	U S Steel pf (2)	12	87½	86¾	87½	+ 1½
8¼	2⅛	Unit Strs A	9	6⅛	6	6	
63	40¼	Univ Leaf Tob (2)	3	57⅝	57	57⅝	+ 2½
3	⅝	Univ Pipe & R	1	1⅛	1⅛	1⅛	
5⅝	1½	Util P & Lt A	2	1⅝	1⅝	1⅝	— ⅛
		V					
1⅞	⅝	Vadsco	4	1	⅞	⅞	
12½	4½	Van Raalte	3	12½	12	12	
98	54¼	Van Ra 1 pf (7)	.60	93½	93½	93½	— ½
31¼	14	Vanadium	6	19⅛	19⅛	19⅛	— ⅛
36⅝	24⅝	Vick Chem (2.10b)	1	34⅛	34⅛	34⅛	— ⅛
5⅝	1⅛	Va-C Chem	8	3⅝	3⅝	3⅝	
26	10	Va-C Chem 6% pf	1	22⅝	22⅝	22⅝	+ ⅛
82	52	Vulcan Detin (4g)	.20	73	73	73	— 2
		W					
8⅝	2⅝	Wabash pf A	1	3	3	3	
6⅜	2⅛	Walworth	6	3⅛	3	3	
3⅝		Warner-Quin	1	3	3	3	
3⅞		Warner-Quin	1	4⅝	4⅝	4⅝	
31	12½	Warren Fdy & P (1e) XD	2	4⅝	4⅝	4⅝	
7		Webster Eisen	2	25½	25⅛	25½	+ ⅛
35⅝	15⅝	Wess O & S (⅓b)	5	32⅝	32¼	32⅝	+ ⅛
70	44⅛	W Penn El A (7)	10	53	53	53	
80	51⅛	W Penn El 7% pf (7)	.50	59	59	59	
68½	45	W Penn El 6% pf (6)	.90	51⅛	50½	51⅛	+ 1⅛
6¼	1⅛	West Dairy A	1	2⅝	2⅝	2⅝	
17¼	7⅛	West-Mary	5	8⅛	8⅛	8⅛	
8½	2⅝	West Pac	2	2⅞	2⅞	2⅞	
17⅛	4⅝	West Pac pf	2	6⅞	6⅞	6⅞	
66⅞	29⅛	West Un Tel	17	31⅝	31⅛	31⅝	+ ⅛
36	15⅝	Westingh Air (½)	5	25⅝	24⅛	25⅛	+ 1¼
47¼	27⅞	West El & M	36	38⅛	37⅝	37⅝	+ ⅛
15⅛	6	Weston El In	7	14	13	13⅝	+ 1⅛
31⅞	16⅛	Weston El In A (2)	3.70	31⅛	29⅞	31	+ 1⅛
27¼	14⅞	Westvaco Chl (.40)	1	21⅛	21	21	+ ⅛
27	11½	Wheeling Stl	1	18⅝	18⅛	18⅝	+ ⅛
57	34	Wheel Stl pf	3	47⅝	47⅛	47⅝	+ 1¼
31½	21¼	White Rk M Sp (2)	1	23	23	23	
11¼	5	White Sew M pf	1	6¼	6¼	6¼	— ⅛
32⅜	12¼	Wilson A	7	28	27⅝	27⅝	+ ⅛
105	53	Wilson pf (1⅓k)	4	96	96	96	
55¼	41¼	Woolworth (2.40)	33	52½	52	52¼	+ ⅛
79½	54½	Wrigley Jr (3½b)	1	75	75	75	
		Y					
23	14	Yale & Towne (.60)	2	22	21⅝	22	+ ⅛
7¼	2¾	Yell Trk & C	12	3⅝	3½	3½	+ ⅛
22⅞	13	Young S & W (1⅓b)	1	19⅛	19⅛	19⅛	+ ⅛
33⅝	12⅝	Youngst Sh & T	8	20	19⅝	19⅝	+ ⅛
		Z					
4¾	1½	Zenith Radio	2	2	2	2	
7¾	3⅝	Zonite Prod	6	4⅛	4⅛	4⅛	— ⅛

XD—Ex dividend. EX—First sale since ex dividend date or dates. XR—Ex rights. (a) Plus extras. (b) Including extras. (e) Paid last year. (f) Payable in stock. (g) Declared or paid so far this year. (h) Cash or stock. (k) Accumulated dividend paid this year.

Stocks Drift Slightly Lower In Dull Session

Traders Wait for End of Uncertainties; Sales 530,000 Shares.

New York, Jan. 14 (AP).—Traders for the most part sat on the sidelines today whistling for the proverbial wind while stocks drifted becalmed in the quietest market in more than two months.

Nobody, apparently, was anxious to make new commitments while the gold clause decision and the social security program at Washington were still unknown quantities, although acute uneasiness on the former score apparently was passing.

Stock prices, on the whole, were little changed. The Associated Press average for 60 selected shares advanced .12 of a point to 39.54, and transfers aggregated only 530,000 shares.

A few issues in the share market were able to offer a little better than the prevailing dull performance, to gain a point or a little more, such as Allied Chemical at 134½, U. S. Steel preferred at 87½, Westinghouse Airbrake at 25½ and Coca-Cola at 176¼.

Steel shares gained a small following on the strength of the weekly report of the Iron & Steel Institute setting operations in the industry during the current week at 47.5 per cent of capacity compared with 43.4 per cent last week.

Trading leaders able to pick up minor fractions to a half point or so included Woolworth at 52¼, American Can at 111½, American Tobacco B at 83¾, Santa Fe at 51½, Chrysler at 39, General Motors at 31¾, and N. Y. Central at 19¾.

American Telephone at 103¾, Consolidated Gas at 20¾, Pennsylvania at 22⅝ and Union Carbide at 45½ lost less than a half point each.

50 Stocks Drop $494,122,125 In Listed Value

25 Representative Issues on Chicago Exchange Cut $11,730,000.

New York, Jan. 14.—The market value of 50 representative stocks listed on the New York Stock Exchange at the close of business for the week ended January 12 was $11,672,699,625, a decrease of $494,122,125, or 4.06 per cent, as compared with the market value of $12,166,821,750 at the close of the preceding week, according to a compilation by Paul H. Davis & Co., members of the New York Stock Exchange.

At the close of the corresponding week a year ago, the same 50 stocks had a market value of $13,109,583,125, indicating a decrease during the year of $1,436,883,500, or 10.96 per cent.

Chicago, Jan. 14.—Twenty-five representative stocks listed on the Chicago Stock Exchange had a market value at the close of business for the week ended January 12 of $499,291,375, a decrease of $11,730,000, or 2.35 per cent, as compared with the market value of $511,021,375 at the close of the previous week, according to a compilation by Paul H. Davis & Co., members of the Chicago Stock Exchange.

At the close of the corresponding week a year ago, the same 25 stocks had a market value of $495,301,125, indicating an increase during the year of $3,990,250, or 0.81 per cent.

New Dividend May Be Paid By Closed Bank

Federal - American Plans Additional 10 Per Cent for Depositors.

Prospects that an additional dividend of 10 per cent will be available to the 25,000 depositors of the defunct Federal-American National Bank are seen in the receiver's latest report that the cash on hand is almost sufficient to meet the disbursal, which would aggregate about $859,000.

In the quarterly report made public yesterday by Receiver Cary A. Hardee, "cash in hands of receiver and comptroller" was put at $870,567.78. From this sum must be subtracted a total of $36,289.61, held in trust for owners of various kinds.

The resulting figure, of about $834,000, which is actually available for payment, falls only about $25,000 short of being sufficient for a 10 per cent dividend.

Date Remains Open.

It was not possible to elicit any definite official prediction on the date of payment, as that may depend somewhat on the decision of a court case now pending, questioning the stock assessment.

Receiver Hardee declined also to announce a dividend, as the announcement must come from the office of the Comptroller of the Currency.

The new dividend would be the second paid out of this institution, and would bring the total dividends up to 60 per cent. The first dividend of 50 per cent was made possible and was paid in September, 1933, when the Federal-American reorganized and reopened as part of the new Hamilton National Bank merger.

Since the receiver has taken charge the total paid on the original 50 per cent dividend has amounted to the sum of $4,134,487.73, out of the total deposit liability of $9,692,017.91.

Total Offsets Allowed.

Total offsets allowed by both the conservator and the receiver amounted at the end of 1934 to $1,051,517.68, and total losses were charged off, including those on assets and stock assessments amounting to $561,025.80.

The stock assessment, out of which most of the cash which will be ready for a 10 per cent dividend comes, is being paid by shareholders owning the $2,000,000 capital stock of the bank. The assessment was for 100 per cent and is being paid at a rate said to be in excess of the average assessment collections over a period of years in the liquidation of national banks by the Controller of the Currency.

Receiver Hardee also has filed with the Controller of the Currency his quarterly report on condition of the Chevy Chase Savings Bank, which was bought and reopened by the Riggs National Bank as a branch.

Total assets of the Chevy Chase Bank are listed at $1,008,810.72, and there has been no stock assessment against shareholders.

Total cash collected from assets was $580,363.74 at the end of the year and from that had been paid one 60 per cent dividend of $405,390.50. Depositors of this bank got an additional 5 per cent because the bank went on a 5 per cent restricted basis before the President's bank holiday.

Trust Head

Harris & Ewing.

SIDNEY F. TALIAFERRO, trust officer of the Riggs National Bank, will preside at the annual dinner of the fiduciaries section of the Bankers Association.

Steel Industry's Rate Of Operation Up to 47½

New York, Jan. 14 (AP).—The steel industry's operating rate has advanced to a national average of 47.5 per cent for the current week, said the estimate of the American Iron & Steel Institute issued today. This compares with 43.4 per cent last week, 34.6 per cent a month ago and 34.2 per cent a year ago.

The gain over the preceding week is 4.1 points or 9.4 per cent.

Tobacco Averages Higher.

New York, Jan. 14 (AP). — The Stich Index of weekly average tobacco prices, based on the 1926 average of 27 cents a pound as 100, increased last week to 90.7 for U. S. Type 12, grade b4f, flue cured, from 90.0 in the previous week.

Money Markets

Foreign Exchange.

New York, Jan. 14 (AP).—Foreign exchange easy: Great Britain in dollars, others in cents.

Great Britain—Demand, 4.88¾; cables, 4.88¾; 60-day bills, 4.88. France—Demand, 6.59½.

Demand Rates.

Italy	8.54	*Austria	18.95
Belgium	23.38	*Hungary	29.75
Germany	40.13	Rumania	1.01
Holland	67.57	*Argentina	32.65
Norway	24.57	*Brazil	8.16
Sweden	25.25	Tokyo	29.47
Denmark	21.85	Shanghai	35.00
Finland	2.18	Hongkong	43.50
Switzerland	32.36	Mexico City (silver peso)	27.85
Spain	13.67	Montreal in New York	100.12½
Portugal	4.46½	New York in Montreal	99.87½
Greece	.93¾		
Poland	18.95		
Czech'slov'kia	4.18⅛		
Yugoslavia	2.29		
*Nominal.			

New York.

Call money steady; 1 per cent all day. Time loans, steady; 60 days to 6 months, ¾@1 per cent.

Prime commercial paper, ¾.

Bankers' acceptances unchanged, 30 days, ⅛@⅛; 60 to 90 days, ⅛@¼; 4 months, ⅛@¼; 5 to 6 months, ¼@⅜. Rediscount rate, New York Reserve Bank, 1½ per cent.

Bar silver steady and unchanged at 54¼.

London.

Bar gold advanced 3½ pence to 141s 11d. (United States equivalent $34.80.) Bar silver firm, ⅛ higher at 24⅛d. (United States equivalent 54.12 cents.) The Bank of England today bought £40,600 in bar gold.

Money, ½ per cent. Discount rates, short bills, ¾; three-month bills, ⅝@⅞ per cent.

Paris.

Three per cent rentes, 84 francs 30 centimes; 4½ per cent rentes, 95.35. Exchange on London 74.25. The dollar was quoted at 15.13¾.

BAUM'S—1416 Eye St. N.W.
HEADQUARTERS
For
Office Furniture
and Equipment
NAt. 2184.

THE FIDELITY BUILDING & LOAN ASSOCIATION

5,085 New Accounts were opened with "The Fidelity" During the Year 1934

• • • an outstanding tribute to the sound and efficient management of this institution!

We Loaned during 1934
$803,126.93
—to Home Owners, on Washington, nearby Maryland and Virginia property . . . thereby helping to bring back prosperity to this community!

MAIN OFFICE
Fidelity Building
610 13th St. N.W.

• Just as we are helping many thousands of thrifty citizens along the road to prosperity, so we can help YOU!

Listen to the "Old Timer" Over WJSV Every Tuesday 7:30 P.M.

We Pay 5%

• • • Compounded Semi-Annually from the date of payment to the date of withdrawal . . . DEPOSITS RECEIVED IN ANY AMOUNT.

Curb's Prices Holding Within Narrow Range

Some Specialties Close Strong; Sales Drop to 135,000 Shares.

New York, Jan. 14—(AP)—The curb market closed a dull session today with narrow price changes. A few specialties were strong.

Transfers approximated only 135,000 shares, compared with 222,000 last Friday.

In a small turnover, Singer Manufacturing got up 7½ points. Bunker Hill & Sullivan, Glen Alden Coal and Western Auto Supply A gained around a point each, while losses of similar proportions were registered by Lake Shore, Gulf Oil and Swift & Co.

Stocks ending unchanged to slightly higher included Aluminum Company of America, American Electric, Distillers Corporation-Seagrams, Hiram Walker, Wright Hargreaves, A. O. Smith, Pittsburgh Plate Glass and Sherwin Williams.

Goods Trade Records Gains After Reaction

Retail Business Makes Strides; Wholesalers Get Orders.

New York, Jan. 14.—In spite of the recession that started in June and was interrupted during only one or two months until the latter part of November, the dry goods trade made definite progress during 1934.

Retail distribution each month was larger than that for the corresponding month of 1933, with the December total making the best showing since 1929 in most parts of the country.

While the gains of 75 to 90 per cent reported during the first quarter by retailers and the 100 to 150 per cent by wholesalers were reduced by the lessened demand during the summer and early fall months, the increase for the year will range from 15 to 40 per cent over the 1933 figures, which will make the best sales periods recorded for most merchants since 1930.

Avalanche of Orders.

The hesitation displayed last fall in covering early 1935 requirements brought an avalanche of orders on wholesalers during December, which was reflected immediately in productive centers, with many mills resuming nearly capacity schedules, after almost complete shutdowns for three months or longer.

Because of price recessions during the summer, the factor of enhanced inventories was eliminated, and the industry has been forced to rely for profits on the margin between actual operating costs and prices for its products, with the result that many of the producers were unable even to earn interest on borrowed capital.

Strikes Are Blamed.

Following the mounting profits during the last half of 1933 and the first half of 1934, the industry generally was shifted to the red on operations during the final six months of 1934, despite the enlarged business transacted during December. The strike in the cotton textile industry in September prevented surplus stocks being accumulated, and the voluntary closing of woolen mills reduced stocks to a minimum, so that the first and second quarters of 1933 are expected to mark the beginning of a better profit period for all branches, according to a survey of the dry goods trade, which has just been completed by Dun & Bradstreet, Inc.

Electrical Supply Orders Increasing

New York, Jan. 14.—Reflecting sustained improvement in demand for a broadly diversified line of electrical equipment, operations for the industry as a whole during 1934 expanded substantially over those for 1933.

New orders booked by 78 manufacturers are estimated to have approximated $410,000,000, as against $325,066,000 in 1933.

This gain of about 26 per cent was largely the result of increased demand for lighter lines and home appliances. Sales of capital goods showed only modest improvement during 1934, according to the Standard Statistics Co., of New York, although such special projects as the TVA, Boulder Dam and the further electrification of the Pennsylvania Railroad accounted for some expansion of activities in those fields. Modernization of equipment by industrial concerns also bolstered activities in the heavier field, but even with this measure of improvement the heavier lines lagged in comparison with other divisions, and total business remained more than 50 per cent below the overage for the years 1926-1929.

The Dollar Abroad

(Associated Press.)

Leading foreign currencies turned soft against the dollar in the exchange trading in New York and abroad today.

In London the dollar was firm at 4.89½ to the pound sterling, while in New York the British unit dropped a full cent to $4.89¾.

The American currency was firm in Paris at the equivalent of 6.599 cents to the French franc. In New York the franc receded .00¾ of a cent at 6.59¾ cents.

Other principal gold currencies were easy in New York, with the guilder at 67.60 cents, off .05 of a cent, and belgas and Swiss francs .01 to .03 of a cent each lower.

Transactions on N. Y. Curb Market

(Associated Press.)

Total stock sales yesterday, 135,000 shares; year ago, 545,940 shares; total bond sales today, $2,000,000; year ago, $5,682,000.

Sales in hundreds.		High	Low	Close
	A			
1	†Air Invest	1	1	1
3	Allied Mills	13⅛	12¾	13⅛
1.50	Alum Co Am	48	47½	47½
1	Alum Co pf (1½)	72½	72	72
1	†Am Beverage	1¾	1¾	1¾
1	†Am Cit P&LA(3h)	30	30	30
24	Am Cyan B (.10g)	17	16⅝	16¾
2	Am Founders	1/16	1/16	1/16
2	Am Found D pf	14¼	14⅛	14⅛
18	Am Gas&El (1.20b)	20¼	19⅝	20
.50	Am G&E pf (6)	85	85	85
1.50	Am Laun Mch (.40)	13½	13½	13½
1	Am Lig&T(1.20)XD	9⅛	9⅛	9⅛
1	†Am Maracaibo	⅝	⅝	⅝
3	Am Sup Power	1⅛	1⅛	1⅛
2	Am Sup P pf	12½	12½	12½
4	Ark Nat Gas A	⅞	¾	⅞
4	Armstrong Ck (¼e)	22⅜	22⅜	22¾
1	†Art Met Wks(.45b)	4¼	4¼	4¼
1	†As G&EL A	⅝	⅝	⅝
8	Atlas Corp	8½	8⅜	8½
1	†Auto V Mach (½)	5⅞	5⅞	5⅞
	B			
1	Bens & Hedges	1⅞	1⅞	1⅞
1	†Blue Ridge	1¾	1¾	1¾
4	†Blue Rid cv pf(3h)	39	37⅞	39
2	†Bourjois (¼e)	4	4	4
1	†Bridgt Mach	3⅞	3⅞	3⅞
6	Brit Celan	3	3	3
.50	Brown Co pf	8½	8½	8½
9	†Brown F Dist	8¾	8⅝	8¾
.50	Buckeye P L (3)	32¼	32¼	32¼
3.50	Bunk Hill & S	39	36¼	37
1	Burma Ltd (.097e)	2⅛	2⅛	2⅛
9	Butler Bros	6⅞	6⅝	6⅝
	C			
1	†Cab El Prod vtc	⅞	⅞	⅞
10	Can Ind Alc A	8¼	7¾	8¼
3	Can Marc Wire	2	1⅞	1⅞
1	Carib Syn	2⅛	2⅛	2⅛
.75	Carolina Pow&Lt7pf	56	55¾	56
2	†Catalin Am	5⅜	5¼	5¼
.50	Celanese pf (7)	102	102	102
1.25	Celanese 1st pf (7)	104	102¾	104
3	Cen St El	1/16	⅜	⅜
1	†Centrif Pi (.40)	4¾	4¾	4¾
4	Chi Riv&Mch (⅞e)	13½	12⅝	13½
98	Cities Service	1½	1⅜	1⅜
2	Cit Serv pf	12¾	12½	12½
.40	Cit Serv B B pf	12	12	12
.50	Cit Svc P 6 pf	12½	12½	12½
1	Cit Auto Stpg(.10e)	4	4	4
1	Club Alum	⅝	⅝	⅝
1	†Colon Oil	⅞	⅞	⅞
3.50	Colts Pat F (1½b)	27½	27⅛	27⅛
4	Colum O&G vtc	⅜	⅜	⅜
1	Comwlth Edis (4)	53¼	53¼	53¼
6	Comwlth & S war	⅛	⅛	⅛
1	†Compo Sh M (½)	14	14	14
2	†Cons Airc	9	9	9
5	Cons Cop Min	1⅛	1⅛	1⅛
7	Cons G&EBal(3.60)	55½	54½	54½
.30	Cons MS Can (3b)	135	135	135
2	†Cons Ret Strs	2⅜	2⅜	2⅜
1	†Cons Rylty(.20)XD	1⅜	1⅜	1⅜
1	†Coop-Bess pf	18	18	18
2	Courtaulds (.285e)	12	12	12
1	Crane Co	9⅝	9⅝	9⅝
10	Creole Pet	12½	12⅜	12½
2	Crocker Wh	6	5¾	5¾
2	†Croft Brewing	1⅛	1⅛	1⅛
1	Crown C IntlA	8½	8½	8½
21	†Cusi Mex	2⅜	2⅛	2⅛
2	Dictograph	7	6½	7
2	Distilled Liquors	15⅞	15¾	15⅞
28	Dist Corp Ceagr	16⅞	16⅛	16⅝
1	†Doehler D Cast	13	13	13
5	Dow Chem (2)	89¾	89⅜	89¾
3	Duval Tex	9⅜	9	9
1	East St PW A pf	6½	6½	6½
1	EasyWash MB (½e)	3½	3½	3½
27	El Bond & Sh	7	6⅞	6¾
7	El Bd & Sh pf (6)	38½	38	38¼
2	El Bd & Sh 5 pf(5)	34½	34¼	34¼
1	El Pow As (.40)XD	3⅜	3⅜	3⅜
1	†Elect Sh pf	40	40	40
.50	Emp G&F 8 pf	17	17	17
1.50	Emp G&F 7 pf	15	14⅝	14⅝
.25	Emp G&F 6 pf	13¼	13¼	13¼
6	†Equity Corp	1⅜	1¼	1⅜
	F			
2	†Fairchild Av	8⅝	8½	8⅝
1	Fiat rcts (.8475e)	22	22	22
1	†Fidelio Brew	¾	¾	¾
7	Fisk Rub	10	9¾	10
5	Flintkote A (4e)	13	12¼	13
7	Ford M C A (1¼e)	30¼	30	30¼
4	Ford Mot Ltd	8⅝	8⅝	8⅝
1	†Founda (Foreign)	6¼	6¼	6¼
.50	†Fd G&Mcvpf(1.20)	15	15	15
	G			
1	†Garlock Pkg(.80)	25¼	25¼	25¼
1	Gen El Ltd (.302e)	12⅛	12⅛	12⅛
1	Gen Invest	½	½	½
3	Glen Alden (1¼b)	21⅜	21	21⅜
2	†Globe Under (½e)	7½	7½	7½
2	†Gold Seal Elec	⅛	¾	⅛
15	Goldfield Con	3/16	3/16	3/16
8	†Gorh Inc pf	18¾	17	17
5	Gorh Mfg vtc(½g)	15⅝	14⅝	14⅝
2	†Grand Rap V (½)	7¼	7⅛	7¼
.20	Gt At&P nv (7b)	128¾	128½	128½
.50	Gt A&P 1st pf(7)	124	124	124
19	Greyhound	22	21⅜	21⅜
5	†Groc Str vtc	¼	¼	¼
7	Gulf Oil Pa	57¼	56⅞	56⅞
	H			
16	†Hecla Min (.40)	7¾	7½	7½
2	Heyden Ch (11¼b)	41	40	40
13	†Hiram Walker	29½	28¾	29¼
5	†Hir Walker pf(1)	17	17	17
8	Holling Gold (.70b)	18¾	18⅝	18⅝
9	†Hudson Bay M&S	12½	12	12½
3	Humble Oil (1)	45⅜	45	45⅜
6	Imp Oil Can (.65b)	17	16¾	16⅞
2	Imp Tb Brit(1.039e)	35⅛	35⅛	35⅛
2	Imp Tb Can (.35)	13⅝	13⅝	13⅞
6	†Int Mining (.15e)	15¼	15	15
2	Int Mining war	6¼	6¼	6¼
22	Internat Pet (1.56b)	30⅛	29½	29⅝
3	†Inter Prod	3	2⅞	3
2	Iron Fireman vtc(1)	15	15	15
3	†Irving Air Ch(.10e)	4⅛	4⅛	4⅛
	J			
.20	Jones & Lau Stl	27	26⅞	27
	K			
1	†Kingsb Brew	2⅝	2⅝	2⅝
1	Knott Corp	1⅛	1⅛	1⅛
1	Kress (S H) pf(.60)	12	12	12
2	†Krueger Brew	6½	6½	6½
	L			
18	Lake Shore M(2½b)	52	51½	51⅞
1	Lakey Fdy & M	1⅛	1⅛	1⅛
3	†Lerner Strs	44⅜	43¾	44⅜
8	Lib McN & L	6⅝	6½	6½
3	Lone Star Gas(.15g)	5¾	5¾	5¾
.10	Long Is L pf (7)	48	48	48
11	†Louis L & E	4⅝	4⅝	4⅝
	M			
2	†McCord Rad B	7	6¾	7
2	McWill Dredg(1½b)	25¾	25½	25¾
1	Mapes Cons (3)	33½	33½	33½
10	Maryland Cas	1⅛	1⅛	1⅛
1	†Mead John (3¼b)	62	62	62
1	†Memph NGas(.10e)	2½	2½	2½
1	†Michigan G & O	2½	2½	2½
1	Mid St Pet B vtc	7/16	7/16	7/16
8	Mid West Util	3/16	⅛	3/16
.25	Moh'k-H 1pf(7)XD	40	40	40
13	†Molybdenum vtc	8¼	8	8
.50	Montg Wrd A(5¼k)	129	129	129
4	Montr LH&P (1½)	30⅝	30⅜	30⅝
.50	†Moody In pt pf (3)	23¼	23¼	23¼
3	Mount Prod (.60)	4¼	4¼	4¼
	N			
5	†Nat Bellas Hess	2¼	2⅛	2¼
1	Nat Fuel G (1)	13½	13½	13½
2	†Nat Invest	1½	1⅜	1½
4.50	Nat P&L pf (6)	51	49½	51
22	†Nat Rub Mch	8	7¼	8
4	Nat Service		1/16	
2	Nat Sug Ref (2)	32	31½	31½
1	†Nat Un Rad	⅝		
15	†Natomas Co (¾b)	8¼	8⅛	8¼
2	Neptune Met A	8	8	8
1	N J Zinc (2)	56	56	56
1	N Mex & Ariz	1¾	1¾	1¾
1	†NY&H R (1½b)XD	39	39	39
1	NY Shipbd Fd (.40)	12¾	12¾	12¾
.75	NY Tel pf (6½)	117¼	117	117¼
10	Niag Hud Pow	3⅛	3	3
2	Niag Sh Md B	3	3	3
1	†Nipissing M (⅛e)	2⅜	2⅜	2⅜
	O			
1	Ohio Oil pf (6)	90½	90½	90½
	P			
1	Pac G&E 1pf (1½)	20¼	20¼	20¼
6	†Pantepec Oil	1¾	1¾	1¾
1	Parke Davis (1½b)	34⅞	34⅞	34⅞
.50	Park R-Pr (3a)	58½	58½	58½
16	Pennroad	2	1⅞	2
.50	Pa P&L 7 pf (7)	80¾	80¾	80¾
5	Pa W & P (3)	56⅝	56	56
.20	Pepperell (6)	86¼	85	85
2	Philip Morris Coan	18½	18½	18½
10	†Pioneer Gold (.80)	10¼	10¼	10¼
20	Pitney-B (.20) XD	5⅝	5½	5⅝
.10	Pitts Lake E (2½)	57	57	57
4	Pitts Pl Gl (1.60)	56½	56⅛	56¼
1	†Potrero Sugar	1⅛	1⅛	1⅛
17	Premier Gld (.12)	1½	1½	1½
25	Prov Roy (.025e)	¼	¼	¼
.60	†Prop Real vtc (1g)	13¾	13¾	13¾
.40	Pug Sd P 5 pf	15¼	15	15
.30	Pug Sd P 6 pf	8⅞	8⅞	8⅞
.10	Pure Oil pf	40⅛	40⅛	40⅛
1	Pyrene	2⅝	2⅝	2⅝
	Q			
.10	Quaker Oats (4)	129	129	129
	R			
3	Railroad Sh	¼	¼	¼
1.25	Raymond C cvpf(3)	25	25	25
5	†Reliable Strs	7⅞	7⅝	7⅞
1	Reybarn Inc	2¼	2¼	2¼
25	Reynolds Inv	1½	1⅜	1⅜
2	†Roosevelt Fd	1½	1½	1⅛
1.75	Ruberoid (1¼b)	43	43	43
1	†Russeks F Ave	5¼	5¼	5¼
2	Ryan Cons	1¼	1¼	1¼
	S			
5	†St Anth Gold	3/16	3/16	3/16
7	St Regis Pap	1⅝	1⅝	1⅝
2	Salt Cr Pr (.80)XD	6⅛	6⅛	6⅛
.50	Scovill Mfg (1)	21½	21½	21½
5	Segal Lock	⅝	⅝	⅝
2	†Selected Indus	1¼	1¼	1¼
1	†Sel In(al ctf)(3½)	53¼	53¼	53¼
1	Shaw W & P (½)	19	19	19
3.50	Sherwin-Wms (3)	86¼	85¾	85¾
.30	Singer Mfg (8½b)	255	251	255
7	†Smith A O	38	37	37½
1	†Sonotone	2	2	2
47	So Am G&P(.30e)	4¼	4	4
22	St Oil Ky (1½b)	18⅝	18½	18⅝
3	St Oil Ohio	14	14	14
.50	St Oil Ohio pf (5)	94½	94½	94½
11	†Stand Sil-Lead	7/16	7/16	7/16
1	†Stein Cosmetics	7/16	7/16	7/16
4	†Stutz Mot Am	2¾	2⅝	2¾
3	†Sunray Oil	1⅛	1⅛	1⅛
12	†Sunshine M (.68b)	11⅝	11⅛	11⅛
14	Swift & Co (¾b)	18⅜	18⅛	18⅛
10	Swift Int (2)	33½	33⅛	33⅛
	T			
2	Taggart	1⅝	1⅝	1⅝
2	Technicolor	12⅛	12⅛	12⅛
5	†Teck-Hugh G (.40)	4	4	4
3	†Texon Oil (.60)	69	69	69
2	Tob Sec Ltd (.758e)	23⅞	23⅞	23⅞
6	Transcont Air stpd	⅜	3/16	3/16
3	†Trans-Lux (.20e)	3	2¾	3
	U			
5	Union Gas Canada	5⅜	5	5⅜
1	Union Tob	3/16	3/16	3/16
6	†Unit Dry Docks	⅜	⅜	⅜
10	Unit Founders	7/16	7/16	7/16
4	United Gas	1½	1½	1½
6	Unit Gas war	7/16	⅜	7/16
6	Unit Gas pf	37	36½	37
7	Unit Lt & Pow A	1¼	1	1
1	Un Lt & P cv pf	5⅝	5⅝	5⅝
1	†U S & I Sec pf	48⅞	48⅞	48⅞
2	U S Elec Pow			
2	U S Foil B (.60)	13¼	13¼	13¼
1	†U S Lines pf	½	½	
1	U S Rad pf	16¼	16	16
2	Unit Stores vtc	1	1⅛	1⅛
2	Unit Verde (.40)	3¼	3⅛	3⅛
1	†Utility Equities	1¼	1¼	1¼
11	Util Power & Lt	⅜	⅜	
	V			
1	†Venezuel Pet	1/16	1/16	1/16
	W			
1	Walgreen war	1½	1½	1½
1	†Wenden Cop	⅛	⅛	⅛
2	†West Va C & C	3¾	3⅝	3¾
2	West Auto SupA(3)	57	56	57
1	†Wil-Low Caf	1/16	1/16	1/16
4	Wilson Jones (1e)	22	21½	22
2	†Woodley Pet (.20e)	3½	3½	3½
61	Wright Harg (.45b)	9⅛	8¾	9
	Y			
1	†Yukon Gold	¾	¾	¾

Bond Transactions on N. Y. Curb

(Associated Press.)

Sales		High	Low	Last
	A			
27	Alumin Co 5 '52	106⅞	106	106½
32	Am G&E 5 2028	92⅛	92	92⅞
56	Am P&L 6 2016	53¾	52½	53¾
15	Appal El Pw 5 '56	102⅝	102½	102½
6	As G&E 5 '50	17	16¾	17
5	As G&E 5 '68	16⅝	16½	16½
15	As G&E 4½ '49 C	15	14½	14½
11	As T&T 5½ '55 A	68½	67	67⅞
	B			
101	Baldw Loc 6 '38 xw	64¾	63¼	63¼
	C			
2	Can Pac 6 '42	111¾	111¾	111¾
1	Caro P&L 5 '56	86½	86½	86½
32	Cen P&L 5 '56	66	64½	66
11	Cen St El 5½ '54	31¼	31	31¼
8	Chi Dist E 4½ '70	94⅝	94	94⅝
24	Cities Ser 5 '50	39⅜	38⅞	39
19	Cit S Pow 5½ '52	35½	35¼	35½
40	Comw'l Ed 4 '81 F	96½	96⅛	96¼
1	Conn Riv P 5 '52	105½	105½	105½
10	Con Gas Ut 6 '43	52	51⅝	52
20	Cont G&E 5 '58 A	43½	43¼	43½
	E			
27	Elec P&L 5 2030	36¾	36	36
23	Emp O&R 5½ '42	58	57¼	57¾
	F			
23	Fla P&L 5 '54	70¼	69⅝	70¼
	G			
8	Gatin P 5 '56	98⅝	98⅛	98⅛
13	Geo Pow 5 '67	83½	83¼	83½
17	Glen Ald Coal 4 '65	86¼	86	86¼
12	Gulf St Ut 5 '56 A	96	95⅝	95⅝
	H			
4	†Hudson Bay 6 '35	103	103	103
	I			
9	Ill P & L 5 '56 C	71	70¼	71
9	Ill P & L 6 '53	77¾	77⅜	77⅜
51	Ind P&L 5 '57 A	97⅞	97½	97½
18	Inters Pow 5 '57	58⅜	58⅛	58⅜
	J			
11	Jer C P&L 4½ '61C	95⅛	95	95
	L			
20	Lehigh PS 6 2026A	93¾	93	93¾
5	Lou P&L 5 '57	89½	89¼	89¼
	M			
1	Mass Gas 5 '55	93½	93½	93½
13	Monong WP 5½ '53	87¾	87⅜	87⅝
3	Nat P&L 5 2030 B	63½	63½	63½
17	Nevada Cal E 5 '56	72	71½	71¾
14	N Eng G&E 5 '50	51¾	51⅛	51⅛
14	N Eng Pow 5½ '54	60	59½	59½
7	N Orl P S 4½ '35	49½	49¼	49½
21	NY P&L 4½ '67	91¾	91¼	91¾
29	NY St E&G 4½'80	87	86⅝	86¾
13	Nor Am L&P5½'56	47¾	47	47¼
19	Nor State P 4½ '61	92	91⅞	91¾
	O			
32	Ohio Edis 5 '60	98½	98⅛	98⅛
23	Ohio Pow 4½ '56 D	106	106	106
19	Okla G&E 5 '50	100¼	99¾	100⅛
	P			
10	†Pac G&E 4½ '60F	102	102	102
2	Pac G&E 5½ '52 C	107½	107⅜	107⅜
2	Pac P&L 5 '55	59¾	59	59
24	Peo Gas L&C 6'57C	94½	93⅝	94½
11	Pub S N Ill 4½ '81F	82⅜	82	82⅜
36	Pub SN Ill 6½ '37G	105	104⅝	105
62	Pug Sd P&L 5½ '49	61	60	60¼
14	PugSdP&L 4½ '50D	55	54½	54½
12	ShawW&P 4½ '67A	97½	97⅛	97⅛
23	SEP&L 6 2025A	72⅞	70⅞	72
2	So Cal Ed 5 '51	106	106	106
2	So Cal Gas 4½ '61	99⅜	99⅜	99⅜
17	Stand G&E 6 '35	63	62	63
16	Stand P&L 6 '57	33⅞	33⅛	33⅝
9	Swift & Co 5 '40	104¼	104	104
	T			
15	Tex El S 5 '60	87½	87⅛	87⅛
3	Tex P&L 5 '56	95⅞	95¼	95¼
10	Toledo Ed 5 '62	105¾	105⅝	105¾
4	Twin CRT 5½ '52A	49	49	49
22	Un L&Ry 5½ '52	44¼	44	44
	W			
2	Wash Gas Lt 5 '58	101⅜	101¼	101⅜
3	West Newsp Un6'44	55	54	55
11	West Tex Ut 5 '57A	66	64½	65½
	FOREIGN BONDS.			
8	Cent Bk Ger 6 '51B	55½	52	52
6	Europ Mg 7 '67 C	55½	54½	54½
26	Ger C Mun 7 '47	32¾	31¾	32¾
68	Ger C Mun 6 '47	31½	30	31½
1	Nippon E P 6½ '58	83	83	83
1	Russ 6½ N C '19	3¾	3¾	3¾
2	Terni Elec 6½ '53	68	68	68

†Officially listed on application by the corporation.

Other securities are admitted to dealing as "unlisted," on application of a regular member and approval by the listing committee and the board of governors.

XD—Ex dividend. EX—First sale since ex dividend date or dates. XR—Ex rights. (a) Plus extra or extras. (b) Including extra or extras. (d) Payable in scrip. (e) Paid last year. (f) Payable in stock. (g) Declared or paid so far this year. (h) Cash or stock. (k) Accumulated dividend paid this year. (m) Also extra cash or stock dividend paid since January 1. (ur) Under rule. (ww) With warrants. (xw) Without warrants.

Local Produce

(Prices paid shippers f. o. b. Washington.) (By the United States Bureau of Agricultural Economics.)

Live Poultry.

Fowl: Colored, large, 16@18; mediums, 13@14; Leghorns, 12; roosters, 7@9. Winter chickens: Mixed colors, all sizes, 16@18. Spring broilers: Plymouth Rocks, 17@19. Turkeys: Young toms and hens, 25; old hens, 18@20; old toms, 17@19. Capons, 5 to 6 pounds, 22; 7 to 9 pounds, 24@25; slips, 15@20.

Eggs.

Current receipts, 26@28; hennery whites, 28@30. Government graded and dated white eggs: U. S. extras, large, 33½; U. S. extras, mediums, 31½; U. S. standards, large, 32½. Government graded and dated brown eggs: U. S. extras, large, 30½.

Fruits.

APPLES—Bushels: Virginia, Staymans, U. S. No. 1, 2¼-inch minimum, 1.00@1.15; 2½-inch minimum, 1.35@1.50; 2¾-inch minimum, 1.50@1.65; Delicious, U. S. No. 1, 2¼-inch minimum, 1.15@1.25; 2½-inch minimum, 1.40@1.50; 2¾-inch minimum, 1.50@1.75; Yorks, U. S. No. 1, 2¼-inch minimum, 85@90; 2½-inch minimum, 1.00@1.25; 2¾-inch minimum, 1.25@1.35; Black Twigs, U. S. No. 1, 2¼-inch minimum, 90@1.00; 2½-inch minimum, 1.25@1.35; 2¾-inch minimum, 1.35@1.50; Jonathans, U. S. No. 1, 2¼-inch minimum, 75@85; 2½-inch minimum, 1.00@1.25; Grimes, U. S. No. 1, 2¼-inch minimum, 75@90; 2½-inch minimum, 1.15@1.25; 2¾-inch minimum, 1.35@1.40; Golden Delicious, U. S. No. 1, 2¼-inch minimum, 1.25; 2½-inch minimum, 1.40@1.50; Bonums, U. S. No. 1, 2-inch minimum, 60@65; 2¼-inch minimum, 75@85; 2½-inch minimum, 1.10@1.25. Boxes: Washington, medium to large sizes, Staymans, extra fancy, 1.75; Winesaps, extra fancy, 1.85; fancy, 1.65@1.75; Delicious, extra fancy, 2.15@2.25; Romes, fancy, 1.50; Spitzenburgs, extra fancy, 2.00@2.25. Virginia, Grimes, combination extra fancy and fancy, 1.50@1.65; Staymans, combination extra fancy and fancy, 1.75@1.85; C grade, 1.50@1.65; Delicious, combination extra fancy and fancy, 1.75@2.00; C grade, 1.50@1.65; Romes and Jonathans, combination extra fancy and fancy, 1.50@1.65.

STRAWBERRIES—Florida, pony refrigerators, 35@40 per pint.

ORANGES—Florida, boxes, No. 1, 2.50@3.50; No. 2, 2.25@2.75; truck receipts, bushel hampers, 1.00@1.25; sacks, 1.00@1.25.

GRAPEFRUIT—Florida, boxes, 1.75@2.50, according to grade and size.

TANGERINES—Florida, 4-5 bushel boxes, 1.00@1.50, according to grade, size and condition, few higher.

AVOCADOS—California, boxes, 1.50@2.25, mostly 1.75@2.00.

Vegetables.

CABBAGE—South Carolina, freight receipts, 1½-bushel hampers, pointed type, 1.15@1.25. Florida, truck receipts, 1½-bushel hampers, domestic round type, packed locally, 1.00@1.25. Old stock: New York, 80-pound sacks, Danish type, 65@75.

CELERY—California, ½ crates, washed, 3-5 dozen, 3.00@3.25; 6-dozen, 3.50.

LETTUCE—Western stock: Western crates, Iceberg type, 5-dozen: Arizona, 3.75@4.00; California, fair condition, 3.00@3.50. Southern stock: Florida, via Baltimore, Eastern crates, Big Boston type, 2-dozen, 2.00@2.25.

ROMAINE—Florida, 1½-bushel hampers, poor condition, 1.00@1.25.

COLLARDS—Virginia, bushel baskets, 35@40.

KALE—Virginia, bushel baskets, 35@40.

CAULIFLOWER—California, crates, 1.35@1.50.

BROCCOLI—Texas, crates, 2.50@2.75.

CARROTS—California, ½ crates, 1.50; Pennsylvania, bushel baskets, topped, 65@75.

BEETS—Texas, ½ crates, 1.50@1.60.

PARSNIPS—Pennsylvania, bushel baskets, 60@65; ½-bushel baskets, 40.

LANDCRESS—Virginia, bushel baskets, 1.00.

TURNIPS—Pennsylvania, bushel baskets, 50.

SWEET POTATOES—North Carolina, bushel baskets, Puerto Ricans, 90@1.00; Maryland, Anne Arundel County, bushel hampers, Jersey type, U. S. No. 1, 1.15@1.25.

PEPPERS—Texas, via Baltimore, 1⅛-bushel crates, green, 3.50@3.75.

EGGPLANT—Florida, 1⅛-bushel crates, 4.00.

OKRA—Cuba, 6-basket crates, 3.50.

TOMATOES—Lug boxes, ripes and turning wrapped; Cuba, 6x6, 2.75@3.00; 6x7, 2.50. Florida, wide range in condition, 6x6, best, 2.25@2.50, poorer 2.00; 6x7, 2.00, poorer 1.00.

ONIONS—Michigan, New York and Ohio, 50-pound sacks, Velencias, U. S. No. 1, mostly around 1.15. Colorado and Utah, 50-pound sacks, Velencias, U. S. No. 1, 3 inches and larger, mostly around 1.50.

PEAS—Telephones: California, bushel hampers, 4.00; Mexico, 30-pound crates, 4.00.

POTATOES—Old stock: New York, 100-pound sacks, Round Whites, U. S. No. 1, 90@95; Maine, 100-pound sacks, Cobblers, U. S. No. 1, mostly 1.15; Idaho, 100-pound sacks, Russet Burbanks, U. S. No. 1, 2.10@2.15, few 2.00. New stock: Florida, bushel crates, Bliss Triumphs, U. S. No. 1, 1.75; U. S. No. 2, 125.

(Quotations From Other Sources.)

Meats.

Beef, 12@17; veal, 14@15; lamb, 19@20; pork loins, fresh, 20@22. pork loins, frozen, 17@18; fresh hams, 19@20; smoked hams, 20@21; strip bacon, 24@25; lard, 14½@15; compound, 12¾@13½.

Live Stock.

Hogs, light, 7.00@7.75; medium 7.00@8.00; heavy, 7.00@8.00; pigs, 6.00@7.00; roughs, 3.00@6.00; calves, 4.00@8.00; lambs, 4.00@5.00.

Game.

Rabbits, per dozen, $1.80.

Butter.

One-pound prints (92 score), 35; tub, 34; 1-pound prints (90 score), 34; tub, 33; 1-pound prints (88 score), 32; tub, 31.

New York Produce.

New York, Jan. 14 (AP).—EGGS—Receipts, 7,104; market firm. Mixed colors, special packs or selections from fresh receipts, 30½@32; standards and commercial standards, 30; firsts, 29; mediums, 40 lbs., 25; dirties, No. 1, 42 lbs., 25½; average checks, 22@22½; refrigerators, standards, 25½; firsts, 24¾@25¼; seconds, 23¾@24. White eggs, resale of premium marks, 32½@33½; nearby special packs including premiums, 31½@32½; nearby and Midwestern hennery, exchange specials, 30½; nearby and Midwestern exchange standards, 30; marked mediums, 28½@29; pullets, 27@27½; Pacific Coast, fresh, shell treated or liners, fancy, 31½@32; Pacific Coast, standards, 31@31½; Pacific Coast, shell treated or liners, mediums, 30@30½; Pacific Coast, pullets, 26½; refrigerators; nearby large, unquoted; Pacific Coast, large, 28@29. Browns, resale of premium marks, 32½@33; nearby and Western special packs private sales from store, 32.

POULTRY—Live, firm. By freight: Chickens, 14@19; broilers, unquoted; fowls, 18@21; roosters, 10. Turkeys, 20@27. Ducks, 16@18.

By express—Chickens, 15@19; broilers, 15@19; fowls, 18@22; roosters, 10. Turkeys, 20@27. Ducks, unquoted. Dressed poultry, firm. Fresh chickens, 14@25½; fowls, 11½@21; old roosters, 13@15. Turkeys, 19@29½. Ducks, unquoted. Frozen: chickens, 16@26½; fowls, 11½@21; old roosters, 13@15. Turkeys, 19@28. Ducks, 18½@19.

BUTTER—Receipts, 10,394; market firmer. Creamery, higher than extra, 33@33¾; extra (92 score), 32¾; firsts (88-91 scores), 29½@32¼; seconds (84-87 scores), 28@29; centralized (90 score), 31@31¼.

CHEESE—Receipts, 163,639; market firm. State, whole milk flats, held, 1933, as to quality, 20@22; 1934 fancy to specials, 17@19.

SUGAR—Raw was unchanged today and following the confirmation of a sale of 36,000 bags of Philippines from store on Saturday at 2.77, there was a further buying interest at this level, but there were no sugars firmly offered below 2.80.

Refined was unchanged with a fair inquiry reported at 4.30 for fine granulated.

COFFEE—Spot quiet; Rio No. 7, 9½; Santos No. 4, 11⅛@11¼. Rio futures closed easy; sales, 15,000 bags. March, 6.74; May, 6.84; July, 6.94; September, 7.04; December, 7.14*. Santos futures easy; sales, 26,000 bags. March, 10.05†; May, 10.00; July, 10.00; September, 9.99; December, 9.99*.

*Bid. †Nominal.

Dried Fruits Steady.

New York, Jan. 14 (AP).—EVAPORATED APPLES—Steady; choice, 10½@11; fancy, 11½@11¾; extra fancy, 12@12½.

PRUNES—Steady; California, 4½@9; Oregon, 7¼@10.

APRICOTS—Steady; choice, 17; extra choice, 18¾; fancy, 19½.

PEACHES—Steady; standard, 8¾; choice, 8¾@9; extra choice, 9¼@9½.

RAISINS—Steady; loose Muscatels, 6@6½; choice to fancy, seeded, 5¼@6¼; seedless, 5¾@5½.

FIGS—Steady; California, fancy, Black Mission, 10¼@10½; Adriatic, 10@10½; Kadota, unquoted.

Chicago Stocks.

(Furnished by W. B. Hibbs & Co.)

	Bid.	Asked.
Thompson	5½	6
Wahl	1¼	1⅝
Butler Brothers	6⅜	6⅝
National Leather	1¼	1⅜
Swift	18	18¼
Swift International	33¼	33¾
Libby, McNeil & Libby	6½	6⅝
Midwest Oil		¼
City Con. com		
City Con. pfd	1	2
Edison	53¾	54
Public Service, $100 par	18½	19¼
Public Service, no par	18½	19¾
Quaker com	128	129
Quaker pfd	135	
Bendix	15⅝	16
Borg Warner	29¾	30¼
Illinois Brick	6	6¾
U. S. Gypsum	50	51
Great Lakes Dock & Dredge	18½	19
Conso. com	⅛	¼
Conso. pfd	1	3
Electric Household	14½	14⅞
McCord	8¼	8½

Chicago Live Stock.

Chicago, Jan. 14 (AP).—(United States Department of Agriculture).—HOGS—Receipts, 24,000, including 9,000 direct; slow, strong to 10 higher than Friday; weights above 240 pounds, 8.00@8.10; top, 8.10; 180 to 230 pounds, 7.75@8.00; 160 to 180 pounds, 7.50@7.75; light lights, 7.00@7.50; slaughter pigs, 5.50@6.75; packing sows, 7.50@7.65; shippers, 3,000; estimated holdover 2,000; light light, good and choice, 140 to 160 pounds, 7.00@7.60; lightweight, 160 to 200 pounds, 7.35@7.90; medium weight, 200 to 250 pounds, 7.75@8.10; heavy weight, 250 to 350 pounds, 8.00@8.10; packing sows, medium and good, 275 to 550 pounds, 6.75@7.75; pigs, good and choice, 100 to 140 pounds, 5.25@7.25.

CATTLE—Receipts 15,000 commercial; 1,500 Government; calves, 3,000 commercial; 800 Government; largely steer and yearling run; trade slow on all except strictly good and choice offerings; these steady at 10.50 upward; general market tending to ease off on kinds selling at 10.00 down; killing quality rather plain however, and market still relatively high; new high top 12.10 paid for choice 1,283 pounds averages; all heifers strong to 25 higher; best yearling heifers 10.25; cows steady; bulls 15 to 25 higher; general market getting a little top heavy; slaughter cattle and vealers: Steers, good and choice, 550 to 900 pounds, 8.00@11.50; 900 to 1,100 pounds, 8.75@11.75; 1,100 to 1,300 pounds, 9.00@12.00; 1,300 to 2,500 pounds, 9.25@11.75; common and medium, 550 to 1,300 pounds, 4.25@9.25; heifers, good and choice 550 to 750 pounds, 7.25@9.50; common and medium, 4.00@7.50; cows, good, 5.00@6.50; common and medium, 2.75@5.00; low cutter and cutter, 1.90@2.75; bulls (yearlings excluded), good (beef), 4.25@5.25; cutter common and medium, 3.75@4.85; vealers, good and choice, 6.50@9.00; medium, 5.50@6.50; cull and common, 4.00@5.50; stocker and feeder cattle: Steers, good and choice, 500 to 1,050 pounds, 5.50@6.75; common and medium, 4.25@5.50.

SHEEP—Receipts, 14,000; noon-hour trade deadlocked on bulk slaughter lambs; asking 15 to 25 and more higher; bidding fully steady; better grade slaughter offerings held 9.50 upward; sheep strong; bulk ewes, 4.00@4.75; feeding lambs strong to 25 higher. Slaughter sheep and lambs: Lambs, 90 pounds down, good and choice, 8.50@9.60; common and medium, 6.75@8.85; ewes, 90 to 150 pounds, good and choice, 3.25@4.75; all weights, common and medium, 3.00@3.75; feeding lambs 50 to 75, good and choice, 6.75@7.60.

Baltimore Grain Prices.

Baltimore, Jan. 14 (Spl.).—WHEAT—Receipts, 2,292 bushels by car. Shipments from elevators, 7,696 bushels. Stock in elevators, 1,341,693 bushels. Opening prices were: No. 2 red winter garlicky, domestic, 99; January delivery, domestic, 99. No. 2 red winter, garlicky, spot domestic, 98½; January, 98½.

CORN—Shipments from elevators, 1,110 bushels. Stock in elevators, 116,349 bushels. No. 2 yellow corn arriving here by car quoted at 93@95 per bushel with transit billing.

OATS—Shipments from elevators, 611 bushels. Stock in elevators, 424,502 bushels. No. 2 white oats, 67@72 per bushel, as to weight and location.

Note—On all sales of oats to the local trade, excepting those on track, there is an additional charge of 1½c per bushel for storage and elevation, which is paid by the buyer.

RYE—Receipts, 3,600 bushels by car. Shipments from elevators, 5,650 bushels. Stock in elevators, 140,564 bushels.

HAY—General hay market dull. Supply ample. On good timothy and clover mixed prices range from 13.00@17.00 per ton. The poorer grades of hay are hard to sell at any price. Market irregular on everything below 3 timothy.

STRAW—Market quiet and steady. Wheat straw, No. 1, per ton, 8.00; oat straw, 8.00.

MILL FEED—Receipts, 25 tons. Market steady on spot bran and middlings. Spring bran, per ton, 100-pound sacks, 36.00; standard middling, per ton, 100-pound sacks, 37.00.

BARLEY—Receipts, 1,417 bushels by car. Stock in elevators, 15,678 bushels.

Cost Accountants To Hear Slattery

William L. Slattery, comptroller of the United States Postoffice Department, will discuss "Accounting For and Control of Postal Revenues" at the January meeting of the Washington Chapter of the National Association of Cost Accountants, which will be held Wednesday evening at the Carlton. The technical session will begin at 7:30 and will be preceded by a dinner.

Mr. Slattery is a graduate of the School of Commerce and Finance of Northeastern University of Boston. During the war he was connected with the American Embassy at London as the disbursing officer of many of the Government foreign activities, such as the Food Administration, the War Trade Board, the Shipping Board and other smaller commissions.

After the armistice he remained in London and became European treasurer of the United States Shipping Board. In this capacity he was responsible for the financial plan American ships were operated in foreign waters through the disbursement of moneys collected in foreign currencies, thus doing away with the purchase and sale of foreign exchange.

Baltimore Markets.

Baltimore, Jan. 14 (AP).—CATTLE—Receipts, 1,200. Trading active on all classes, better grades of steeers, 25 cents higher than Thursday; lower grades unchanged. Bulls and in-between grades of heifers steady to slightly higher. Better grade heifers and cows steady, 9.00 top on 875-lb. yearling steers. Slaughter steers: good, 8.00@9.00; medium, 5.50@5.75; common, 4.25@5.75. Heifers: good, 6.50@7.50; medium, 5.50@6.40; common, 4.50@5.50; low cutter and cutter, 3.50@4.25. Cows: good, 4.50@5.00; common and medium, 3.00@5.00; low cutter and cutter, 3.25@3.75.

CALVES—Receipts, 250. Trading active. Prices 1.00 higher than yesterday. Top, 9.50. Vealers: good and choice, 9.00@9.50; medium, 6.00@8.75; cull and common, 5.00@6.00.

HOGS—Receipts, 2,300. Trading on restricted basis. Prices slightly higher than at close of last week. Quotable top on butcher hogs, weighing 200-290 lbs., 8.60. (Quotations good and choice unless otherwise specified). 140-160 lbs., 7.65@8.10; 160-180 lbs., 8.25@8.50; 180-200 lbs., 8.40@8.55; 200-220 lbs., 8.50@8.60; 220-250 lbs., 8.50@8.60; 250-290 lbs., 8.50@8.60; 290-350 lbs., 8.25@8.50. Packing sows, 275-425 lbs., good, 6.60@7.10; 275-550 lbs., medium, 5.50@6.50. Pigs, 100-130 lbs., good and choice, 6.90@7.65.

SHEEP AND LAMBS—Receipts, 1,300. Trading very active. Prices, 50 cents higher than Saturday. Ohio lambs, 10.70; nearby lambs, 10.00@10.25; lambs, 90 lbs. down: good and choice, 10.00@10.50; common and medium, 7.75@9.50; cull, 6.75@7.75. Ewes—90-120 lbs., good and choice, 2.85@3.25; 120-150 lbs., good and choice, 2.75@3.00; all weights, common and medium, 2.00@2.75.

APPLES—Bushel baskets, Maryland, Pennsylvania, Virginia Yorks, U. S. 1s, 2½-inch minimum, 1.10@1.25; Grimes Golden, 2½-inch minimum, 1.00@1.25; 2¼-inch minimum, 85@1.00; Delicious, U. S. 1s, 2½-inch minimum, 1.50@1.55; Staymans, U. S. 1s, 2½-inch minimum, 1.15@1.35; various fall varieties, unclassified, 2½-inch minimum, 75@1.00; 2¼-inch minimum, 60@80.

POTATOES—Maryland and Pennsylvania, 100-lb. sacks, round whites, U. S. 1s, 80@85; ungraded, 70@75; long reds, U. S. 1s, 70@75; ungraded, 60@65; Maine, 100-lb. sacks, Mountains, 95@1.00; New York, 100-lb. sacks, round whites, U. S. 1s, 70@80.

SWEET POTATOES—North Carolina bushel baskets, Jersey types, U. S. 1s, 90@1.00; ungraded, 60@75; Eastern Shore Maryland, Jersey type, U. S. 1s, 1.10@1.25; ungraded, 75@90; Eastern Shore Virginia, bushel hampers, Jersey type, U. S. 1s, 75@90; ungraded, 50@65; nearby half bushel hampers, 50@55.

POULTRY—Chickens, young, Rocks, as to size, 18@20. Mixed colors, as to size, 17@20. Capons, as to size, 24@27. Old chickens—Colored, 5 lbs. and over, 17@18; 4 to 5 lbs., 15@16; under 4 lbs., 13@14; Leghorns, 11@14; roosters, 10@11. Ducks, young Pekings, 16@17; Muscovy, 15@17; puddle, 14@15. Turkeys, young, hens, 10 lbs. and over, 26@27; young toms, 15 lbs. and over, 22@23; smaller, 20@21.

EGGS—Market firm. Street sales, nearby current receipts, 28@29; hennery whites, large size, 31@32; medium size, 28@29. Exchange sales—nearby current receipts, 28@29.

Richmond Markets.

Richmond, Va., Jan. 14 (AP)—(Note—The prices quoted are those received by farmers and commission merchants for small lots sold to retail merchants and others. The live stock quotations cover carlot and less than carlot sales):

FRUITS AND VEGETABLES—Receipts liberal and market steady to strong; trading quite active. Quoting white potatoes, No. 1 stock, 100-pound sack packs, 1.20@1.25. Sweet potatoes, 1.00 a basket. Cabbage, old crop, 1.50 per 100; new crop, Texas, 50-pound crates, 1.50. Onions, 50-pound sack packs, graded stock, 1.50. Cuban tomatoes, choice stock, 3.00@3.50 a 30-pound lug. California grapes, 2.25@2.50 a standard 26-pound lug. Virginia apples, No. 1 stock, 1.50@2.00, as to variety. Celery, 3.75@4.25 a crate. Lettuce, 3.75@4.50 a crate. Florida grapefruit, 2.25@2.75 a box. Oranges, 3.25@4.00, as to grade, including Californias.

BUTTER — Receipts moderate; market steady. Virginia creamery butter, in pound carton packs, jobbing lots, 35@36 a pound; packing stock, 15 a pound for good clean stock; poor stock not wanted.

EGGS—Receipts continue rather liberal; market slow and about steady at 25@26 a dozen for average run nearby farm eggs; small pullet eggs, as to weight, 22@23 a dozen.

POULTRY—Live weights: Receipts only moderate; market fully steady. Trading fairly active. Turkeys, young hens, 20@24 a pound; young toms, 20@22. Guineas, 25@40 each. Leghorn hens, 10@11, few heavies at 12 a pound; colored hens, medium weights, 13@14; large and fat, 15@16 a pound. Chickens and broilers, choice kinds at 18@20; large and staggy chickens, as to quality and weights. Ducks and geese, heavies, 15 a pound.

HOGS — Receipts moderate; market quotable 8.00@8.15 for choice 200-250 pound butcher stock; other grades, classes and weights as to quality.

CATTLE—Receipts moderate on mature cattle, and vealers in light receipt. Asking 8.00 top on all choice vealers. Cows quotable 1.50@3.50 as to quality; grain-fed fat butcher cows to 4.00 or better; average run bulls, 2.00@3.25; strictly fat to 4.00 or above; heifers, 3.00@6.00; steers, average run, 3.00@7.00, with good grass and grain finished beef breed steers 7.50 as a quotable top; run mostly common and medium.

SHEEP—Receipts moderate; market fully steady. Average run good nearby lambs quotable to 8.00 top, with strictly choice and fancy some above 8.00; ewes steady and quotable 1.50@3.00 as to quality.

Virginians Won to Plan For Work Relief Camps

Richmond, Va., Jan. 14 (AP).—Gov. Peery and State Highway Commissioner H. G. Shirley today expressed interest in a proposal that the State establish work relief camps somewhat similar to the CCC camps maintained by the Federal Government.

Mr. Shirley said he thought the plan would be feasible and possibly more economical than the present method of providing relief jobs on highway work by means of the stagger system. He has estimated that additional cost of constructing highways with the department used as a relief agency has been approximately $3,000,000 a year.

Young G. O. P. Group To Elect Thursday

Hagerstown, Md., Jan. 14 (Spl.).—The annual election of officers by the Young Men's Republican Club, of Washington County, will be held Thursday night, when plans also will be made for the Lincoln Day banquet, an annual feature sponsored by the club.

William P. Lawson, chairman of the Republican State central committee, is scheduled to make an address at the meeting.

Fur Scarcity Seers Now Fear Excess

Chestertown, Md., Jan. 14 (AP). Swinging completely around from preseason fears of a scarcity in muskrats, Shore trappers now express apprehenson that the fur market will become glutted and prices fall rapidly.

Muskrat furs usually bring hundreds of thousands of dollars to trappers in this area.

On the Air Today

By Katherine Smith.

FIRST of all, to straighten out any confusion in the minds of WOL listeners, the New York station is being moved around, special events and many feature programs are lost in the rush, and for the next few days listeners must be patient. Thus, the published tables are subject to change any minute—like railroad tabulations.

Rumors about ABS are floating around, but so far the only one that seems to bear weight is the fact that ABS will change its name to ABC, American Broadcasting Co.

NBC studios were all agog yesterday noon. Fred Shawn's office started burning up and before the blaze was extinguished, curtains, rugs, walls were flaming. The studio seemed to enjoy it, because just before the smoke was smelled someone remarked that "nothing exciting ever happens."

More NBC bits: Shannon Allen's department store program featuring Betty Lane, was recognized by the National Retail and Dry Goods Association as the best of its type. So Mr. Allen will go to New York, rake up a cast and put on an exhibition . . . John Mayo and Jim McGrath are scheduled to report the Bal Boheme on February 4. At each end of the Willard ballroom they will describe costumes, prizes, dancing, comedy events with appropriate comments.

If you hear a new voice on the Postillion tonight it will be John Heiney, of The Post staff, subbing for Harris Hull. Hull left yesterday for the West Coast on the first flight of the American Airlines sleeper service. He will be away several days.

POLITICAL events: WMAL's "Congress Speaks" presents Representative O'Connor, chairman of rules committee, and Representative Snell, minority . . . Lucille Foster McMillin discusses the merit system in public employment, WJSV, 4:45.

President Roosevelt presses a button in the Mark Twain celebrations today. The button will light a beacon erected near Clemens' home, near Hannibal, Mo. High-lights of the author's career will be dramatized from NBC studios.

Classicism for music lovers: Grace Moore singing everything from Gavotte from "Manon" to "Smoke In Your Eyes" . . . Queena Mario and Giovanni Martinelli substituting for Lawrence Tibbett, called from the air to the Metropolitan's La Boheme." . . . Howard Barlow telling you about descriptive music, CBS.

Nellie Revell reveals a few unsuspected facts about Ray Perkins in her interview with him today, WMAL, 2.45. Perkins will be accompanied to the studio by Clarence, the baby grand piano.

DID you know that:

Jerry Cowen, of "Crime Clues," will soon join "As Thousands Cheer" with Clifton Webb and Dorothy Stone . . . Casa Loma is the only cooperative band in existence. They vote on all activities and the majority rules. The majority had something to say about Glen Gray, the leader. He plays sax with the rest, because he was considered too good to be wasted with a baton. Consequently the fiddler conducts . . . Wayne King's wife is just over an appendicitis operation.

Watch the Waltz King's music become more jubilant.

WJSV news: In search for lost runaways WJSV scores for fast recovery. Frantic parents called Elder Michaux the other morning, gave the description, which he in turn, put on the air. This was at 6:30 a. m. Around 9 o'clock word came in from a gas station in Lexington, N. C., that a boy was being held at the police station. He was later returned to his family.

"Three Swords of Lee," will be presented January 19, on the General's birthday, WJSV, 7:30 p. m. The drama will be concerned with three great decisions Lee had to make.

The Post Radio Time-Table

Tuesday, December 15 Washington Eastern Standard Time.

	WRC 316M—950KC	WMAL 476M—630KC	WOL 229M—1,310KC	WJSV 206M—1,460KC	
6:30	....	....	....	Elder Michaux	6:30
6:45				" "	6:45
7:00	Up and At 'Em	B'yard Philosopher	Musical Clock	Sun Dial	7:00
7:15	" "	King's Men	" "	" "	7:15
7:30	Jones and Hare	Getter-Upper	" "	" "	7:30
7:45	Rolfe's Orchestra	" "	" "	" "	7:45
8:00	" "	Morning Devotions	" "	" "	8:00
8:15	" "	William Meader	" "	" "	8:15
8:30	Cheerio	" "	" "	" "	8:30
8:45	"	Landt Trio	" "	" "	8:45
9:00	Mail Bag	News	Tony Cabooch	" "	9:00
9:15	Betty Lane	Breakfast Club	Melodies	Happy Days	9:15
9:30	Eva Taylor	" "	One-Man Band	" "	9:30
9:45	Caroline Baker	" "	News	" "	9:45
10:00	With Diane	Smackout	Variety and Value	Press News	10:00
10:15	Clara, Lu 'n' Em	Edward MacHugh	" " "	Bill and Ginger	10:15
10:30	Jean Abbey	Today's Children	Poet's Corner	Madison Ens	10:30
10:45	Morning Parade	Press News	" "	POST Program	10:45
11:00	" "	Listening Post	Bernie Dolan	Milky Way	11:00
11:15	"Your Child"	The Doctor Says	Charlotte Harriman	Alex Semmler	11:15
11:30	Shades of Blue	Marine Band	Connie Miles	Navy Band	11:30
11:45	Keenan, Phillips	" "	Alley and Gould	" "	11:45
		AFTERNOON PROGRAMS			
12:00	Mary Marlin	Marine Band	Lost and Found	Voice of Exper.	12:00
12:15	Honeyboy, S'fras	" "	Fallon's Orch	The Gumps	12:15
12:30	Merry-Go-Round	Farm, Home, Hour	Pianologue	Rhythms	12:30
12:45	Merry Madcaps	" " "	Church of the Air	Kavelin's Orch.	12:45
1:00	Hauptmann Trial	" " "	Luncheon Music	G. Hall's Orch	1:00
1:15	Duffy's Orch.	" " "	Eddie Prior's	Reflections	1:15
1:30	Music Guild	Hauptmann Trial	Orchestra	Esther Velas	1:30
1:45	" "	Words nad Music	Bergere's	Pat Kennedy	1:45
2:00	" " "	Crosscuts	Orchestra	Marie	2:00
2:15	" " "	"	Jerry Baker	Helen Trent	2:15
2:30	Peerless Trio	Harvest of Song	Ragamuffins	American	2:30
2:45	Soloist	Nellie Revell	Dorothy Atkins	School of Air	2:45
3:00	Vic and Sade	Road to Romany	Pickens Sisters	Variety Hour	3:00
3:15	Ma Perkins	" " "	Auto Show	" "	3:15
3:30	Hauptmann Trial	Music Magic	Sports Review	" "	3:30
3:45	College Quartet	" "	" "	Lucius Anderson	3:45
4:00	Woman's Review	Betty and Bob	" "	Little House	4:00
4:15	" "	Hauptmann Trial	" "	Poetic Strings	4:15
4:30	Jesters	Temple of Song	Foreign Affairs	Science Service	4:30
4:45	Lady Next Door	Tea Time	" "	The Government	4:45
5:00	Your Health	News	Ted Brown's	Rhythms	5:00
5:15	Sundown Revue	"Congress Speaks"	Orchestra	Skippy	5:15
5:30	Uncle Jerry	" "	Slaughter's Orch.	Jack Armstrong	5:30
5:45	Chasin the Blues	Orphan Annie	Music	Woman's Views	5:45
		NIGHT PROGRAMS			
6:00	Sports Review	Govt. Standards	J. Blaine's Orch	Buck Rogers	6:00
6:15	Radio Joe	Evening Album	Bob Larri's Orch.	Arch McDonald	6:15
6:30	" "	Sports Parade	Government Family	Traffic	6:30
6:45	Billy Batchelor	Lowell Thomas	Stamp Club	Tragedies	6:45
7:00	Musical	Amos 'n' Andy	Gloria Grafton	Myrt and Marge	7:00
7:15	Jack Smith	Morton Downey	News Spotlite	Just Plain Bill	7:15
7:30	Your Government	Musical Memories	Jan, Jude & Jerry	Old-Timer	7:30
7:45	Vaughn de Leath	" "	Strickland Gillilan	Boake Carter	7:45
8:00	Leo Reisman's	Crime Clues	Val Erney's Orch.	Old Lace	8:00
8:15	Orchestra	" "	News	" "	8:15
8:30	Wayne King's	Martinnelli and	Voice of Romance	Melodiana	8:30
8:45	Orchestra	Mario	"The Phantom"	"	8:45
9:00	Ben Bernie's	Grace Moore	Ray Hendrick	Bing Crosby	9:00
9:15	Orchestra	" "	Orchestra	" "	9:15
9:30	Ed Wynn	Musical	U. S. Navy	Isham Jones'	9:30
9:45	" "	POSTILION	Popular Tunes	Orchestra	9:45
10:00	Beauty Box	Mark Twain	Auditorium Fights	Caravan	10:00
10:15	" "	Centennial	" "	"	10:15
10:30	" "	Tim and Irene	" "	Musical	10:30
10:45	" "	" "	" "	Crusaders	10:45
11:00	News	La Paree	C. Davis Orch.	Joe Haymes'	11:00
11:15	Voice of Romance	Orchestra	Leon Belasco's	Orchestra	11:15
11:30	Emerson Gill's	Dorsey Brothers	Orchestra	Johnny Green's	11:30
11:45	Orchestra	Orchestra	Martel's Orchestra	Orchestra	11:45
12:00	Cherniavsky's	Club Habana	Sign off	Orville Knapp's	12:00
12:15	Orchestra	Orchestra	....	Orchestra	12:15
12:30	Lotus Orchestra	Harry Sosnik's	....	Leon Navara's	12:30
12:45	" "	Orchestra	....	Orchestra	12:45
1:00	Sign off	Sign off	....	Sign off	1:00

Strange as It Seems —By John Hix

For further proof address the author, inclosing a stamped envelope for reply. Reg. U. S. Pat. Off.

Of the first four Presidents of the United States—George Washington, John Adams, Thomas Jefferson and James Madison—all served two terms with the exception of Adams. Adams, however, was four years older than any of the others at the time he took office—thus, although they were not all inaugurated at the same age, all finished their terms while they were in their sixty-sixth year.

Washington had just passed his sixty-fifth birthday when he left office, after two terms, on March 4, 1797; Adams was almost half a year past his; Jefferson was just about six weeks from his sixty-sixth birthday, and Madison was 66 years old just 12 days after he was succeeded by James Monroe. Strange as it seems, President Monroe just missed by a few months, leaving the White House in his sixty-sixth year. Born in April, 1758, he completed his term on March 4, 1825, 11 months after his sixty-sixth birthday.

* * * *

Mercury can be forced through solid steel under pressure, because "solid" steel is not truly solid. Just as everything else we call solid is really quite porous, so steel is really full of holes. Scientists assert that there is much more empty space in solid steel than there is steel.

Under a pressure of 4,000 atmospheres, mercury has been made to penetrate 3 inches of so-called solid steel. One atmosphere of pressure is about 15 pounds per square inch—therefore 60,000 pounds of pressure on a single square inch would be necessary to penetrate the steel.

Tomorrow: The 1886 Streamline train.

DIED

ALLMAN—On Monday, January 14, 1935, at 6:55 p. m., THOMAS P., beloved husband of the late Ellen F. Allman. Funeral services at the residence of his daughter, Mrs. T. Homer Hall, 27 V street northeast, on Wednesday, January 16, at 8 p. m. Interment at Baltimore, Md., on Thursday, January 17.

ATKINSON—On Monday, January 14, 1935, at his residence, the Alabama Apartments, Eleventh and N streets northwest, R. BRUCE, beloved husband of Margaret Contner Atkinson. Services at the parlors of Almus R. Speare, 1623 Connecticut avenue northwest, on Wednesday, January 16, at 2:30 p. m. Interment Glenwood Cemetery.

BONIFACE—On Monday, January 14, 1935, EDWARD VICTOR, beloved husband of Margaret G. Boniface, of 518 Seventh street southeast, and father of Irvin, George, Dorothy, Victor, Lloyd and James Boniface. Remains resting at the James T. Ryan funeral home, 317 Pennsylvania avenue southeast, until 11 p. m. Tuesday, January 15. Funeral and interment at Charleston, S. C.

BROWN—On Sunday, January 13, 1935, at 7:30 p. m., after a brief illness, at her residence, 3413 Fessenden street northwest, ELLA R. BROWN (nee Jones), wife of Ernest W. Brown and aunt of Mrs. Clara L. Dabney and Clarence B. Tully. Funeral from her late residence, Wednesday, January 16, at 2 p. m. Relatives and friends invited to attend. Interment Rock Creek Cemetery.

CARROLL—On Sunday, January 13, 1935, at his residence, Capitol Heights, Md., SAMUEL SPRIGG CARROLL, aged sixty years. Interment at Oak Hill Cemetery on Tuesday, January 15. Interment private.

COGSWELL—On Monday, January 14, 1935, at Tuberculosis Hospital, MARGARET COGSWELL. Funeral from the W. W. Chambers Co. funeral home, 1400 Chapin street northwest, on Wednesday, January 16, at 8:30 a. m.; thence to Sacred Heart Church, Sixteenth street and Park road northwest, where mass will be offered at 9 a. m. for the repose of her soul. Relatives and friends are invited to attend. Interment at Mount Olivet Cemetery.

ELLIOTT—Suddenly, on Saturday, January 12, 1935, at her residence, 207 Third street southeast, EVELYN W., wife of the late Edward Elliott and beloved mother of Wallace W. and John W. Elliott. Funeral from the W. W. Chambers Co. Southeast funeral home, 517 Eleventh street southeast, on Tuesday, January 15, at 2 p. m. Relatives and friends invited to attend. Interment Cedar Hill Cemetery.

FENWICK—On Sunday, January 13, 1935, at her residence, 1627 Lamont street northwest, ELIZABETH BLAKISTONE, beloved wife of J. Felix Fenwick. Funeral from V. L. Speare Co., 1009 H street northwest, on Tuesday, January 15, at 12:30 p. m. Interment All Saints' Church, Oakley, St. Marys County, Md.

FOLSOM—On Saturday, January 12, 1935, at his residence, 3512 New Hampshire avenue northwest, after a lingering illness, SHERMAN ISAAC, beloved husband of Lilly Cropley Folsom. In addition to his wife he is survived by two brothers, William C. Folsom, of Silver Spring, Md., and Dr. J. E. Folsom, of Oakland, Calif. Services at the Chapel of Frank Geier's Sons Co., 1113 Seventh street northwest, on Tuesday, January 15, at 2 p. m. Relatives and friends invited. Interment Glenwood Cemetery.

GINNETTI—On Sunday, January 13, 1935, at Sibley Memorial Hospital, ANNA, the beloved wife of the late John Ginnetti. Funeral from the Wm. H. Sardo & Co. funeral chapel, 412 H street northeast, on Tuesday, January 15, at 10 a. m. Relatives and friends invited. Interment at Cedar Hill Cemetery.

HANNA—On Sunday, January 13, 1935, MONROE, beloved husband of Maude L. Hanna. In addition to his wife he is survived by three daughters, Mrs. Edythe O'Connor, Mrs. Ruth Ralph, San Diego, Calif., and Mrs. Hazel Kaldenbach, Seat Pleasant, Md. Funeral from the residence of his daughter, Mrs. Edythe O'Connor, 5400 Nebraska avenue northwest, on Wednesday, January 16, at 2 p. m. Interment Fort Lincoln Cemetery. Relatives and friends invited to attend.

HIBBS—On Sunday, January 13, 1935, at Sibley Memorial Hospital, HARRIET C. HIBBS, beloved mother of Charlie B., Henry L. Hibbs, Mrs. Clara B. Milstead and Mrs. Helen B. Wenzel. Remains resting at her daughter's residence, 1236 Trinidad avenue northeast. Funeral services will be held at Mount Vernon Methodist Episcopal Church South, Ninth street and Massachusetts avenue northwest, on Wednesday, January 16, at 1 p. m. Interment at Herndon, Va.

JEFFRIES—On Monday, January 14, 1935, at his residence on Fourth street, Leeway, Va., JOHN W., beloved husband of Gertrude L. Jeffries (nee Brown), and father of Harry L., Raymond D., Frank B., William A., Roy E., Robert T., Otis P., Wade M. and Nancy E. Jeffries, and Mrs. Nettie Jacobs and Mrs. Jessie E. West. Funeral from the Vanderwerken Congregational Church, Vanderwerken, Va., on Wednesday, January 16, at 11 a. m. Interment Marshall Cemetery, Marshall, Va.

LYONS—On Sunday, January 13, 1935, EDWARD S., beloved son of Emma J. and the late Edward Lyons and brother of Louise E. Lescalleet, Florence M. Jeffers, Mary G. Eslin and Teresa C. Burke. Funeral from his late residence, 327 Fourteenth street northeast, on Wednesday, January 16, at 8:30 a. m., thence to Holy Comforter Church where requiem mass will be offered at 9 a. m. Interment in Cedar Hill Cemetery. Relatives and friends invited.

MANNING—On Monday, January 14, 1935, at her residence, 1835 Nineteenth street northwest, ELLEN CARTER, widow of George W. Manning and mother of Mrs. Marjorie M. Lindsay, Dr. George W. Manning, jr.; Mrs. H. A. Trax, Mrs. J. R. Whelpley and Landon Carter Manning. Funeral services at the above address on Wednesday, January 16, at 11 a. m. Interment private.

McKENNA—On Monday, January 14, 1935, at Georgetown University Hospital, PATRICK BRYAN McKENNA, of 820 Sixth street northwest, beloved son of Annie C. McKenna (nee Curtin), and the late Patrick McKenna. Remains resting at the above residence. Notice of funeral later.

O'DONNELL—On Monday, January 14, 1935, WILLIAM F., the beloved husband of Mary C. O'Donnell. Funeral from his late residence, 5313 Thirteenth street northwest, on Wednesday, January 16, at 9 a. m. Requiem mass at the Church of the Nativity, Brightwood, D. C., at 9:30 a. m. Relatives and friends invited. Interment in Mount Olivet Cemetery. Please omit flowers.

PIPER—Suddenly, at his home in Philadelphia, Pa., EDMUND B. PIPER, M. D., beloved husband of Elizabeth Dixon Piper and cousin of the Rev. Dr. George W. Atkinson. Funeral in Philadelphia, Pa., on Wednesday, January 16. Interment Wildwood Cemetery, Williamsport, Pa., on Thursday, January 17.

PRICE—On Monday, January 14, 1935, at 12:45 a. m., EVIE C., beloved wife of the late William Price. Remains resting at the chapel of Thos. S. Sergeon, 1011 Seventh street northwest. Funeral services Wednesday, January 16, at 2 p. m. Relatives and friends invited to attend. Interment Union Cemetery, Alexandria, Va.

FUNERAL DIRECTORS.

THOS. S. SERGEON
1011 7TH ST N.W. Telephone NAt 1090

CHAS. S. ZURHORST CO.
301 EAST CAPITOL ST. LINCOLN 0372

JAMES T. RYAN
317 PA. AVE. S.E. ATlantic 1700.

J. WILLIAM LEE'S SONS CO.
FUNERAL DIRECTORS.
CREMATORIUM
4th St. and Mass. Ave. N.E. Lincoln 5200.

Frank Geier's Sons Co.
1113 SEVENTH ST. N.W. Telephone
Modern Chapel NATIONAL 2473

FUNERAL DESIGNS.

GUDE BROS. CO., Florists
1212 F STREET NAtional 4276

GEO. C. SHAFFER 900 14TH ST. NW
Expressive Floral Emblems Phone
Moderate prices Open eve & Sun Nat. 0106

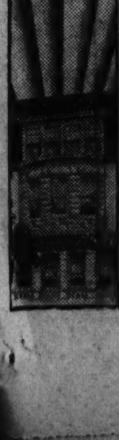
For a Regular
$150 Funeral
$75
No Extras!
It has taken 25 years and a steadily increasing volume of business to permit the establishing of a price that is extraordinary. Deal service is always the same irrespective of price!
WASHINGTON'S LOWEST PRICES
$75 to $200 and up
DEAL
Funeral Home
Ph. LI. 8200-8201

Vital Statistics

Births.

Chan and Patricia Mason, boy.
Lucius and Hildreth Friedli, boy.
Edwin and Dorothy Fisher, boy.
Rudolph and Rita Kraft, boy.
Frank and Anna Hollister, girl.
Charles and Martha Edmondson, girl.
Frederick and Estelle Weaver, girl.
Louis and Lillian Menne, girl.
James and Carrie Madison, boy.

Licensed to Marry.

Russell Augustine Burch, 25, 1520 Good Hope road southeast, and Laura Mae Wolfe, 21, 1315 W street southeast. The Rev. J. J. Clarke.

George Walter Hopkins, 24, 1807 D street northeast, and Marion Elizabeth Wood, 18, 342 Thirteenth street northeast. The Rev. C. H. Jope.

John Winston Sale, 22, and Gaynette Elizabeth Smith, 20, both of Richmond, Va. The Rev. J. C. Ball.

Philip George Mike, 26, and Mary Ann Wahford, 18, both of Richmond, Va. The Rev. Job Salloom.

Clarence Hawkins, 31, 1758 Corcoran street northwest, and Katherine Johnson, 25, same address. The Rev. W. A. Taylor.

Ernest William Knight, 21, and Verna Florence Snead, 18, both of Richmond, Va. The Rev. J. C. Ball.

Edward Gordon Robinson, 23, 1427 Corcoran street northwest, and Florence La Verne Harcombe, 21, same address. Judge R. E. Mattingly.

Earl Talbott Channell, 25, Elkins, W. Va., and Vera Lucille Ping, 23, Shambyville, Ill. The Rev. W. S. Abernethy.

James Alvin Collins, 24, Hylax, Va., and Ethel Elizabeth Findaley, 24, Richmond, Va. The Rev. J. H. Dunham.

Edward Thomas Howard, 29, 1369 F street northeast, and Mary Margaret Nolan, 28, 1727 Massachusetts avenue northwest. The Rev. R. C. Fitzgerald.

Wilmot Odell Oliff, 28, 150 T street northeast, and Mary Louise Harrison, 20, 221 Douglas street northeast. The Rev. J. E. Briggs.

Paul Anthony Miller, 19, 1807 B street southeast, and Nellie Verona Kearns, 19, same address. The Rev. J. F. Dinges.

Matthew A. Farrell, jr., 26, Atlantic City, N. J., and Anna Mae Cahill, 24, 2821 Myrtle avenue northeast. The Rev. L. E. Robinson.

George William Kraus, 25, 1109 Montello avenue northeast, and Mary Virginia Naylor, 22, 362 N street southeast. The Rev. N. O. Scribner.

Harry Berman, 21, and Ann Levin, 20, both of Baltimore, Md. Rabbi J. T. Loeb.

George Goldsmith, 22, and Eve Dannenberg, 21, both of Baltimore, Md. Rabbi J. T. Loeb.

Henry Sewell Hebbs, 23, 930 Maryland avenue southeast, and Rena Zella Bryan, 23, 1113 Potomac avenue southeast. The Rev. F. P. Harrity.

William Douglas Schaff, 24, 1109 Fourteenth street northwest, and Georgie P. Heatwole, 23, Dayton, Va. The Rev. H. M. Hennig.

Donald J. Nevin, 24, Clarendon, Va., and Rosemary McConnell, 24, 2531 Second street northwest. The Rev. H. W. Sank.

John Leonard Brady, 22, Colmar Manor, Md., and Nancy Rose Marie Petrillo, 17, 216 G street northeast. The Rev. A. F. Poore.

Charles Edward America, 22, 107 Fifth street southeast, and Pearl Isabelle Ritenour, 19, Riverton, Va. The Rev. Freely Rohrer.

George Howey Garner, jr., 20, 1711 Fourth street northwest, and Kathryne Marie Dutlow, 18, 1628 New Jersey avenue northwest. The Rev. J. L. S. Holloman.

West Jenkins, 28, and Florine Flinchin, 21, both of Culpeper, Va. The Rev. L. J. McDougle.

Samuel Day, 54, 2523 P street northwest, and Alma Bowman Jackson, 52, 1417 Seventeenth street northwest. The Rev. K. W. Roy.

Curtis Ramey, 21, Purcellville, Va., and Lucy Brown, 23, Leesburg, Va. The Rev. H. T. Medford.

Norman Moseley Brown, 23, and Rae Eleanor Sampson, 21, both of Richmond, Va. The Rev. S. E. Rose.

Oscar Blair, 22, 938 Q street northwest, and Phyllis Jackson, 21, 1464 T street northwest. The Rev. C. R. Alexander.

DIED

REED—On Sunday, January 13, 1935, MARY A., wife of the late Henry P. Reed and beloved mother of Mrs. Louis E. Harding and Mrs. Bessie V. Nalls. Funeral services at the W. W. Chambers Co. Southeast funeral home, 517 Eleventh street southeast, on Wednesday, January 16, at 11 a. m. Relatives and friends are invited to attend. Interment St. Barnabas Church Cemetery, Oxon Hill, Md.

SCHINDLING—On Monday, January 14, 1935, PAULINE J., beloved wife of Lawrence M. Schindling and daughter of Harry H. and Emma Meyer and mother of Lorene, Lawrence, Ray and Kathleen M. Schindling and sister of Irma P. and Mamie L. Meyer, of Amarillo, Tex. Funeral services at the W. W. Chambers Co. Southeast funeral home, 517 Eleventh street southeast, on Tuesday, January 15, at 3 p. m. Relatives and friends invited to attend. Interment at Cedar Hill Cemetery.

STONE—On Monday, January 14, 1935, at his residence, 1239 Fourth street southwest, OSCAR F., husband of the late Lucie L. Stone and beloved father of Oscar J. Stone and Mrs. Kate Little, Annie Spriggs, Ada Boyd, Jessie Mayhew and Ethel Reed. Funeral from the W. W. Chambers Co. Southeast funeral home, 517 Eleventh street southeast, on Wednesday, January 16, at 2 p. m. Relatives and friends are invited to attend. Interment in Cedar Hill Cemetery.

SULLIVAN—On Monday, January 14, 1935, at his residence, 3239 P street northwest, Deputy Chief ANDREW J. SULLIVAN, beloved husband of Margaret Sullivan (nee Cosgrove). Funeral from his late residence on Wednesday, January 16, at 8:45 a. m., thence to Holy Trinity Church, where mass will be sung at 9:15 a. m. Relatives and friends invited. Interment at Mount Olivet Cemetery.

WARD—Passed away peacefully, on Sunday, January 13, 1935, at his residence, Friendly, Md., SAMUEL E., beloved husband of Harriet Rebecca Ward, aged eighty-three years. He is survived by his wife, Harriet Rebecca Ward, and six children, Mrs. J. L. Smith, Mrs. Susie Dempsey, Mrs. Mollie Keeton, Presley, Elzie and Grover Ward. Funeral from the chapel of Thomas F. Murray & Son, 2007 Nichols avenue southeast, on Tuesday, January 15, at 1:30 p. m. Funeral services at Providence Methodist Episcopal Church, Friendly, Md., at 2:30 p. m. Relatives and friends invited. Interment at church cemetery.

WEBB—On Saturday, January 12, 1935, at his residence, 1228 I street southeast, CHARLES W., beloved husband of Mary L. Webb and father of Caroline Louise Domer, Edna Mae Weakley, Dorothy Elizabeth Kinnamont and David William Webb. Services will be held at his late residence on Tuesday, January 15, at 2:30 p. m. Interment Prospect Hill Cemetery.

WHEELER—On Saturday, January 12, 1935, at his residence, 1209 O street northwest, WESLEY J., the beloved husband of Rosie B. Wheeler. Remains resting at his late residence until Tuesday, January 15, at 10 a. m. Funeral services at the Methodist Church, Chicamuxen, Md., at 12 noon. Relatives and friends invited. Interment church cemetery. Services by the W. W. Chambers Co.

WILLIAMS—On Saturday, January 12, 1935, at her residence, 1424 Rhode Island avenue northwest, MARY ELLEN (MOLLIE), beloved daughter of the late Lem D. and Sarah Williams and sister of the Misses Ott and Lyle Williams. Funeral from her late residence on Tuesday, January 15, at 8:30 a. m., thence to St. Matthew's Church at 9 a. m. Interment Mount Olivet Cemetery.

See What You Buy
and
Know What You Get

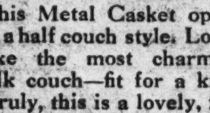

This Metal Casket opens to a half couch style. Looks like the most charming silk couch—fit for a king. Truly, this is a lovely, fine burial receptacle—equal to any $500 one in appearance.

Chambers' price for entire funeral only $265

This good quality, Neat Cloth Casket and a whole dignified funeral conducted by Chambers' Service, Hearse and Cars, free use of Chapel and Parlors.

All for one price, only $165

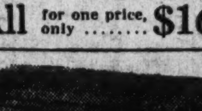

This is a Steel Vault, used in the grave. 400 pounds of solid steel. Always sold for $150 until Chambers reduced his price.

Chambers' price only $85

Chambers

One of the Largest Undertakers in the World

6 Chapels, 12 Parlors, 18 Hearses, Ambulances and Cars . . .

MAIN OFFICE
1400 Chapin St. N.W.
Phone Col. 0432

SOUTHEAST BRANCH
517 11th St. S.E.
Phone Lincoln 4477

Deaths.

Candace L. Goodwin, 87 yrs., 3620 16th st. nw.
Mary C. Cralle, 82 yrs., 1325 Shepherd st. nw.
James Finnegan, 79 yrs., 2012 Franklin st. ne.
Elizabeth B. Fenwick, 71 yrs., 1627 Lamont st. nw.
Robert Z. Hulvey, 69 yrs., Gallinger Hosp.
Hannah R. Fourier, 69 yrs., 1222 New Hampshire ave. nw.
Rush R. Brooks, 68 yrs., Providence Hosp.
Savannah Dorsey, 60 yrs., Providence Hosp.
Eugene Taylor, 57 yrs., Gallinger Hosp.
Charles Ashby, 55 yrs., Emergency Hosp.
Maude M. Hicks, 53 yrs., Casualty Hosp.
Grace A. Croxton, 52 yrs., Garfield Hosp.
Joseph R. Wushnak, 41 yrs., Casualty Hosp.
Charlotte Pogue, 40 yrs., Emergency Hosp.
Frank Slagle, 35 yrs., Gallinger Hosp.
Shirley Jackson, 2 yrs., Children's Hosp.
Martin D. Flick, 3 months, Children's Hosp.
Frank Funk, 5 months, Children's Hosp.
Infant Mason, 3 hours, Columbia Hosp.
Mary E. Davis, 85 yrs., Home for Aged and Infirm.
John Reeder, 71 yrs., Home for Aged and Infirm.
Adolphus Miller, 63 yrs., Home for Aged and Infirm.
Betty Palmer, 63 yrs., Gallinger Hosp.
Henry Plater, 53 yrs., Gallinger Hosp.
Clarence Mathtews, 50 yrs., Gallinger Hosp.
James Thomas, 47 yrs., Gallinger Hosp.
Percy Brown, 46 yrs., Casualty Hosp.
Elizabeth Milton, 45 yrs., 1610 3d st. nw.
Sadie Lucas, 38 yrs., Freedmen's Hosp.
Koser Gordon, 37 yrs., 1523 5th st. nw.
Robert Reese, 35 yrs., Gallinger Hosp.
Nathaniel Brown, 43 days, Gallinger Hosp.
Infant Richardson, 24 hours, Columbia Hosp.
Ruth Judd, 9 hours, Children's Hosp.

LEGAL NOTICES

E. BARRETT PRETTYMAN, WALTER L. FOWLER, Attorneys for Petitioners.

IN THE SUPREME COURT OF THE DISTRICT of Columbia, holding a District Court. In re condemnation of land for the widening and extension of Nichols avenue, between Chesapeake street southwest, and Upsal street southeast; South Capitol street, between Mississippi and Nichols avenues; Chesapeake street southwest, west of Nichols avenue, in the District of Columbia. District Court No. 2332. Notice and order of publication. Notice is hereby given that the Commissioners of the District of Columbia (pursuant to a certain provision of the Act of Congress, approved March 4, 1913, entitled "An Act making appropriations for the expenses of the government of the District of Columbia, for the fiscal year ending June thirtieth, nineteen hundred and fourteen, and for other purposes," whereby they are authorized to open, extend, or widen any street, avenue, road or highway to conform with the plan of the permanent system of highways in that portion of the District of Columbia outside of the cities of Washington and Georgetown adopted under the act of Congress approved March 2, 1893, as amended by the Acts of Congress approved June 28, 1898, and May 28, 1926, respectively, by condemnation under the provisions of subchapter 1 of Chapter XV of the Code of Law for the District of Columbia), have filed a petition in this court praying the condemnation of the land necessary for the widening and extension of Nichols avenue, between Chesapeake street southwest, and Upsal street southeast; South Capitol street, between Mississippi and Nichols avenues; Chesapeake street southwest, west of Nichols avenue, in the District of Columbia, as shown on a map or plat filed with the said petition, as a part thereof and praying also that this court empanel a jury in accordance with the law provided for in such cases to assess the damages each owner of land to be taken may sustain by reason of the said widening and extension of Nichols avenue, between Chesapeake street southwest, and Upsal street southeast; South Capitol street between Mississippi and Nichols avenues; Chesapeake street southwest, west of Nichols avenue, in the District of Columbia, and the condemnation of the land necessary for the purposes thereof, and to assess the benefits resulting therefrom, plus all or any part of the costs and expenses of said proceedings, upon any lands which the jury may find will be benefited, as provided for in and by the aforesaid act of Congress approved May 28, 1926, it is, by the court this 11th day of January, 1935, ordered, that all persons having any interest in these proceedings, be, and they are hereby warned and commanded to appear in this court on or before the 11TH DAY OF MARCH, 1935, at ten o'clock a. m., and continue in attendance until the court shall have made its final order ratifying and confirming the award of damages and the assessment of benefits of the jury to be empaneled and sworn herein; and it is furthered ordered that a copy of this notice and order be published twice a week for two successive weeks in the Washington Evening Star, The Washington Post and the Washington Herald, newspapers published in the said District, commencing at least twenty days before the said 11th day of March, 1935. It is further ordered that a copy of this notice and order be served by the United States marshal, or his deputies, upon each of the owners of the fee of the land to be condemned herein, as may be found by the said marshal, or his deputies, within the District of Columbia, and upon the tenants and occupants of the same, before the said 11th day of March, 1935. By the Court, F. DICKINSON LETTS, Justice. A true copy. Test: (Seal.) FRANK E. CUNNINGHAM, Clerk. By HARRY M. HULL, Assistant Clerk. 14,15,21,22

AUCTION SALES

THURSDAY, JANUARY 24, 1935—
ADAM A. WESCHLER & SON, Auctioneers, 915 E Street Northwest.

TRUSTEES' SALE OF TWO-STORY BRICK AND FRAME DWELLING, NO. 1825 JACKSON STREET NORTHEAST.

By virtue of a deed of trust recorded in Liber No. 6711, folio 555, et seq., one of the land records of the District of Columbia, and at the request of party secured thereby, the undersigned trustees will offer for sale by public auction, in front of premises, ON THURSDAY, THE TWENTY-FOURTH DAY OF JANUARY, 1935, AT FOUR O'CLOCK P. M., the following-described property in the District of Columbia, to-wit: Lot 21, in Carl H. Smith's subdivision of part of the tract of land known as Granby, as per plat recorded in Liber County 17, folio 160, of the records of the Office of the Surveyor of the District of Columbia, the said land now being designated on the books of the Assessor of the District of Columbia for taxation purposes as Lot 21 in Square 4207.

TERMS OF SALE: One-third of the purchase money to be paid in cash, balance in equal installments, represented by promissory notes of purchaser payable in one and two years, with interest at 6 per cent per annum from day of sale, payable semi-annually, secured by first deed of trust upon property sold, or all cash, at option of purchaser. A deposit of $500 required of purchaser at sale. Examination of title, conveyancing, recording, revenue stamps and notarial fees at cost of purchaser. Terms to be complied with within 30 days from day of sale, otherwise trustees reserve the right to resell property at risk and cost of defaulting purchaser, after five (5) days' advertisement of such resale in some newspaper published in Washington, D. C., or deposit may be forfeited, or without forfeiting deposit trustees may avail themselves of any legal or equitable rights against defaulting purchaser.

FRED B. RHODES,
MARCUS BORCHARDT,
Trustees.
P—Ja12,15,18,21,24

PETS—DIED.

PARMA—"Snowball." Beloved form of gratitude in the Parma household. On Monday, January 14, 1935.

AUCTION SALES
(Continued.)

SATURDAY, JANUARY 19, 1935—
THOMAS DOWLING & CO., Auctioneers.

TRUSTEE'S SALE OF HOUSEHOLD FURNITURE CONTAINED WITHIN PREMISES NO. 1323 R. I. AVENUE N.W.

By virtue of a certain chattel deed of trust recorded April 18, 1934, instrument No. 7133, of the records of the District of Columbia, and at the request of the party secured, I will sell at public auction at the office of Thomas Dowling & Co., 1115 Eye street northwest, on SATURDAY, JANUARY 19, 1935, AT 11:00 A. M., household furnishings more particularly described in said deed of trust.

TERMS—Cash.
15,19. SAMUEL WINFIELD, Trustee.

TUESDAY, JANUARY 22, 1935—
ASSIGNEE'S SALE
At Courthouse Door.

In the City of Annapolis, Maryland, On January 22, 1935, at 11:30 o'Clock A.M. Valuable and attractive 4-acre lot located in the Village of Eastport, Maryland, on Back Creek, overlooking Chesapeake Bay, improved by a dwelling; also 4 lots fronting together 404 feet on First street having a depth on Back Creek of 103 feet improved by a summer cottage, and unimproved lots on First street and Chester avenue.

Terms of sale: All cash upon ratification of sale by the court; a deposit will be required for each tract on the day of sale. For further particulars apply to M. CLARE M. GREEN, Solicitor.
MYRTLE STURM, Assignee.
14 Church Circle, Annapolis, Md.
15,20

FRIDAY, JANUARY 25, 1935—
THOMAS J. OWEN & SON, Auctioneers, 1431 Eye Street N.W.

TRUSTEE'S SALE OF VALUABLE REAL ESTATE, BEING A THREE-STORY BRICK DWELLING, CONTAINING NINE ROOMS AND BATH, AND TWO-STORY BRICK GARAGE, KNOWN AS 640 F STREET SOUTHWEST.

By virtue of a certain deed of trust recorded in liber No. 6228, at folio 301, of the land records of the District of Columbia, and at the request of the party secured thereby, the undersigned will sell at public auction in front of the premises on FRIDAY, THE TWENTY-FIFTH DAY OF JANUARY, 1935, AT THREE O'CLOCK P. M., the following-described land and premises situate in the District of Columbia, and being lot numbered thirteen (13), in Church and Herron's subdivision of lots in square numbered four hundred and sixty-seven (467), as per plat recorded in the office of the surveyor for the District of Columbia, in liber R. W., at folio 56. Also part of lot numbered nine (9), in said subdivision, and part of alley closed, described as follows: Beginning at the southeast corner of said lot numbered nine (9) and running thence north 27 feet 3 inches to the southeast corner of said lot numbered thirteen (13); thence west with the south line of said lot numbered thirteen (13), 16 feet 10 inches; thence south 27 feet 3 inches to the south line of said lot numbered nine (9); thence with said last-mentioned line east 16 feet 10 inches to the place of beginning.

TERMS OF SALE: Purchaser to pay one-fourth of the purchase price in cash, the balance in three installments in one, two and three years, respectively, with interest at the rate of six (6) per centum per annum, and secured by deed of trust on the property sold, or all cash at the option of the purchaser; taxes paid or adjusted to the date of sale; purchaser to pay interest on purchase price from date of sale to date of settlement at six (6) per centum per annum; all conveyancing, recording, revenue stamps, etc., at the cost of the purchaser; good title or no sale. A deposit of $250.00 will be required at the time of sale and settlement to be within thirty (30) days of the date of sale or deposit forfeited and the property resold at the cost and risk of the defaulting purchaser, after five (5) days' previous advertising of said resale in some newspaper published in Washington, D. C.

J. WRILEY JACOBS, Surviving Trustee.
925 Fifteenth St. N.W., Washington, D. C.
ja15,d&ds,ex su.

TUESDAY, JANUARY 29, 1935—
THOMAS J. OWEN & SON, Auctioneers, 1431 Eye Street Northwest.

TRUSTEE'S SALE OF VALUABLE REAL ESTATE, BEING A TWO-STORY BRICK DWELLING, CONTAINING SIX ROOMS AND BATH, AND BUILT-IN GARAGE, KNOWN AS 1837 INGLESIDE TERRACE NORTHWEST.

By virtue of a certain deed of trust recorded in Liber No. 6107 at folio 450 of the land records of the District of Columbia, and at the request of the party secured thereby, the undersigned will sell at public auction in front of the premises on TUESDAY, THE TWENTY-NINTH DAY OF JANUARY, 1935, AT THREE O'CLOCK P. M., the following described land and premises, situate in the District of Columbia, and being lot numbered one hundred and forty-four (144) in square numbered twenty-six hundred and seventeen (2617) in subdivision made by Dorie C. Gruver of lots in block numbered four (4) "Ingleside," as per plat recorded in Liber No. 88, folio 14, of the records of the office of the surveyor for the District of Columbia.

TERMS OF SALE: Purchaser to pay one-fourth of the purchase price in cash, the balance in three installments in one, two and three years, respectively, with interest at the rate of six (6) per centum per annum, and secured by deed of trust on the property sold, or all cash, at the option of the purchaser; taxes paid or adjusted to the date of sale; purchaser to pay interest on purchase price from date of sale to date of settlement at six (6) per centum per annum; all conveyancing, recording, revenue stamps, etc., at the cost of the purchaser; good title or no sale. A deposit of $250.00 will be required at the time of sale, and settlement to be within thirty (30) days of the date of sale, or deposit forfeited, and the property resold at the cost and risk of defaulting purchaser, after five (5) days' previous advertisement of said resale in some newspaper published in Washington, D. C.

J. WRILEY JACOBS, Surviving Trustee.
925 15th St. N.W., Washington, D. C.
P—15,17,19,21,22,24,25,26,28,29

The Washington Post
CLASSIFIED ADVERTISING
LOCAL RATES

For Washington and Points Within 50 Miles of the District of Columbia.

The following rates are for consecutive insertions:

1 time	17c per line
3 times	15c " "
5 times	13c " "
7 times	12c " "
30 times	11c " "

Classified Display 2c per line additional.

The one-time rate applies on skip ads or irregular insertions.

OUT-OF-TOWN RATES.

Ads from points more than 50 miles from the District of Columbia are: 1 time, 20c per line; 3 times, 18c per line; 7 times, within 30 days, 16c per line; 30 times, within 60 days, 15c per line. Classified Display, 2c per line additional.

Kindly estimate 5½ average words to a line.

Rates for special classifications and yearly contracts furnished upon request.

The Washington Post reserves the right to edit, revise or reject any Classified Advertising.

Misclassification of ads not permitted.

Situation Wanted ads are cash with order.

The Washington Post will not be responsible for more than one incorrect insertion on any order.

Kill Orders or Corrections before insertions (excepting Death Notices) can not be made unless ordered before 6 p. m. any day.

The Washington Post strives at all times to prevent insertion of fraudulent or misleading advertisements.

Information concerning any ad that proves misleading or fraudulent will be appreciated.

Phone NATIONAL 4200
Ask For An Ad-Writer

BUSINESS DIRECTORY
Post Classified Ads.—National 4200.

ARTIFICIAL FLOWERS

ATTENTION! Complete stock of materials; reasonable. For making WOOD FIBRE FLOWERS. Instructions free. For hobby or profit. 1317 F st. Rm. 807.

ASBESTOS PRODUCTS

SOUTHERN ASBESTOS CO.
JOHNS-MANVILLE CORP. REP.
ASBESTOS AND MAGNESIA PRODUCTS
1104 21st NW. WEst 1401.

AUCTIONEERS

EICHBERG AUCTION SALES, INC.
Auctioneers and Appraisers
Special Auto Sales Every Wed. Evening. 7:30 P. M. and Saturday 12 Noon.
1227 R St. N.W. POt. 2876.

AUTO REPAIRING

AVOID HARD STARTING
General Inspection FREE.
Armentrout's — General Repairing.
Rear 1338 V St. NW. DEcatur 1930.

W. R. GRIFFITH
Automotive Specialist.
Rear 1205 K St. N.W. MEt 7037.
Residence—SHepherd 2437.

BEAUTY CULTURE

Genuine Ringlette, $6.50—Rejuvenating Facial, $1. Skilled Operators. FLORESTELLE BEAUTY SHOP, 808 H St. N.E. LI. 9850.

AUTOMOBILE SERVICE

HARDY SUPER SERVICE—Expert repairing; battery service; tires. Complete auto service. 1000 Bladensburg Rd ne. LI. 9560.

Dodge Authorized Dealers. Complete Service for Dodge Cars. Bethesda Motor Sales, 6800 Wis. Ave, Bethesda, Md. Wisc. 2657.

KEYSTONE REPOSSESSED CAR CO., INC.
All Makes at Most Reasonable Prices.
1615 O St. N. W. DEcatur 5516.
1724 Kalorama Road.

BUSINESS DIRECTORY
(Continued.)

BOWLING ALLEYS

CONVENTION HALL BOWLING ALLEYS, INC.—Excellent bowling alleys. Try bowling for weight reduction. 5th and L nw. Call NAtl. 1992.

BRICKLAYING

DAVID C. BUTCHER, INC.
Bricklaying Contractor.
Estimates given on request.
85 RUST BUILDING
Telephone Metropolitan 0965.

BUILDERS

JAS. BAIRD CO. INC.
BUILDER AND CONTRACTOR
816 18th St. NW. Dis. 8604.

CHECK PROTECTIVE DEVICE

TODD SALES CO.
Protectograph Green Back Checks—TODD Check Signers Comp. Bank Account Protection. Albee Bldg. MEt. 0421.

COSTUMES

JACK MULLANE
RENTS
"Masquerade Costumes"
Call MEtro 9393. 714 11th St. NW.

DRESS SUIT RENTAL

BERNIE'S.
Tuxedos, Dress Suits, Cutaways to hire. Open evenings. Try our budget plan.
713 7th St. N.W. NA. 3417.

JOHNSON THE TAILOR
Full Dress, Tuxedos, Frock Suits to Hire. SUITS MADE TO YOUR ORDER.
1116 14th St. NW. ME. 6002.

DRUGGISTS

TSCHIFFELY BROS
Vaccine. Serum. Prescriptions. Automobile Delivery Service
1203 Conn. Ave. N.W. NAtl. 4106.

J. A. SIMPSON & CO.
Prescription Specialists.
Drugs—Sundries.
61st and Dix N.E. Li. 6771-8474.

G. H. SCHULZE, JR.
Prescription Specialists.
Delivery Service.
1828 Columbia Rd. Col. 4081.

DUPLICATING SERVICE

GENERAL OFFICE SERVICE BUREAU—Multigraphing, mailing, addressing, mimeographing. 527 6th st. nw. NAtional 5348.

EMPLOYMENT SERVICE

MOUNT PLEASANT SCHOOL FOR SECRETARIES
14th st. and Park rd. COlumbia 3000.

ENVELOPES

The Only Envelope Manufacturer
WASHINGTON ENVELOPE CO., INC.
90 L St. N.E. NAtional 5454.

GLASS BUSINESS

LEONARD BOERTLEIN
Designer—Manufacturers
Stained Glass for Church and Home.
117 H St. N.W. NAtional 5736.

INSTRUCTION

BEGIN TODAY
JUNIOR TELEPHONE OPERATOR EXAM. CARD PUNCH MACHINE
SPECIAL STATISTICAL FILE and GENERAL CLERICAL. The Civil Service Preparatory School, 529 12th nw. ME. 6337.

LUMBER

MURPHY & AMES, INC.
Lumber—Millwork
Roofing and Insulating.
West 2315. Rosslyn, Va. Cl. 60.

MONUMENTS

THE J. F. MANNING CO., INC.,
MONUMENTS,
MAUSOLEUMS.
1728 Connecticut ave. NOrth 0018.

NURSING HOME

NURSING HOME
For Invalids and Convalescents.
Phone ADams 7383 1833 Kalorama rd.

OIL-BURNER

BALLARD OIL BURNERS
Automatic, Domestic and Industrial Oil Heating.
ARTHUR H. BALLARD, Factory Branch
1741 Conn. Ave. N.W. DEcatur 4411.

SHULL SALES CORP.
McILVAINE OIL BURNER
The Flame That Never Goes Out
Odorless — Smokeless
Conduit rd. & Elliott pl. nw. CLeve. 5810.

PAPERHANGING

PAPERING—PAINTING
Rooms, $4.00 Up. All Work Guaranteed.
1343 K SE. MEEK. LI. 1033.

PRINTERS—ENGRAVERS

GRAPHIC ARTS PRESS, INC.
Printers
Book, Job, Publications and Briefs.
2201 M St. N.W. Natl. 6059.

RADIO SERVICE

Abbey Radio Service, Inc.
Auto Radio Service and Installations.
3547 Georgia Ave. N.W. CO 8608

REAL ESTATE—SUBURBAN

ROGERS & TOMPKINS
SALES—RENTALS—INSURANCE
Hyattsville, Md. HYatts 340.

SEAFOOD, POULTRY

CRISFIELD'S SEAFOOD MARKETS
Fish and Poultry—We Shuck Our Oysters
1626 YOU ST. NW. NORTH 9397
PARK VIEW MARKET COLUMBIA 9172.

SHOE BUSINESS

STACH'S FOOT HEALTH HEADQUARTERS—Physical Culture Shoes—Dr. Kahler Shoes—Ground Gripper Shoes—Cantelever Shoes. 523 11th st. nw. DIs. 6882.

SHOE REPAIRING

H. H. HAYNES.
Work Called for and Delivered.
Unexcelled Service—Reasonable Prices.
720 11th St. N.W. NAt. 0469.

ENTERPRISE SHOE REPAIRING CO.—Expert shoe repairing. The finest work at reasonable prices. 823 E st. nw. MEt. 6819.

SPANISH STORE

THE SPANISH STORE
Only store of its kind in Washington
Manuel Pena, 1636 17th nw. DEcatur 1798.

UPHOLSTERERS

HAGEN UPHOLSTERING CO.
Refinishing and Repairing
LOWEST PRICES—Work Guaranteed
1233 New York Ave. NW. MEt. 9508.

CAPITOL UPHOLSTERING CO.
Furniture Refinishing — Slip Covers
ANTIQUES & OVERSTUFFED SUITES
3417 11th St. NW. COlumbia 6260.

VALET SERVICE

CHALFONTE & HARVARD HALL VALET
Fur coats completely repaired & remodeled. Free Estimates—Lowest Prices.
CALL ADAMS 8710.

WINE—LIQUOR—BEER

ACE BEVERAGE, INC.
Wines, Beers and Liquors
RUSH FREE DELIVERY
2442 18th St N.W. ADams 4580.

WHOLESALE GROCERIES

M. E. HORTON, INC.
Approval Brands—Food Products.
Wholesale
620 C St. S.W. NAt. 9890.

LOST 1
Post Classified Ads.—National 4200.

GLASSES—Tortoise shell frames, 1 lens, vicinity of Carlton Hotel. Finder please drop card to 1900 H st. nw., apt. 709.

WRIST WATCH—Diamond platinum, 4 sapphires, one in each corner; initials R. P. D. on back; two black cords. Liberal reward. Manager Carlton Hotel.

BUSINESS PERSONALS 4
Post Classified Ads. National 4200.

Ambulance Limousine Service. Call LI 5543; local calls, $4. TIMOTHY HANLON 641 H St. N.E.

CHAMBERS CO.
One of the Largest Undertakers in the World

EXPERT in making up income tax returns. COl. 9180-J, or Box 70, Washington Post.

HAIR, SKIN AND HENNA SPECIALISTS. OGILVIE SISTERS.
(Only One Washington Branch.)
1120 CONN. AVE. NA. 8960.

FANCY HOMEMADE tea cakes, cookies and party sandwiches; delivered day or night. Reas. Call EM. 5590.

BUSINESS PERSONALS 4
Post Classified Ads.—National 4200.
(Continued.)

HEMORRHOIDS (piles) eradicated by my own methods; results effective for a lifetime or money back; write for booklet; no drugs or surgery. Dr. SOMMERWERCK, 1365 Columbia rd.; AD. 0388.

CHAMBERS CO.
Complete Funeral as low as $75.

SHOES lengthened without sacrifice of style, $89c; delivery. Enterprise Rapid Shoe Repair Co., 623 E st. nw.

GENTLEMEN
Why TOLERATE UNSIGHTLY DANDRUFF? It leads to gray hair and baldness. Our scientific treatment will help you. For consultation call DI. 4471.

MOTOR TRAVEL 10
Post Classified Ads.—National 4200.

CARS and passengers wanted; all points daily; share expense. Florida, $8.50-$12.50. Calif., $25-$30. Reliable Auto Travel Bur., 101 14th st. nw. Met. 7411.

GO BY Short Line De Luxe motor bus North, South, West; low rates everywhere. Phone Mr. Hill, District 4224.

GREATLY REDUCED RATES ALL POINTS NEW YORK, one day, 8 p. m., $3.75. Frequent service to Baltimore starting 7 a. m. Round trip, good until used, $1.

NEVIN LINE
1201 N. Y. Ave. N.W. ME. 4437.

HELP WANTED—FEMALE 11
Post Classified Ads.—National 4200.

DO YOU have telephone sales experience? We have an opening for an experienced sales person to sell Classified Advertising by telephone. Liberal commission arrangement. Apply Room 502, Post Building, 10 a. m., Tuesday.

GIRLS (2), intelligent; work part time in exch. beauty course. 1363 Conn. ave.

HOUSEKEEPER—4 in family; no laundry, stay nights; state wages expected. Box 196, Washington Post.

LADIES (2), of pleasant manner, who need money, learn profitable occupation, not house to house; pay starts immediately. Apply mornings only, Mr. Barton, Room 603, 1319 F st. nw.

HELP WANTED—MALE 12
Post Classified Ads.—National 4200

BARBER, John Harris call EMerson 1836 between 7:30-8 p. m.; important business.

BARBER—Young American for steady job. 5311 Georgia ave. nw.

BOOTBLACK—Apply Louis Barber Shop, 406 12th st. nw.

DISTRIBUTORS—For Md. and Va.; new 35c invention; nothing like it; sells itself; sales plan assures large cash profits daily; constant repeats; moderate investment. See M. D. Clark, Raleigh Hotel.

DO YOU have telephone sales experience? We have an opening for an experienced sales person to sell Classified Advertising by telephone. Liberal commission arrangement. Apply Room 502, Post Building, 10 a. m., Tuesday.

MEN—Can use several men for commercial sales solicitation proposition. Apply Office, 738 Investment Bldg.

MEN (2), young, clean cut, ambitious; over 21; for steady employment, with good starting pay; excellent opportunity for advancement. See Employment Manager, 9 to 12 a. m., Room 603, 1319 F st. nw.

MEN (5) wanted, neat appearing, for special advertising work. Apply 908 Natl. Press Bldg., between 10-12 a. m.

MEN (5) for advertising dept. Call between 9-12, Suite 302, 1317 F st. nw.

SHOE REPAIRER—All-round man wanted for steady job in Norfolk, Va. Box M-48 Washington Post.

5 SALESMEN, bona fide, experienced, to sell specialty appliance with the greatest future in the market; the G. E. Electric Range a specialized program in conjunction with a great promotion drive by the Potomac Electric Power Co.; an appliance whose future looks greater today than did that of the refrigerator in 1928; prospects supplied; 4-day training course free—a new liberal commission plan. See Mr. Hibbard, National Electrical Supply Co., 1328 New York ave., 4th floor, between 9 and 10 a. m. tomorrow.

WANTED
WHITE CHAUFFEURS
WITH IDENTIFICATION CARDS
TO DRIVE
NEW DIAMOND CABS
APPLY MR. HIPSON
1ST AND M STS. N.E.
6 A. M. TO 6 P. M.

HELP—MALE—FEMALE 13
Post Classified Ads.—National 4200

POSITION for retired, age 60-70 yrs., to assist in office part time; $50 month. See Dr. Nelson, 404 7th nw.

SALESMEN—AGENTS 15
Post Classified Ads.—National 4200

THE NEW GENERAL electric "balanced" plan of selling is now available for specialty appliance salesmen. This plan completely eliminates the "slump" periods of older methods, providing you with a constant market. Four-day-and-three-month training courses available free. This is the time of year to further your training as you make your sale. A special arrangement built around the G. E. "10 Best Home Servants" plan National Electrical Supply Co., 1328 New York avenue northwest, fourth floor. Mr. Stearns, between 9 and 10 a. m. or 4 and 5 p. m.

SITUATIONS—FEMALE 16
Post Classified Ads.—National 4200.

NEAT colored girl wishes work mornings or evenings. MEt. 5794.

SITUATIONS—MALE 17
Post Classified Ads.—National 4200

CHAUFFEUR, houseman, cook or butler for bachelor's apt; refs; free to travel. DEc. 2188-R.

INSTRUCTION 19
Post Classified Ads.—National 4200.

BALLROOM DANCING—Special! 8 priv. lessons, $5; limited time. Bella's Studio, LI. 5987.

BEAUTY COURSE, $50; terms; posit. obtained; night, day classes. 1363 Conn. ave.

EARN SUCCESS with Secretarial Training; new classes now forming. Get our new free illustrated booklet, "Planning Your Future." Poteet's Business College, NA. 4717. 14th and Eye nw.

LEARN mechanical dentistry. Earn as you learn. National School Mechanical Dentistry, 1301 G st. nw.; NAtional 4002.

MEN WANTED to qualify for good pay position in refrigerator and air-conditioning business; no experience needed; chance to become installation and service expert; prefer men with fair education now employed and mechanically inclined, willing to devote some spare time to training. Learn while earning. Write fully, giving age, phone, present occupation. Utilities Eng. Inst., Box M-50, Washington Post.

WIN SUCCESS—Through business training; short, easy courses; position free. Inquire Boyd's, 1333 F st. NAt. 2338.

BUSINESS OPPORTUNITIES 23
Post Classified Ads.—National 4200

BARBER SHOP — White, 2 chairs. Well equipped; rooms in rear. Must be sold by Government employe. ADams 4868-J.

PARTNER or business associate for Brewery. Well located in Pennsylvania. Now operating. Requires cash for expansion purposes. Large profits and good income assured. One with active services preferred. Cash investment required—$50,000. Box M-49, Washington Post.

ROOMING HOUSE, home, income; 8 rms., 2 baths; rent, 65. Long lease; $250 cash; bal., $25 mo. Im. poss. 1355 Girard nw.

ROOMING HOUSE—Rent $65; income $200 monthly; $500; $300 cash. R. M. DeShazo, 1123 14th nw.

VALET SHOP—Excellent location; fully equipped; good income; must sacrifice. For further information call NAt. 9654. S. WINFIELD, 900 12th st. nw.

MONEY TO LOAN 26
Post Classified Ads.—National 4200

ADVANCES on diamonds, watches, jewelry and silverware, &c.; loans $200 and over, 2%; all tickets good 1 year. Horning's Loan Office, opposite Wash. Airport.

CREDIT SERVICE; courteous, reasonable, prompt. NAt. 6150; 1409 L st. nw. FIDELITY PLAN CORPORATION.

ON diamonds, watches, jewelry, silverware, &c.; no adv. arrangement neces.; lowest int. rates. Rosslyn Loan Co., Rosslyn, Va.

Easy Terms—Low Rates
NA 2003 209 Woodward Bldg. 15th & H nw
LINCOLN SERVICE CORPORATION

REAL ESTATE LOANS 27
Post Classified Ads.—National 4200

WILL PURCHASE at reasonable discount 2d trust notes on owner-occupied D. C. property. Toledo Guaranty Corp., 1026 Woodward Bldg.; NAtional 2676.

FIRST TRUST LOANS ON D. C. and Nearby Maryland Residences.
GEORGE F. HANE, INC.
1422 "F" st. nw. NAtl. 3964.

MONEY TO LOAN
On high-class apt. and business property at 5½ per cent.
TYLER & RUTHERFORD, INC.
1520 K st. nw. NAtional 0475

MONEY TO LOAN ON D. C. IMPROVED REAL ESTATE.
A. C. HOUGHTON & CO., Realtors.
1516 H st. nw. Dist. 7536.

PERSONAL LOANS 27A
Operating Under Uniform State Loan Laws

LOANS UP TO $300.
BETHESDA PERSONAL BANKERS.
6982 Wisc. ave., Beth., Md. Wisc. 4373.

AUTOMOBILE LOANS 28
Post Classified Ads.—National 4200.

QUICK AUTO LOANS
CAPITAL AUTO FINANCE SERVICE.
901 New York Ave. N.W. ME 1355.

ROOMS—FURNISHED 30
Post Classified Ads.—National 4200.

ACROSS from Shoreham Hotel; large, ft. room, adjoining bath; gentleman preferred; private home. COl. 4371-J.

ARIZONA HOTEL—310 C st. nw. 1 block off Pa. ave.; neatly furnished rooms, lobby; 3 baths on each floor; shower baths; continuous hot water; $3.50 week up; transients, 75c to $1.

CALIFORNIA ST. NW., 1873—Large sunny front room, 4 windows; c. h. w.; conv. location; suitable 1 or 2; reas. NO. 6713.

CAPITOL HILL—119 2d st. ne. Lovely single and double rooms; convenient to Govt. depts.; meals optional.

CLIFTON ST. NW., 1307—Desi. rm. for gentleman; owner's home; conv. location; reasonable.

COL. RD. NW., 1748—Nicely furn. front rms., also rm. next bath; private home; reas.

COL. RD., 1834—$3 wk.; single rms.; 4 baths; c. h. w.; stm. ht.; men. AD. 10213.

COLUMBIA RD. NW., 1425—Clean, comfortable room; excellent bed; gentleman; convenient bath; $15 per mo.

COLUMBIA RD., 1502—Bright attractive room, next bath; for 2; l.h.k.; $6.50.

COLUMBIA RD. NW., 1754—Attrac. double or single room; owner's home; a. m. i.; employed person preferred; very reas.

CONN. AVE., 2018—Attrac. front room; near bath; detached home; refs.

DOWNTOWN—1334 Vermont ave. nw.; 2d fl. front, two beds; single room.

DUPONT CIRCLE — Studio; beautifully furn.; priv. ent.; 2 gentlemen. No. 2702-J.

DUPONT CIRCLE—Large room adjoining bath; elevator; cafe in building; business woman. Call North 0706, ex. 72.

E. CAPITOL ST., 314 (Apt. 52)—Attrac. 2 south front rms., bed-living and kitchenette-din.; nr. bath; c. h. w. LI. 2399-J.

EVERETT HOTEL—1730 H st. nw. Rooms, with running water, $1 and up; 4 blocks shopping center and Govt. offices.

FAIRMONT ST. NW., 1304—Attractive room, 2d floor, in modern private home, for young lady. AD. 3449.

GIRARD ST. NW., 1355—Sunny front rm., twin beds, $3.50 week each. Also single room, $5. Continuous hot water.

HARVARD NW., 1406—First floor front room, $6; with kitchen, $8.

HOTEL INN 608 9th. $1-$1.50-$2 per day; $5-$10 wkly.

L ST. NW., 1322—Clean, warm l. h. k. rooms; gas range; running water; $6 week up; single, $3.50.

LEE HEIGHTS, VA.—720 Highland place; quiet, sunny, front room; new home; c.h.w.; garage; 10 cents bus fare; Clar. 1381-W after 6 p. m.

NEAR 16th st. and Park rd.—Large, well-furn. front room; semiprivate bath; small private family; gentleman; reasonable. COl. 4792.

NEAR WISCONSIN AVE.; 1 block from transportation; 30 min. to town; single-double room, reas.; garage; gentleman. Cleve. 6642.

NEAR WARDMAN and Shoreham Hotels; pvt. home; beautiful rm., adj. bath; gentlemen; all conv.; $20. COl. 6746.

NEW HAMPSHIRE AVE. NW., 1708 (near Dupont Circle)—Double with priv. bath; single near bath. Phone NO. 2335.

NEW HAMP. AVE. NW., 1243—Nr. Dupont Circle. Comfortable double, single rms., next bath; clean, sunny, private.

OPP. Mayflower Hotel—1148 17th st. nw. Neatly furn. rooms, $3 and $5.

PARK RD. NW., 1822—Attrac. large front rm., 2nd floor; private home.

PARK RD. NW., 1731—Widow, owning lovely, detached home, will rent nicely furnished rms. to gentlemen; references.

PEABODY ST. NW., 315—Nicely furn. rm.; twin beds if desired; semipriv. bath; reas.

PORTLAND HOTEL—Vt. ave. and Thomas Circle; comfortable, pleasant; downtown; quiet, clean; $8 week, $32 month up.

SINGLE OR DOUBLE ROOM, with garage; reasonable rent. GReenwood 2247-J.

THE DARLINGTON—1008 24th st. nw. Choice furnishings, warm, walk up. $5-$6 wk. Phone Mr. Thompson. Dist. 8670.

VT. AVE. NW., 1326—Attrac. double rms.; twin beds; excellent cooking; $25 up.

WESTMINSTER, 1607 17th st. nw.—Rooms with running water, near bath, with shower, single or double; reas rent.

11TH ST. NW., 1219—Large single room; 3d-floor front; $5. Dist. 2754.

16TH ST. NW., 1825—New management; beautiful rms.; newly decorated; new furn.; twin beds; oil heat; cont. h. w.; reasonable rates.

18TH ST. NW., 2419—Att. frt. rm., $3.50; 1st fl. comb. office-bedrm. $5.50; also basement room, $2. COl. 3907-J.

24TH ST. NW., 1133—Apt. 22; nicely furnished front bedrm. next to bath. $3.50.

1631 JEFFERSON PL. NW.— Beautiful, large, sunny rm.; fireplace; semiprivate bath; $35; 2 gentlemen. MEt. 5804.

1444 NEWTON ST. NW.—Large, sunny room, board, $35; semibath; private; Protestant. Columbia 7733.

1230 MASS. AVE. NW.—Handsomely furn. master fr. bedroom; will accom. 2 or 3; 3 in rm., $3.50 each; two, $4 each.

2000 R ST. NW.—Beautifully furnished, large single room, southern exposure; in private home; convenient to car line.

MERRILL MANSIONS,
1361 Fairmont st. nw. Attractive sleeping rooms; available January 21.

ROOMS—UNFURNISHED 32
Post Classified Ads.—National 4200

FARRAGUT ST. NW., 725—2 beautiful rooms for l. h. k. in modern home; $25, including light, gas and phone.

ROOMS and BOARD 34
Post Classified Ads.—National 4200

ATTENTION—Business people and Govt. clerks. Excellent rooms, board. Walking distance depts. 1124-1134 12th nw

FAIRMONT ST. NW., 1457—Attractive large front rm., dressing rm., twin beds; hot and cold running water; excel. meals.

FRENCH FAMILY offers excellent single or double room; twin beds; board; semi-private bath; reasonable. POt. 0458.

MANCHESTER LANE NW., 1615—Beautiful, new house; living and recreation rm.; rooms with private bath. GE. 4256.

PA. AVE. NW., 2402—Bright, well furn. single and double; excellent home cooking; walking dist.; unlim. phone; $35 mo.

S ST. NW., 2107—Room and bath, 2 gentlemen; $50 month each including meals. Private entrance. NO. 6671.

YOUNG LADY wishes to share large, newly furnished front room with another; twin beds; excellent meals; reas. Ad. 4368.

1408 15TH ST. NW.—Gentlemen; newly furn.; excellent food; 10 min. walking distance to Govt. bldgs.; $7 and $8 wk. Also 3 singles, $8 week.

1343 EUCLID ST.—Single beds; excellent table; wk. $7, mo. $30. COl. 10422.

MOVING and STORAGE 44
Post Classified Ads.—National 4200

ANDERSON VAN LINES, 11th st. and N. Y. ave. nw.; NA 3699. Long distance, local moving. Special rates N. Y., Boston.

SPECIAL return load rates on full, part loads to all points to 1,500 mi. Nat. Del. Assn., 1317 N. Y. ave. NAt. 1460.

APARTMENTS—Furnished 45
Post Classified Ads.—National 4200

FREE RENTAL AGENCY, CAR & GUIDE FREE. APTS. ALL SECTIONS. DAY & EVE. GE. 4896; 409 FARRAGUT NW.

SIX sunny rooms, bath, porch; completely furn. 1830 16th st. Apt. 32.

16TH ST.—Exclusive blds., downtown; liv. rec., din., bedrm., b., pch. $195.00. L. T. Gravatte, 729 15th st. NAtl. 0753.

1223 PA. AVE. SE.—Room and kitchen; adults; bedroom; ladies, $3.

3 ROOMS AND BATH APT.—Newly decorated; gas, light, heat and phone. Conv. to bus and car line; reas. PO. 5961

A CAR AND GUIDE FURNISHED
Furn. and Unfurnished Apts. and Houses.
DISTRICT RENTAL BUREAU,
927 15th St. N.W., Room 306. NAt. 8717.

Francis Scott Key, Apt. Hotel
20th and F sts. nw.; 1 room, kitch., bath; completely furn.; linens, silver; Frigidaire; day, week, month. NAtional 5425

Furnished or Unfurnished 46
Post Classified Ads.—National 4200

ATTRACTIVE, unfurn. and furn. apts.; reas. rates; modern bldgs.; best locations. NA. 5437. BASKIN & CO., 1424 K St.

APARTMENTS

For those people who have been unable to find suitable living quarters in Washington, Baltimore offers a large selection of fine apartments, both furnished and unfurnished.

Low monthly commuting rate of $17 Frequent trains morning and evening

FOR FREE BOOKLET WRITE TO
Apartment House Owners Association
7 St. Paul St., Baltimore, Md.

APARTMENTS—Unfurnished 47
Post Classified Ads.—National 4200

BILTMORE ST. NW., 1832—Modern, 4 rooms, kitchen, bath; Frigidaire on house current; rent reasonable. CO. 1348.

CONN. AVE., 4550—The Frontenac. 3 rooms, kitchen, dinette, bath and porch; elevator service, secretarial switchboard; $85.
H. G. SMITHY CO.,
811 15th st. nw. NAt. 5904.

APARTMENTS—Unfurnished 47
Post Classified Ads.—National 4200
(Continued.)

PRESIDENTIAL APTS. (1026 16th st. nw.) 3 rooms, 1 bath to 5 rooms, 2 baths. MEt. 2537 or Munsey Trust Co. NAt. 8080.

THE CONCORD, 1701 Oregon ave. nw.—3 rooms, kitchen and bath; also 5 and 6 rooms, kitchen and bath, $63.00 to $110.00. Electric refrigeration on house current; elevator. Resident manager.

THE HOME—640 K st. nw., Apt. 40. 3 rooms, kitchen and bath; Frigid.; $50.00. AMERICAN SECURITY & TRUST CO.

15TH ST. NW., 3021—1st floor, Duplex, 4 rms., kit., bath, porch, yard; refrig. available. Apply Mrs. Crockett.

1801 CALVERT ST.—2 rms., k., b., $55; 3 rms., k., b., rec. hall, $90 and $105; elec. refrigeration; resident manager.

DESIRABLE apts. in well-located buildings. BLISS PROPERTIES.
1811 Columbia Rd. NW. ADams 3500.

WEAVER BROS. INC.
PROPERTY MANAGEMENT
Washington Bldg. Dist. 9486.

THE ALBEMARLE
$75 Very desirable and attractive 4-room, kitchen and bath apt.; elec. refrig. on house current, and elevator service; newly dec. Phone DEc. 2931 or WEst 2044.

BEVERLY COURTS
1736 Columbia Rd. 4 rooms, kitchen, bath and small porch, $75 and $82.50. Electric refrigeration. Resident manager.
H. L. RUST COMPANY,
1001 15th St. N.W. NAt'l. 8100.

44 Rhode Island Ave. N. W.
2 rooms, large reception hall, kitchen and bath; $57.50; Frigidaire; heat, gas and electricity furnished
EDWARD M. WILLIS,
Investment Bldg. NAt'l. 7479.

1323 VERMONT AVE.
One room and bath to two rooms, kitchen and bath.
OPEN FOR INSPECTION.
WAGGAMAN-BRAWNER.
Realty Corp.
1700 Eye St. N.W. MEt. 3860.

$60.00 AND $62.50. REGINA APT. HOUSE, 1214 Eye St. N.W. Apartments of 5 rooms, kitchen and bath, $60.00 and $62.50.
WASHINGTON LOAN & TRUST CO.
Rental Agent.
9th & F Sts. N.W. NA. 3440.

The Woodward
2311 Conn. Ave.
2 rooms, kitchen and bath; 5 rooms, kitchen and bath. Telephone and elevator service. Electric refrigeration. $70.00 $150.00

2701 Conn. Ave.
4 rooms, kitchen and bath. Telephone and elevator service. Electric refrigeration. $125.00

2800 Ontario Road
5 rooms, kitchen and 2 baths. Elevator service. Refrigeration on house current. $140.00

Falkstone Courts
1401 Fairmont Street N.W.
4 rooms, kitchen and bath. $80 and $85
5 rooms, kitchen and bath. Telephone and elevator service. Electric refrigeration. $95.00

Chevy Chase
5863 Chevy Chase Parkway
Overlooking Chevy Chase Circle. 4 rooms, kitchen and bath. $90.00

Park Road Courts
1346 Park Road
4 rooms, kitchen and bath; Electric refrigeration.
$67.50 and $70.00

Blenheim Courts
1840 California Street
5 rooms, kitchen and bath. Electric refrigeration. $75.00

La Grande
617 4th Street N.W.
3 rooms, kitchen and bath; 4 rooms, kitchen and bath. $45.00 $47.50

Dunsmere
2523 14th Street N.W.
1 room and bath. $30.00

BLISS PROPERTIES
1811 Columbia Rd ADams 3500

OFFICES for RENT 50
Post Classified Ads.—National 4200

DESIRABLE OFFICE SPACE—One or more rooms at very reasonable prices in Bond & Phelps Bldg., 1417 K st. nw.

STORES for RENT 53
Post Classified Ads.—National 4200

BOWEN RD. SE., 4329—Two new stores, 20x48; $30 a month. AT. 2373-W.

CORNER 8TH AND L STS. SE.—Ideal for lunchroom, liquor, etc.; either whole or part; will recondition. WASHINGTON REALTY CO., NAT. 3365.

HOUSES—Rent—Furnished 54
Post Classified Ads.—National 4200

KALORAMA ROAD, 2014—Nicely furnished, 11 rooms, 3 baths; will rent part or whole. Sunday or by appointment. Pot. 2766.

OLD Georgetown home; 3-story brick, attic, large dining and reception rooms, 3 bedrooms, sleeping porch, 2 baths, sun parlor; rose garden; garage; $125 mo.; references. Phone WEst 2539.

WESLEY HEIGHTS
Eight rooms, 2 baths, servant's quarters, oil heat, electric refrigerator, air conditioned; beautiful gardens, etc. Inspection by appointment only.
C. H. HILLEGEIST CO.
1621 K St. N.W. NAt. 8500.

Furnished or Unfurnished 55
Post Classified Ads.—National 4200

CORNER FALLS CHURCH, Va.—Near Catholic Church, schools, bus and car lines; large lot; fruit, shade; 9 rooms (5 bedrooms); bath, phone. Leslie D. Measell, CLeveland 4733.

WE HAVE attractive furnished and unfurnished houses now available for rent. Representative with car at your disposal. DIXIE REALTY CO.,
1417 L st. nw. NAt. 8880.

WE HAVE a very select list of furnished and unfurnished houses; also a limited number of apartments for immediate occupancy.
FITZGERALD & ROHLAND
918 16th St. N.W. NAt. 0470.

HOUSES—Rent—Unfurnished 56
Post Classified Ads.—National 4200

FOXALL—5 bedrms., 2 baths, double rear porches, maid's rm.; built-in garage; gas heat, fireplace, electric refrigerator, etc. Phone NAt. 1040 after 10 a. m., or call for key at 4426 Volta place nw.
WAVERLY TAYLOR, INC.

GA. AVE. NW., 4402—Semidetached brick, 8 rooms, bath, perfect condition; h.-w. h.; garage.
WASHINGTON REALTY CO., NAT. 3365.

WISCONSIN AVE. NW., 2800—Four bedrooms, 2 baths, large living room (with fireplace); fully detached; wonderful location; rent reasonable.
PERCY H. RUSSELL CO., 1731 K st. nw.

5120 NEBRASKA AVE. NW.—Semi-detached, 8 large rooms, 2 baths, oil burner, instantaneous hot water; 3 porches; built-in garage; $90 month.
HERMAN E. GASCH,
923 15th st. nw. NAt. 3238.

CHEVY CHASE MODERN HOMES.
Six rooms and bath to 10 rooms and 3 baths, moderate rentals; auto service for inspection. LESLIE D. MEASELL, Cleveland 4733 or Cleveland 3465.

3135 O ST. NW.—7 rooms, 2 baths, h.-w. h.; perfect condition; attractive garden; $75.

2223 WISCONSIN AVE.—Detached, 8 rms., bath, h.-w. h.; elec.; perfect condition; porches; large yard; $75.

1334 31ST NW.—9 rooms, bath, h.-w. h.; elec.; excellent condition; $70.

3638 P ST.—8 rooms, bath, h.-w. h.; elec.; large yard, $65.
J. McKENNEY BERRY,
1363 Wis. Ave. N.W. WEst 0513-0514.

COLORED—615 M st. nw. Brick; 8 rooms, bath; newly decorated; reduced rent.
LEE D. LATIMER CO.,
722 Investment Bldg. NAt. 4146.

WOODRIDGE.
$55.00
2913 OTIS ST. N.E.
Detached 2-story home of 6 rooms and bath, hot-water heat, electricity and gas, 2-story rear porches, also front porch; hardwood floors. For immediate occupancy. Key at 2901 Otis street northeast.
HARRY A. KITE, INC.
1619 15th St. N.W. Phone NAtional 4846.

909 CORTELYOU ST.
Livingston Heights
Detached corner bungalow, 6 rooms and bath, lot 100x100; good condition; convenient to stores, schools and bus; $50.
NATIONAL MORTGAGE & INVEST. CORP.
1004 Vermont Ave. N.W. NAtl. 5833.

COLORED.
1529 B st. ne.—6 rooms, bath, $35.
27 9th st. ne.—6 rooms, bath, $40.
A. M. COOPER,
820 11th St. N.W. NAt. 1332.

Use *Post* Ads as a Guide *Post* to Thrift and Economy!

SUBURBAN for RENT 58
Post Classified Ads.—National 4200.

BARCROFT, VA.—707 Brooks st. 6 rms., bath; a. m. i.; double garage; ½ acre ground; $40 month. Apply premises or phone DIst. 7813.

BUNGALOWS—2 beautiful 5-rm. homes; $30-$31. Call Capitol Heights 190-R.

HERNDON, VA.—Two six (6) room houses; elec. and town water; rent, $12 month; low commutation rates. BUELL FARM AGENCY, Herndon, Fairfax Co., Va.

WANTED—TO RENT 62
Post Classified Ads.—National 4200

LADY AND DAUGHTER, 16 years, refined Navy people would like room in priv. home or apartment by Feb 1. Address Box 64, Washington Post

WE NEED DWELLINGS FOR RENT—Chiefly small and medium size; would appreciate your listings.
LOUIS P. SHOEMAKER.
1719 K st. nw. NA. 1166.

1 ROOM, unfurn., with bath, not over $25 per month. Address Box 63, Washington Post.

FURNISHED APTS. WANTED
Have several desirable clients for furnished apartments. If you have vacancies, call NAtional 2626.

BUSINESS PROPERTY—Sale 64
Post Classified Ads.—National 4200

CHAIN STORE leased to an outstanding grocery company; splendid return for cash investor. Guy Whiteford, Southern Building; NA. 2432.

GASOLINE STATION leased for long term to well-known company; will net 10 per cent to purchaser. Guy Whiteford, Southern Building. NA. 2432.

INVESTMENT PROPERTY 65
Post Classified Ads. National 4200

GET our list of investment properties and homes that can be sold on very easy terms.
JOHN F. DONOHOE & SONS.
314 Penna. ave. se.

MODERN BRICK HOUSES, renting $429 year each; $3,950 each. Will exchange. HARRY K. BOSS, 1417 K St.

25% YEAR on $12,000 invested! Downtown income property subject to 1st trust $13,000. Phone AD. 8555 or NA. 7946.

HOUSES FOR SALE 66
Post Classified Ads.—National 4200

ATTRACTIVE new 6 and 8 room, 2-bath homes. Reasonable price. A. S. GARDINER, 1510 K St. N.W.

BUNGALOW—5-room modern brick bungalow; price, $5,450; $300 cash, balance like rent. G. W. Irving, CL. 5003.

NEWTON PL. NW.—6 rooms and bath; oil burner, h.-w. h.; convenient to schools and stores; close to Soldiers' Home Park; $5,975. PERCY H. RUSSELL CO., 1731 K st. nw.

$950 WILL PURCHASE equity in 6-room and bath semidetached brick home, with h.-w. t., elec., etc., in good nw. section. Large lot. PERCY H. RUSSELL CO., 1731 K St. N.W.

6-ROOM brick; new hardwood floors; new Oxford kitchen cabinet; new gas cabinet stove; new wall paper and paint; $5,500—$500 cash; $45 month. MORGAN E. MORGAN, NAt. 9453.

REAL BARGAIN BUY!
$8,450—Corner stone house of 8 rooms and garage. Cleveland Park section, just off Conn. Ave. J. C. Weedon Co., 1727 K st. nw. MEt. 3011

FOXALL RESALE.
YOUR FIRST OPPORTUNITY—to purchase in Foxall one of those delightful, highly sought after homes with studio apartment and sun deck, 5 bedrooms, 2 baths, spacious screened porches, maid's room, built-in garage and deep lot. This home has been reconditioned and is available immediately at a reduced price. See it at once—4425 Volta place nw. Drive out Que st. to Wisconsin ave., north 1 block to Reservoir road, west to 44th st. and left 3 blocks to Volta place.
WAVERLY TAYLOR, INC.

NEAR OLD GEORGETOWN.
A detached brick house of the authentic early American design will be built to your order on a corner lot commanding a view of the Potomac River. The construction of the house will be first-class in every detail. The location is within five minutes' drive of Dupont Circle. Many unique features will be incorporated in the house. Price, $17,500. Preliminary drawings can be seen by communicating with HARRY K. BOSS, 1417 K st. nw.

COLORED—6 rooms, tile bath, colonial porch, inclosed sleeping porch; parquetry floors, cellar, etc.; your price and terms. DEcatur 1160.

COLORED—Florida ave. nw., near 14th, 6 rooms, tile bath; steam heat; recently renovated throughout; reasonably priced; terms if desired. PERCY H. RUSSELL CO., 1731 K st. nw.

Gasoline Alley — Clothes and the Man

HOUSES for SALE 66
Post Classified Ads. National 4200
(Continued.)

NEAR WARDMAN PARK HOTEL.
4-bedroom house; reconditioned throughout. This home can be purchased with a reasonable cash payment and monthly payments less than half the normal rent.
WM. H. SAUNDERS CO., INC.,
1519 K st. DIst. 1015.

LOTS for SALE 69
Lost something? Phone NAtional 4200

AMERICAN UNIVERSITY PARK—Very desirable; on grade; all improvements; only $1,100.
FRANK M. DOYLE, Realtor,
927 15th st. nw. DIst. 7965.
Or Sunday, CLeve. 0764, Apt. 416.

TWO beautifully wooded lots in Chevy Chase, D. C., on Barnaby st. just east of Utah ave.; each 40 ft. by 115 ft.; electricity, water, sewer and gas; each $1,500; ½ cash. Owner, S. M. Warren, jr., 1719 K st. nw. NAtional 1166. Evenings, COlumbia 9539-W.

SUBURBAN for SALE 70
Post Classified Ads.—National 4200.

HYATTSVILLE—3 Baltimore st. 6 rooms, bath; a m. i.; rent, $40. Call NAt. 5371.

LARGE modern frame residence; 5 rms.; near bus line; price, $5,250. Call C. W. CLEVER, Clarendon 322.

OLD colonial-type brick dwelling; 8 rms., servants' quarters in addition; well constructed and in good condition; the lot of about 1 acre, has fine old trees and is on one of the main streets of Falls Church; price, $10,500. G. T. REEVES, Phone Falls Church 223.

TAKOMA PARK bargain—Beautiful detached brick home; a. m. i. Reduced $500 for this week. Morrison Agency, Citizens Bank, Takoma Park. SH. 3444.

FARMS—LAND for SALE 73
Post Classified Ads.—National 4200

BADEN, MD.—19 miles D. C.; 17 acres, woods; on State rd. Price $665. Down, $50. NAt. 3753 or ATlantic 5205-J.

FINE dairy farm; 15 mi. from D. C., in Md.; 150 ac., with 10-room stone manor house, built 1740; extended view; good soil; State rd.; watered; silo; elec. equipped; reas. R. B. Farquhar, COl. 0037.

FOR FARMS, homes and business property, call Herndon 69, or 51-J. R. C. PRINTZ, HERNDON, VA.

LARGE LISTING farms, suburban, and waterfront property. R. L. LILLIE, 266 Carroll st., Takoma, D. C. GE. 3300.

6-ROOM house, 13 miles D. C.; 27 acres; 10 acres in woods; $2,800; terms. GEO. T. McNAB, Falls Church 408.

WANTED—REAL ESTATE 76
Post Classified Ads.—National 4200

BEFORE YOU SELL, consult me. I pay all cash for houses, large or small, in any condition. NAt. 7060.

WE HAVE the buyers. What we need is more small homes and investment properties. List your properties. Walter A. Brown, 1400 H st. Nat. 1652.

WANTED—REAL ESTATE 76
Post Classified Ads.—National 4200
(Continued.)

I PAY CASH for Wash., D. C., real estate; no commission and quick settlement. E. A. Garvey, 1126 Vt. ave.; DI. 4508

MISCELLANEOUS for SALE 83
Post Classified Ads.—National 4200

APARTMENT GRAND—Here is a small grand that has been traded in to us on a Chickering. May be bought for $185 on terms of $1 week. Arthur Jordan Piano Co., 13th & G.

APARTMENT GRAND—Just like new. In beautiful condition. Mahogany case. Lovely tone. Sell for balance on account $387. Remember this is a high grade fine piano. Terms as low as $2 weekly will buy. Arthur Jordan Piano Co., 13th and G.

BATH FIXTURES, pipe, brick, beams, lintels, lumber, sash and doors, marble slabs. 56 F st. sw. Phone MEt. 6817.

CASH REGISTERS, bookkeeping machines; new and rebuilt. NATIONAL CASH REGISTER CO., NAt. 1376; 1208 H st. nw.

CLEARANCE SALE TYPEWRITERS—Portables a specialty; ideal gift; lowest prices; open eves. 1431 E. Capitol; LI. 0082.

EDIPHONES AND DICTAPHONES—Priced low for cash; fully guaranteed. ME. 3080.

FIREWOOD—Excellent seasoned oak; any length; at about ½ price; 1½ cords at $14; 1 cord, delivered, $10. PO. 1857 or Herndon 53-F-4. Rossmore Farms, Sterling, Va.

FRIGIDAIRE—5 cu. ft., guaranteed perf. cond., $35; exceptional bargain; buy now. 2030 14th st. nw. DEc. 1611.

GAS RANGE—Oriole, 4 burners, heat control; full insulation, reconditioned; $24.50. 1524 L st. nw.

OFFICE FURNITURE—A large assortment of used pieces at low prices. H. Baum & Son, 616 E st. nw.

PAINT—Pure linseed oil, 80c gal.; washable gloss paints, $1.45 gal.; white and green, $1.65. 1119 9th nw.; NAt. 4174

PIANO—Apartment upright; very slightly used; reduced to $195. This beautiful little instrument is one of the latest models and an unusual value at this price. Pay $5 down, $2 weekly. Kitt's, 1330 G st.

PIANOS—Knabe, Stecks, Mason & Hamlin, Chickering, Stieff, Kimball, Vose & Sons are just a few of the fine makes of pianos we have on sale AT REDUCED PRICES. These instruments were traded in on new grands at Christmas and we would like to dispose of them as soon as possible. All have been thoroughly reconditioned and carry our usual guarantee. Grands, $175 up; uprights, $49 up. Homer L. Kitt Co., 1330 G st.

PIANO—We have a fine little colonial model baby grand, just repossessed, that can be purchased by any one who will assume the unpaid notes of $12.50 monthly. This piano is one of the better makes, and is exactly as if new. The total price is $482, substantially less than the new price. Seldom are we able to offer so much value in a really fine piano. See it today. Homer L. Kitt Co., 1330 G st.

PIANO—Hallet & Davis midget grand; in good condition; $175. An ideal size for the smaller apartment. Pay $5 down, balance monthly. Kitt's, 1330 G st.

The KIMBALL Sale of Sales

RARE BARGAIN in a first-class upright, full 88-note scale, handsomely encased, with bench to match. This small size upright possesses volume and tonal quality of the average small grand and is a marvelous value. Now reduced
$80
during this manufacturer's sale.

EXQUISITE UPRIGHT, the finest instrument and case ever produced. Compare this piano with any apartment size upright you ever saw or heard now selling in Washington at any price. Now reduced
$110
during this manufacturer's sale.

TEACHER'S UPRIGHT — Exactly 5 inches higher than the small apartment size models. Magnificent tone and even scale. A value of this description has never before been offered at such a genuine saving. Now reduced
$125
during this manufacturer's sale.

EXTREMELY ARTISTIC GRAND in an apartment size period model. An instrument of quality which will in future years reflect the good judgment of whoever is the fortunate purchaser of this once-in-a-lifetime real bargain. Now reduced
$270
during this manufacturer's sale.

GRAND PIANO in plain Colonial case, full size keyboard and 5 ft. in length, embodying every musical quality desired in a truly beautiful instrument. Only one in Washington available. Now reduced
$275
during this manufacturer's sale.

SPANISH RENAISSANCE GRAND — Very costly, strictly custom-built instrument in this authentic design, including bench to exactly match. Formerly sold at $1,075. Both instrument and bench in perfect condition, and we assure you nothing can probably ever be found elsewhere that will compare with the true beauty of tone this instrument actually possesses. Now reduced
$335
during this manufacturer's sale.

EASY PAYMENTS ENTIRELY FREE FROM FINANCE CO.'S EXCESSIVE CHARGES

MANUFACTURER'S STORE
721 ELEVENTH ST. N.W.
W. W. KIMBALL CO.
JUST NORTH PALAIS ROYAL

MISCELLANEOUS for SALE 83
Post Classified Ads. National 4200
(Continued.)

PIANO—Brand-new baby grand, $285. One of the latest and most popular models. We have only one left from our Xmas selling so we're reducing it in order to close out at once. Pay $5 down, balance monthly. Kitt's, 1330 G st.

PIANOS—$12.50 to $50; uprights and players; good condition.
FIDELITY STORAGE,
1420 You St. NW. NO. 3400.

RCA-VICTOR—Six tube, 1934 set; long and short wave; guaranteed European reception; $52.50 list; now $31.50; terms. Okay Radio Co., 417 11th nw.

STUDIO COUCH—Genuine freize, maroon; floor sample, was $79.50. Now $45. Ideal Bed., 622 E st. nw.

TYPEWRITER—Corona, portable, $33.50; others as low as $17.50. "United," 813 14th nw. NA. 6063.

TYPEWRITERS — Rebuilt; guar. 1 year. $12.50 up; we rent, repair, exchange. Standard Typewriter Co., 723 10th nw.

WALL PAPER—Special room lots, $1.25; sufficient for ceiling, side walls, border; room 10x12x8; wide selection Walter Morgan Co., Inc., 421 10th nw.; NA. 7888

WASHER—Spinner-Dryer; apartment size; $19.75; terms. F. S. Harris Co., 2900 14th st. nw. COl 0100.

MEAT GRINDERS AND SLICERS.
436 G st. nw. Also service.

POWER TOOLS For home use. Rudolph & West Co., 1332 N. Y. ave. nw.; NAt. 4870.

FORCED TO VACATE
Building to be demolished
ENTIRE STOCK OF—
Office furniture, restaurant fixtures, china, cash registers, store fixtures—
TO BE SOLD AT AUCTION!
Continuing each day until sold.
EDGAR BAUM, Inc.
914 E St. N.W

GUITAR SPECIALS
TODAY and TOMORROW
(One of Each in Stock)

Martin (Hawaiian)	$24.50
Gibson (Tenor)	$19.50
Stewart	$22.50
National Duolian (Steel)	$17.50
La Paloma (Arched)	$28.50

Other Specials from $3.94 Up.

SCHILLER'S
CORNER 9th & E STS. N.W.
PHONE MET. 9845.

MERCHANTS' SPECIALS 84

HALF SOLES, 50c
Liberty Valet, 1412 H St. N.W

AUTO GLASS Installed $1.50 up
2519 M nw. WE. 0101. J. BRENNER & Son

SPECIAL! FOR LIMITED TIME 45c
Ladies' and Men's Half Sole.
BLUE FLAME VALET SHOP, 940 F st. nw.

After Inventory Clearance
New (Shopworn) and Used
MUSICAL Instruments

SAXOPHONES

CONN, silver plated, alto	$65
CONN, silver plated, alto	$75
LAUNAY, silver plated, tenor	$75
PAN AMERICAN silver plated tenor	$75
PAN AMERICAN, silver plated alto	$80
SELMER, silver plated, alto	$80
MARTIN TROUBADOR, tenor	$85
CONN, tenor	$85
CONN, baritone, gold lacquered	$115
SOPRANO SAXOPHONES, from	$20 up

CORNETS and TRUMPETS

PAN AMERICAN CORNET	$45
PAN AMERICAN TRUMPET	$45

CLARINETS
(Boehm System)

PERON, silver	$35
BUFFET	$35
MARCEL, silver	$40
CONN, silver	$65
SIOUR, wood, 20 keys	$85
SELMER, 20 keys	$110

All of the used instruments have been reconditioned and are in good condition. Buy on our easy-term plan.

Homer L. Kitt Co.
1330 G ST.

COAL 84A
Post Classified Ads.—National 4200

KEEP THE HOME FIRES BURNING. Select fireplace, stove, kindling wood, coal. Potomac Home Improvement Co., 504 Maine ave. sw.; NAt. 3910, DI. 0385.

L. P. STEUART & BRO.
"Complete Heating Service."
138 12th St N.E. Lincoln 1203.

3d Yr.—Money-Saving Coals—Guaranteed
COAL
HUFNAGEL COAL YARD
Phone WALNUT 8861.
Direct From Mines—No Substitutions.

80% Lump Coal	6.90
75% Lump Coal	7.50
87½% Lump Coal	8.00
Dustless Pa. Steam Egg	8.50
Hard Coal—Va. White Ash, Pea	$8.75
Hard Furnace Blend white Ash	10.25
Hard Coal—Va. White Ash, Nut	11.25
Hard Coal—Va. White Ash, Stove	11.50
Smokeless Egg—80%, $8.75; Egg	9.75
Pocahontas Egg, $8.75, $9.25	9.75
Pocahontas Run-of-Mine	7.50
Penna. Anthracite Blend	12.50

UNQUESTIONABLE QUALITY.
FULL WEIGHT, LONG TON.

H. E. GLOTZBACH CO.
Lowest Rates. Best Coals. Wood. Fuel Oil.
923 12th St. NE. LI. 0033.

WANTED—TO BUY 87
Post Classified Ads.—National 4200

ALL KINDS of furniture, bric-a-brac, vases and china wanted; will pay highest cash prices. Call NAtional 1796.

ANTIQUE JEWELRY, watches, diamonds, coins, gold teeth, silver, mus. inst.; full prices. Schiller's, 444 9th st., cor E nw.

ANTIQUE JEWELRY, gold teeth, coins, silver watches, diamonds, &c.; highest prices. Gold Refining, Inc., 400 12th nw.

BOOKS—All kinds; highest prices paid; any quantity. Bargain Book Shop, 808 9th st. nw. DI. 5007.

FURNITURE—Household and office furniture wanted at once; highest cash prices. Call A. Margolis Furniture Co., ME. 9533.

FURNITURE—Used, bought; highest prices paid. DIstrict 2077.

GOLD, SILVER, antiques, gold teeth, watches; any old, new or broken jewelry; cash; no waiting. Milsam's, 436 9th nw.

OLD GOLD, silver, platinum, diamonds bought by oldest estab. Wash. dealers Louis Abrahams, 711 G st. nw.

GOLD OR PLATINUM JEWELRY AND SILVERWARE AND GOLD TEETH ANY CONDITION. WE HAVE U. S. GOVT. LICENSE TO BUY GOLD, AND PAY CASH. A. KAHN, INC., 42 YEARS AT 935 F ST. NW.

WE PAY CASH FOR OLD GOLD & DIAMONDS.
PHILIP SURES & CO., 1404 N. Y. Ave. NW.

JUNK WANTED.
Highest prices for iron, copper, brass, aluminum, lead, tires, tubes, batteries, rags, newspapers.
NEW PHILA. JUNK CO.,
1436 H St. NE. LIncoln 10311.

SPOT CASH PAID IMMEDIATELY
OLD GOLD, SILVER, WATCHES, DIAMONDS
Discarded jewelry, gold teeth. U S Government license to buy and sell
SELINGER'S, 818 F St. N.W.

WANTED—AUTOMOTIVE 88
Post Classified Ads.—National 4200.

NRA CASH FOR YOUR CAR
BARNES MOTOR CO.
Highest cash prices paid for your Ford or Chevrolet or any other make, or will pay unpaid balance and give you difference in cash. See Mr. Barnes, 1729 14th st. nw.

GARAGES 89
Post Classified Ads.—National 4200.

GARAGES, $5.00.
Individual garages, located at rear 1907 15th st. nw. Apply janitor.

AUTO SERVICE 90
Post Classified Ads.—National 4200

GENERAL AUTO SALES—Hudson-Terraplane sales and service. 21st and Va. ave. nw.

AUTO TRUCKS—TRACTORS 97
Post Classified Ads.—National 4200.

REO
2-ton high stake; G. M. C.: $750; 2-ton stake, $365; also Ford closed cab, pick-up, $175; Ford panel delivery, $225, and 1934 Chevrolet, 157-inch chassis and cab, $495.
ADDISON CHEVROLET
1437 Irving St. N. W. AD. 5411.

AUTOMOBILES for SALE 98
Post Classified Ads.—National 4200.

AUBURN '31 SEDAN
A 4-door Sedan, modern and up to the minute in appearance; speedy, powerful motor; one of our best buys; $298. Emerson & Orme, 17th and M nw.

AUBURN 1930 cabriolet, $145. Exceptional condition throughout; terms, trade.
KEYSTONE REPOSSESSED CAR CO.
1615 O St. N.W. DEc. 5516.

BUICK '32 Sedan; A-1 condition; Unusual value, $525. Coast-In Auto, 712 E St. S.E.

BUICK
'30 Sport Coupe, rumble seat, 5 tires like new; privately owned. $275.00.
Robert Herson Auto Ex.,
72 Florida Ave. NE. NO. 10408.

BUICK
1930 Sedan; popular small "6" model; reconditioned throughout; any demonstration; $90 down, bal. monthly.
ADDISON CHEVROLET
1437 Irving St. AD. 5411.

BUICK—1929 Coach. A very clean, reliable car with plenty of unused mileage. Very nice condition throughout; $185. L. P. Steuart, Inc., 1325 14th st. nw.

BUICK—'31 Model 87 Sedan, 4-dr.; $375. Terms and trade. Hyattsville Auto & Supply Co., Hyatts., Md. GR. 1810.

CHEVROLET—1930 Roadster. Fine appearance and condition; peppy engine. This is a real bargain at $135. L. P. Steuart, Inc., 1325 14th st. nw.

AUTOMOBILES for SALE 98
Post Classified Ads. National 4200.
(Continued.)

CHEVROLET 1934 Knee-Action Master Six.

Coach, reduced to	$545
Sport Coupe—Radio	575
Sedan, was $645, now	585

Nearly 100 Other "Better Conditioned Cars."
TAYLOR MOTOR CO.
Authorized CHEVROLET Dealers.
Three Big Showrooms, 14th St., at T.

CHEVROLET
'33 Master Coach; beautiful maroon original finish; exceptional low mileage; had one careful owner; priced for 1935, $395; most liberal terms.
ADDISON CHEVROLET
1437 Irving St. AD. 5411.

CHEVROLET
'29 Sedan; lowest priced good transportation available; $40 down. $8.49 per month. See it today.
ADDISON CHEVROLET
1437 Irving St. AD. 5411.

CHEVROLET—1930 Coupe. A very clean car in fine mechanical condition; $175. L. P. Steuart, Inc., 1325 14th st. nw.

DE SOTO
'32 De Luxe Custom Sedan; 6 tires; good condition; paint like new; motor excellent, very quiet; floating power; well fenders; real bargain.
LOGAN MOTOR CO.
COl. 3700. 1417 Irving St.

FORD 1933 De Luxe Tudor; mechanically perfect.
STANDARD MOTOR SALES CO.
2024 14th.

FORD—1933 V-8 Fordor, in perfect condition. A Gold Star Special. $395. Hill & Tibbitts, Branch 1820 14th st. nw.

FORD
1931 Tudor; popular 5-passenger model; original black finish; tires and motor o. k. Clean-up price, $189.
ADDISON CHEVROLET
1437 Irving St. AD. 5411.

FORD—1931 Convertible Coupe. Reliable transportation for only $195. L. P. Steuart, Inc., 1325 14th st. nw.

FORD '33 De Luxe Coach; $335; terms, trade. Billhimer & Palmer (Ford Dealers), 7 Spencer st., Hyattsville, Md.

FORD 1933 De Luxe Coupe; $395. Richardson Bros., 2204 Nichols ave se. ATl. 0708.

FORD
No. 363A—1930 Coupe. In A-1 condition throughout; $35 cash and $14.90 monthly 12 months.
LEO ROCCA, INC.
7 N. Y. Ave. N.E. and 4 Fla. Ave. N.E.
NAtional 7322.

FORD 1930 Tudor. Mechanically perfect. Standard Motor Sales Co., 2024 14th st.

FORD—1930 Roadster. This model will be scarce this spring. Grab this now at $135; nice condition. L. P. Steuart, Inc., 1325 14th st. nw.

FORD 1934 V-8 Tudor Sedan, low mileage, condition and appearance just like new, $525. Terms and trade. Northeast Motor Co., 920 Bladensburg rd. ne. ATl. 0200.

GRAHAM
1931 Sedan. Well fenders, new tires with white side walls; mechanically perfect; interior like new.
McREYNOLDS MOTOR CO.
1520 14th St. N.W. PO. 0772.

GRAHAM
1932 Sedan. 6 wheels, well fenders; good paint and rubber; mechanically perfect.
McREYNOLDS MOTOR CO.
1520 14th St. N.W. PO. 0772.

GRAHAM—1932 "Blue Streak" Sedan. This is the famous model that inaugurated the present-day streamline style. Ahead of its competitors then it is abreast of them now and beautifully in the mode with lines that are distinctively attractive. This car is equipped with a $70 Motorola radio, has 90-h.p. 8-cylinder engine, free wheeling, ride control, hydraulic brakes, synchro-silent transmission and many other modern improvements. Has excellent finish and upholstery; perfect engine. Sold new for more than $1,200; priced now at only $495.
WILLIAMS & BAKER,
Nash Dealers to Washington,
1507 14th St. N.W. POtomac 6140.

NASH—1929 Sedan. Attractive car with good finish, upholstery, tires and motor. Real buy at $185. L. P. Steuart, Inc., 1325 14th st. nw.

NASH
1931 Sedan. Paint like new; new rubber; interior perfect. A splendid family car.
McREYNOLDS MOTOR CO.
1520 14th St. N.W. PO. 0772.

NASH
No. 554—1929 Victoria. This car is in wonderful shape; $51 cash and $14.90 monthly 12 months.
LEO ROCCA, INC.
7 N. Y. Ave. N.E. and 4 Fla. Ave. N.E.
NAtional 7322.

OAKLAND—1930 de luxe Coupe. Equipped with 6 wire wheels, trunk and rumble seat; attractive, maroon finish; $245. L. P. Steuart, Inc., 1325 14th st. nw.

PLYMOUTH '33 de luxe business Coupe; low mileage; perfect condition; $435; small down payment; balance to suit.
HYATTSVILLE MOTOR CO.,
48 Md. Ave., Hyattsville, Md. GR. 2412.

7-PASS. SPECIALS

Packard '28 De Luxe Sedan, 7 pass.; new paint and seat covers **$149**

Pierce-Arrow '28 sedan, 7 pass.; excellent condition **$225**

Hudson '30 De Luxe sedan; 7 pass.; A1 condition throughout **$195**

WISCONSIN MOTORS
Used Car Lot
29th and M Sts. N.W.
Decatur 5540

AUTOMOBILES for SALE 98
Post Classified Ads.—National 4200.
(Continued.)

OLDSMOBILE—1930 Sedan. An excellent running, good looking car with a reliable engine; marked down to $265. L. P. Steuart, Inc., 1325 14th st. nw.

PLYMOUTH 1933 Sport Coupe. A-1 condition; $425; SKINKER MOTORS, 1216 20th st. nw.

PLYMOUTH '33 Sport Coupe, rumble seat; $445. Terms, trade. Smoot Motors, 3342 M st. nw. WE. 1850.

PONTIAC
1934 Sedan, 4-door; very good tires; excellent paint and in the best mechanical condition; the upholstery is spotless; driven only 4,900 miles; $695; CCC guarantee, terms and trade; open evenings and Sunday.
CAPITOL CADILLAC CO.
1222 22d St. NW. Natonal 3300.

WILLYS—1933 "6" Roadster. A beautiful car finished in robin-egg blue; perfect condition throughout; only $250. L. P. Steuart, Inc., 1325 14th st. nw.

WILLYS KNIGHT
No. 343—1933 Roadster. Perfect condition; $31 cash, and $23.59 monthly 12 mo.
LEO ROCCA, INC.
7 N. Y. Ave. N.E. and 4 Fla. Ave. N.E.
NAtional 7322.

SELECT—GUARANTEED USED CARS.
TOM'S CHRYSLER—PLYMOUTH.
1355 Conn Ave. DEc. 3876. Open Eves.

STOHLMAN CHEVROLET
3307 M ST. NW. (Georgetown).

FORDS AT TAYLOR'S
'34 V-8 de luxe sedan, almost new car and with safety glass all around, $565; '32 V-8 de luxe Tudor sedan and Victoria coupe, $295; '31 model A de luxe phaeton, $219; '30 model A convertible cabriolet, new top, new finish, $195. Nearly 100 other fine cars. Better conditioned and priced right.
TAYLOR MOTOR CO.
Three Big Showrooms, 14th St., at T.

HUDSONS AT TAYLOR'S
'31 stand. 8 sedan, beautiful black, very fine condition, reduced from $375 to $319 for quick sale; '29 de luxe sedan, six (6) wire wheels and luggage carrier, fine motor and a new top; a real value, $175. Nearly 100 other "better conditioned cars" at prices in some instances below the code. See us first.
TAYLOR MOTOR CO.
Authorized Chevrolet Dealers.
Three Big Showrooms, 14th St., at T.

MANHATTAN BARGAINS
TODAY'S SPECIAL
1929 Oakland Sedan
In Fine Condition **$85**

Slightly used reconditioned cars—all makes and models. Sold on terms as low as—
$20 Down $3 Week
No embarrassments or red tape.

MANHATTAN AUTO & RADIO CO.
1706 7th St. N.W.

OUT THEY GO $5 Down

Five dollars down will purchase any car in our stock selling up to $300. Your '29, '30 or '31 Chevrolet or Ford will make the down payment on any of our late model cars.

'32 Ford Coupe V-8	$295
'31 Pontac Coach	$245
'31 Ford Tudor Sedan	$225
'30 Ford Sport Coupe	$185
'30 Ford Tudor Sedan	$185
'30 Chevrolet Coach	$185
'30 Ford Sport Roadster	$135
'29 Chevrolet Coach	$95
'29 Pontiac Coupe	$135
'29 Ford Tudor	$115
'29 Ford Sport Coupe	$115
'29 Ford Fordor Sedan	$60
'28 Graham Sedan	$60
'34 Ford DeL Tudor V-8	$495
'33 Ford Cabriolet V-8	$435
'33 Ford Tudor V-8	$410
'33 Ford DeL Coupe V-8	$415
'32 Ford Sport Coupe V-8	$325
'32 Ford Std. Coupe R. S.	$315

HANDLEY MOTOR CO.
3730 Ga. Ave. N.W. AD. 6060

AUTOMOBILES for SALE 98
Post Classified Ads.—National 4200.
(Continued.)

SEE ADDISON CHEVROLET for that used car. Uptown location, 1437 Irving st. nw.

FORDS—FORDS—FORDS.
STEUART MOTORS.
6TH ST. AND N. Y. AVE. NAT. 3000.

SELECTED ASSORTMENT of good used cars at low prices. Barry-Pate Motor Co., 1130 Conn ave. nw.

BIG VALUES IN REPOSSESSED CARS.
WISCONSIN MOTORS.
29th and M Sts. N.W. DEc. 5540.

FORDS—FORDS—FORDS.
ANACOSTIA MOTOR CO.
LI. 2077. 1325 Good Hope Rd. SE.

OURISMAN CHEVROLET
625 H ST. NE. USED CARS.

The House of Better Used Cars
KEMPTON MOTORS CORP.
Don't Fail to Attend This
USED CAR SHOW

1931 Cadillac Touring Sedan **$775**
Finished in blue, black fenders, radio, trunk. General tires, broadcloth upholstery and other extras. Driven only 21,000 miles

1934 Plymouth De Luxe Sport Coupe **$575**
Finished in black, very low mileage, like new. New car terms and guar.

1934 Ford V-8 Tudor Sedan **$495**
Dark blue finish, low mileage, mechanically A-1.

1932 Chevrolet Convertible Sport Coupe **$325**
Maroon finish. Runs fine . . . a real bargain.

1933 Essex Terraplane 2-door Sedan **$445**
Black finish, driven only 5,000 miles.

Trade—Terms

USED CAR BARGAINS
Many models from $50 to $300.
Low down payments. Easy terms.
18th Street Entrance

De Soto & Plymouth Distributors
1138 CONN. AVE.
1135 18th St. N.W.
Open Eves. & Sun. Dist. 3432

30 day Guarantee write your own repair ticket

The guarantee that Lustine-Nicholson made famous—it goes with every used car we sell. Should the car you buy need any repair within 30 days, come in and WRITE YOUR OWN REPAIR TICKET. No ifs and ands—YOU WRITE IT—WE DO IT.

Auburn '32 Coach	$350
Buick '30 Sport Coupe	$225
Chevrolet '30 Coach, w. w.	$200
Chevrolet '32 De Luxe Sedan	$340
Chevrolet '31 Sedan, 4 dr.	$240
Chevrolet '31 De Luxe Coach	$240
Chevrolet '33 Master Sedan, 4 dr.	$435
Chevrolet '31 Sport Roadster	$200
Chevrolet '30 Sport Coupe	$150
Essex-Terraplane '33 Coach	$375
Ford '33 V-8 Cabriolet	$399
Ford '32 4-Cyl. Tudor	$300
Ford '31 Tudor	$225
Ford '33 V-8 Sport Coupe	$410
Ford '32 V-8 De Luxe Coupe	$325
Nash '32 Sedan, 4 dr.	$340
Nash '29 Cabriolet	$135
Olds '29 De Luxe Coach	$234
Pontiac '33 Sedan, 4 dr.	$499
Pontiac '30 Sedan	$235
Pontiac '33 De Luxe Sedan	$510
Willys '31 Roadster	$135
International ½-ton Panel Delivery	$360
G. M. C. ½-ton Panel Delivery	$250
Ford '32 Panel Delivery	$290
Chevrolet '33 Sedan Delivery	$375

Special Terms, 12 to 18 Months.

LUSTINE-NICHOLSON CHEVROLET
GREENWOOD 2200 — HYATTSVILLE MARYLAND

Increase the Value of Your Home

BETTER HOUSING PROGRAM

TAKE ADVANTAGE OF THE
FEDERAL HOUSING PLAN

YOU can beautify and improve the comfort, appearance and utility of your home. New materials and new methods of construction for renovizing will increase its value.

The expert services and materials advertised here will put "new value" into your home and every job you have done will decrease unemployment and add to the progress of the community.

Consult the firms listed here for information about easy plans to renovize on easy terms.

RECOMMENDED SERVICE 77
Post Classified Ads.—National 4200.

Brake Relining

SCIENTIFIC BRAKE RELINING. PLYMOUTH, $8 UP. PONTIAC, $8 UP. W. S. PRATT, 1017 17TH ST. N.W.

Builders

HOME IMPROVEMENTS—Papering, painting, general house repairing done on small monthly payments. HOME DECORATORS, Inc., 1009 9th nw.; ME. 0854.

Builders—Contractors

REPAIR, REMODEL NOW
NO DOWN PAYMENT.
Start paying next March.
Then as little as $5.00 MONTHLY.
Additions, carpentry, electric work, garages, hardwood floors, heating, painting, papering, plastering, plumbing, porch inclosures, roofing, stucco, weatherstripping.
For Free Estimates Call
A RELIABLE COMPANY
Information on Federal Housing Plan.
General Contracting Co., Inc.
925 N. Y. Ave. NW. DIst 3373, 3374.

ALTERATIONS REPAIRS
RENOVIZING
FOUNDATION TO ROOF—WE DO IT ALL
The smallest alteration to the largest construction given expert supervision.
BATHS AND KITCHENS MODERNIZED
HEATING PLUMBING ROOFING
PAINTING PAPERING PLASTERING
WIRING CEMENTING SCREENING
PORCHES BUILT OR INCLOSED
No Cash Required. Terms.
National Engineering Co.
CONTRACTORS—BUILDERS
TOWER BLDG. NA. 3030.

ALTERATIONS, HOME IMPROVEMENTS.
ROYAL CONTRACTING CO.
907 15th St. NW. NA. 3803. Nite AD. 8529.

ALTERATIONS—HOME IMPROVEMENT.
ABC CONSTRUCTION CO.
418 Colorado Bldg. NA. 2806.

Building Materials

REPAIR AND MODERNIZE YOUR HOME
Reroof, Insulation, Remodel | Our Low Monthly Payments Fit ANY Budget.
CAREY ROOFINGS.
HUDSON SUPPLY & EQUIPMENT CO.
7th and T Sts. N.E. PO 1412.

Carpenters

Jobs $1 up. Carpentry, brick, cement, painting; work guar. DI. 6479.

CARPENTER—General repairing of property, shelving, office partitions, expert repairing of furniture. Phone AD. 6631.

Electrical Work

Electric Wiring Old houses, including fixtures, $37.50. Seymour Levy, 4414 Ga. ave. CO. 9696.

Floor Work

FLOORSCRAPER and refinishing old floors; sanding machine for rent. Call ME. [illegible]

RECOMMENDED SERVICE 77
Post Classified Ads.—National 4200.

Heating

ASBESTOS Coverings for Boilers and Heating Pipes.
ASBESTOS COVERING & ROOFING CO.
4104 GEORGIA AVE. N.W. AD. 2337.

Master Plumbers Association

ROBERT E. ANDERSON.
Heating—Plumbing
Phone LI. 8304.
809 Maryland Ave. N.E.

WM. E. WOLFF
PLUMBING HEATING
Best Service at most reasonable Prices.
Clarendon, Va. Clarendon 1950.

Painting—Papering

LEON L. SORRELL.
—Paperhanging—
PROMPT—EFFICIENT—REASONABLE
1263 Oates St. N.E. ATlantic 2595.

PAINTING Papering, roofing, general repairing; guar. reas. M. L. SMITH, 1724 Webster nw.; Ad 7108

Radio Service

RADIO SERVICE, $1 West 1250
Georgetown Radio Co., 3235 M St. N.W.

Repairing

ALTERATIONS, papering, painting, plastering, brick, cementing, furnace, roof repairs, work guar. J. W. Laber, PO. 1800.

VACUUM CLEANERS
Repaired, Tested: $1 Up. NO. 4624.

Renovating

BEDDING, MATTRESSES—Box springs and pillows reno.; best prices; prompt del. Wash. Mattress Co., 319 L sw. NA. 6679.

Rugs

RUGS ALL KINDS WASHED by experts 9x12, 8x10, $2.75
Capital Carpet Cleaning Co. NAtional 2985.

RUGS DOMESTICS SHAMPOO 9x12—$3.00 8x10—$2.50
LUWIN CO., 1725 7TH ST. NO. 9160.

Sheet Metal

ROOF REPAIRING AND PAINTING
Guttering and Spouting
CHAS. OCKERSHAUSEN
950 L St. NW. NAtional 5383.

Tiles and Mantels

EDWIN E. ELLETT, Inc.
Mantels, tiles, fireplaces installed & repaired. Visit our showrooms. 1106 9th st. nw. NAtional 8731. Branch 1.

Typewriters

TYPEWRITERS RENTED — All standard makes, $3 a month; 3 months, $7.50; free delivery; no deposit. Typewriter Sales & Service, 811 17th nw.; NA 5466.

Weatherstripping

WEATHER-STRIPPING
Coffey Bros. Screen Co. NAt. 6150.

Napoleon and Uncle Elby — By Clifford McBride

BENNY To the Rescue By J. Carver Pusey

"Cap" Stubbs Cap Is Firm By Edwina

Today's Crossword Puzzle

ACROSS.

1 Probabilities
5 Alack
9 Be under obligation
12 Early English court
13 Traditional tale
14 Beam of light
15 Lure
17 Eat away
19 Mimic
21 Native of Denmark
22 Thickness
24 Tidings
27 Negative
28 Tall grass stem
30 Bound, with narrow fabric
32 Exclamation
34 Tireless
37 Myself
38 More exposed
39 Close
40 Symbol for tantalum
41 Pulled
43 Conjunction
44 Way
47 Transgressions
49 Adds
52 Famous
55 Congealed water
56 Flower
58 Kill
59 Went ahead
60 Edible tuber
61 Last name of the heroine of a novel by Charlotte Bronte

DOWN.

1 Of great age
2 Scotch river
3 Decomposed
4 Halt
5 Like
6 Ingredient of varnish
7 Fast
8 Precious stone
9 Seat of the University of Maine
10 Walk in water
11 Watches narrowly
16 Japanese coin
18 Boat propelled by three rowers and four oars
20 Make slower
22 Stiffly proper
23 Unaspirated
25 Beverage
26 Steeples
29 Formal discussion
31 For example: abbr.
32 Masculine name
33 Assemblage of cattle
35 Note of the scale
36 Abominable: colloq.
40 Adjusted the pitch
42 Gain the victory
44 Wading bird
45 A single time
46 Passage out
48 Organ of scent
50 Are
51 Term of respect
53 Attention
54 Color
57 Therefore

YESTERDAY'S ANSWER.

E	M	S		S	A	L	V	O		S	A	W
B	A	H		C	R	E	E	P		P	R	Y
B	R	I	G	A	D	E		T	R	I	T	E
		N	E	R	O		S	I	O	N		
A	P	E	R		R	E	M	O	V	E	R	S
F	A	R	M	S		L	U	N	E		O	P
I	T	S		O	M	E	G	A		C	U	R
R	E		A	L	E	C		L	E	A	S	E
E	R	A	D	I	A	T	E		T	R	E	E
		W	A	T	T		L	O	O	P		
D	R	A	M	A		P	I	A	N	I	S	T
O	A	R		R	H	E	A	S		N	E	O
E	N	D		Y	E	A	S	T		G	A	P

(Copyright, 1935.)

Walt Mason, Himself

No Use.

Though misfortunes keep us straining, and the hope within us dies, there is little use complaining or in heaving dismal sighs; and there is no use in telling of our troubles, or in yelling, while the briny tears are welling to our red and swollen eyes. People tell me of their losses, of the money that is gone, of the idols and the josses they have had to place in pawn; every day I hear their ravings of their highly valued savings, blown away like straw or shavings or like leaves across the lawn. Every day I hear them speaking of the other fellow's guile, of the villains who went sneaking with their substance, with their pile; and they keep right on forgetting in their swearing and their sweating, that the rest of us are fretting, being busted for a while. Oh, the rest of us are saying, "We have lost our boots and shoes, but there is no use in braying, or in advertising blues; we might join the dismal clackers, be their comrades and their backers, but it won't bring back the smackers, or pay up the monthly dues. We have lost the dime and nickel we had saved for rainy days, lost the coin we had in pickle, all the kopecks we could raise; but it won't make things more cheerful if we go around so tearful, handing every one an ear full of despondent word and phrase."

(Copyright, 1935.)

APPLE MARY *Post Comics on the Air—Sundays, 8:45 a. m.—WMAL* By Martha Orr

MY LANDS, I DON'T KNOW AS THERE'S MUCH TO SEE AROUND GREENACRES, THIS TIME OF YEAR.
WELL, DENNIE WANTS TO SEE THE TREES WITH SNOW ON 'EM, MISS HETTY.
I WISH GRAN'MA WOULD HURRY!
NOW ARE YOU SURE HE'LL BE WARM ENOUGH? I'LL GET ANOTHER ROBE, OR SHAWL—
OH, HE'LL BE JUST FINE, THANKS!
GEE, I BET GRAN'MA'S HAPPY.
WONDER WHO THEY ARE—?
H'M M, THAT OLE LADY LOOKS KINDA FAMILIAR—
I THOUGHT I'D BE SO THRILLED TO SEE MY OLD HOME AGAIN, BUT SOMEHOW, NOW WE'RE ALMOST THERE, I WISH I HADN'T COME. MAYBE IT WON'T BE THE SAME—

THE BUNGLE FAMILY Peggy's Severest Critic By Harry J. Tuthill

PEGGY LOOKS GREAT AFTER THAT VISIT TO YOUR SISTER'S FARM, DOESN'T SHE, JO?
GEORGE, WHAT DO YOU THINK OF HER SO LIGHT-HEARTEDLY SKIPPING INTO THIS HOUSE AND ADMITTING SHE RODE HERE....A DISTANCE OF 200 MILES....WITH A MAN WHO WAS ALMOST A COMPLETE STRANGER!
WELL, I HAVEN'T SPOKE TO HER ABOUT THAT ANGLE YET. HOWEVER....
ALL SHE KNOWS ABOUT HIM, AS SHE ADMITTED WITHOUT EVEN BATTING AN EYE, IS THAT HE FIXED A FLAT TIRE FOR HER. THERE, GEORGE BUNGLE, IS MODERN YOUTH AT FULL BLAST FOR YOU.
FIXED A TIRE, EH? WELL THAT PART OF IT IS O.K. BUT.....
HE WAS LOUNGING IN FRONT OF THE POST-OFFICE WHEN PEGGY VERY CONVENIENTLY DASHED UP AND FOUND SHE HAD A FLAT TIRE. THERE I WAS, SHE TOLD ME WITH A SICKENING SIMPER, HELPLESS.
WELL, JO, I'LL SPEAK TO HER ABOUT THE WHOLE MATTER LATER ON AND.....
NOW, I ASKED HER, COULD YOU FEEL SO "HELPLESS" WHEN RIGHT ACROSS THE STREET FROM THAT POST-OFFICE IS A BIG RED GARAGE WHERE THEY FIX TIRES 24 HOURS A DAY? WELL SHE JUST STOOD THERE FOLDING HER HANDKERCHIEF INTO A KNOB AND LOOKING AT ME.

JOE PALOOKA Losing Patience By Ham Fisher

BLAWST ME H'EYES! TEN TER ONE! SINGAPORE, YER TH' BEST OLE 'ANDICAPPER EVER 'ANDICAPPED! 'OW ABAHT ME BUYIN' TH' DRINKS?
I WON PLENTY, SCRUBBY, S'POSE I BUY---AN' SAY—I GOT A BETTER ONE UP MY SLEEVE. DON'T TELL NO ONE--MUMS TH' WORD. YA MIGHT SPOIL TH' ODDS!
BY GAD! I'M LUCKY I KNOW THE BEST RACE PICKER IN LONDON. BOY, WHAT A BREAK!
I'VE GOT SCRUBB'S ALL FOR ME. I THINK HE BELIEVES MY ACT.
FER GOSH SAKE WHAT'S TH' DOPE? YA GOT US NERTS! WHY CAN'T WE KNOW TH' MYSTERY? WE'RE LOSIN' TIME! YA AIN'T FOUND TH' DAME!
I THINK I'M GOING TO THO: PLEASE, KNOBBY, CARRY ON. HAVE PATIENCE.
I'VE HAD THE DEUCE OF A TIME TO GAIN THE CONFIDENCE OF SOTT'S CRONIES. I'VE GOT IT NOW. BE PREPARED FOR SOME IMPORTANT NEWS.
BE PREPARED? MIGOSH—IT'S A GOOD THING I GOT SOME CONTROL. I'M SO PREPARED I'M READY T'BUST WITH PREPARATION!
© HAM FISHER

DIXIE DUGAN A Huddle By J. P. McEvoy and J. H. Striebel

DIXIE—ALLOW ME TO INTRODUCE OUR LEADING BABY SPECIALISTS—DOCTOR KIDDLEY, DOCTOR RATTLE AND DOCTOR DAIPERLING—I'M SURE THEY'LL THROW SOME LIGHT ON "LADDIE" FOR YOU—
·LO EVVY-BUDDY
AMAZING!
PHENOMENAL!
UNBELIEVABLE!
OO—Y'LOOK JEST LIKE TH' DOAT I DOT HOME—
WHAT DID HE SAY, DOCTOR?!
HE SAID "YOU LOOK JUST LIKE THE GOAT HE'S GOT HOME!"
AMAZING
UNCANNY!
YOU'D THINK THEY WERE A BUNCH OF FOOTBALL PLAYERS

THE GUMPS *Now on the Radio—Post Comics—WMAL, Sundays, 8:45 a. m.* Twice Welcome

WHEN IN-LAWS GET TOGETHER—MAMA HAS STOPPED IN FOR A LITTLE FRIENDLY VISIT WITH THE GUMPS—BIM IS GOING TO CALL FOR HER LATER—
WE'VE HAD SUCH TROUBLE DECIDING WHETHER TO GO TO CALIFORNIA OR FLORIDA FOR THE WINTER—OR WHETHER WE OUGHT TO BUY A BIG TOWN HOUSE AND STAY IN THE CITY THIS SEASON—YOU KNOW MILLIE AND I HAVE LIVED SUCH A FAST PACE IN SOCIETY DURING MOST OF OUR LIVES THAT WE FIND IT QUITE A LARK TO SPEND A QUIET WINTER JUST THIS ONCE—
HO HUM!
I'LL NEVER FORGET THE THIRD SEASON WE SPENT AT DEAUVILLE WITH THE PRINCE DE BOURBON, COUNT ALEXIS AND THE DUKE OF ORKNEY—WOULD YOU BELIEVE IT—MILLIE HAD NINE PROPOSALS WHILE WE WERE THERE—INCLUDING TWO BARONS AND AN IRISH EARL—
PS-ST THERE'S SOMEBODY AT THE DOOR, MIN—
HELLO FOLKS—I'VE COME TO TAKE MAMA HOME—
OH, BIMBO—WE'RE SO GLAD TO SEE YOU—WHY DIDN'T YOU COME SOONER!
Copyright, 1935, by Chicago Tribune-N. Y. News Syndicate Inc.

DICK TRACY Her Answer

LITTLE ONE, I ADVISE YOU TO DO AS YOU ARE TOLD.. TELEPHONE THE DETECTIVE TO COME HERE—AND MAKE IT SNAPPY!
AND IF I DON'T—YOU WON'T DARE TO SHOOT ME. BECAUSE THAT WOULD MAKE IT IMPOSSIBLE FOR ME TO BE OF ANY USE TO YOU AND BESIDES THE SHOT WOULD ATTRACT TOO MUCH ATTENTION.
YOU SEE THIS BOTTLE? IT'S CHLOROFORM! EITHER YOU TELEPHONE THE DETECTIVE OR WE'LL HOLD A PIECE OF SATURATED COTTON OVER YOUR NOSE TILL YOU'RE AS STIFF AS THE WASHINGTON MONUMENT. PICK UP THAT PHONE!
GO ON—PICK UP THAT PHONE!
SURE—I'LL PICK IT UP—THERE! YOU CAN HAVE IT?
GRAB HER!
LOOK OUT!
THE HAND THAT SWINGS THE PHONE—ALSO REACHES FOR THE GUN.....

WINNIE WINKLE, the Breadwinner Words Speak Louder Than Actions

GOSH! I'VE GOT A DATE TO MEET MY HANDSOME BOY FRIEND VICTOR VANDOO IN FRONT OF THE OFFICE!! I CAN'T WAIT UNTIL BEN SEES US! WONDER IF HE'LL BE JEALOUS?!!
JAN. 15
YES-SIR-IT IS A NICE DAY!! —OH, HERE COMES MR. BAKER! I'D LOVE TO HAVE YOU MEET HIM!!
EXCUSE US-VICTOR AND I ARE GOING PLACES!! WELL, TA-TA, BENNIE!
AH-HA!-MY LITTLE SCHEME IS WORKING! JUST LOOK AT BEN-I'VE FINALLY MADE HIM JEALOUS!

Report Details Savings Made By Trial Court

685 Criminal, 573 Civil Cases Heard By Justice Brown.

FAIRFAX BUREAU OF THE POST.
P. O. Box 245, Fairfax, Va.
Phone Clarendon 126-J.

Judge Paul E. Brown of the trial justice court of Fairfax County, Va., has completed a report of the work carried on by his office during the past year. The report was prepared for the Virginia Division of Statutory Research and Drafting. It is intended to give State officials information regarding the necessity for redistricting any of its present judicial districts.

One of the major accomplishments of the county trial justice court was relieving the circuit court in criminal cases and at the same time effecting a large saving in the lower court and jury costs, the report stated.

During the period from September 1, 1933, to August 31, 1934, the report shows 685 criminal and 573 civil cases were tried. In criminal cases involving conviction 26 appeals were noted to the circuit court, of which 18 were upheld, 2 acquitted, 1 nolle prossed and 1 not yet tried.

Only ten civil cases were appealed with the decision of Judge Brown upheld in five cases, one case reversed and four still awaiting trial. Of the total number of cases, 110 involved amounts less than $20 and 457 amounts between $20 and $300.

Judge Brown pointed out yesterday that prior to the adoption of the trial justice system in the county all the cases involving more than $20 would have been filed in the circuit court. However, he expressed the belief that the greatest saving to the county was in the criminal rather than in the civil cases. During the past year only 33 criminal cases were considered in the circuit court, of which seven were grand jury cases and 26 were appealed. Judge Brown declared that he believed a large number of persons who appealed from his court merely did so in order to have time to raise their fines and costs.

The Corban Club of the Herndon Congregational Church met at the home of Mrs. R. S. Crippen and elected the following officers: Mrs. Frank Mahoney, president; Mrs. Allen H. Kirk, vice president; Mrs. Seymour Robb, secretary-treasurer; Mrs. H. B. Mitchell, assistant secretary.

The following committees were appointed: Ways and means, Mrs. R. S. Crippen, chairman, and Mrs. Ruth Fox, Mrs. Maurice Yount, Mrs. A. H. Kirk; sickness and distress, Miss Maud Yount, chairman, and Mrs. Harry B. Mitchell. Mrs. Maurice Yount was appointed chairman of the fancy work committee and Mrs. George R. Bready as chairman of the notion table for the annual fall bazaar. The next meeting of the club will be with Mrs. George R. Bready, January 24.

Herndon Chapter, No. 55, Order of the Eastern Star, will sponsor a benefit card party in the O. E. S. Hall Wednesday at 8 p. m. The committee in charge is Mrs. J. L. Nachman, chairman; Mrs. Lavinia Harrison, Mrs. Mildred Kidwell, Mrs. Allen H. Kirk, Mrs. George Bready and Mrs. E. M. Armfield.

The Social Club of the O. E. S. will be entertained at the home of Mrs. Virgie Wynkoop on Elden street, January 23 at 8 p. m., with Mrs. Mildred Kidwell and Mrs. J. L. Nachman assisting. The chapter will have a chicken pie supper in the O. E. S. Hall Friday night, February 2.

The Young Democratic Clubs of Fairfax County and Falls Church, Va., will sponsor a joint annual dance at Windsor Arms on Glebe road near Columbia pike Friday night, from 10 to 1. A joint committee, composed of Mrs. Joseph Patterson, James King and Norman Cobb, of the Fairfax club, and Hugh Stevens, J. Francis Jones and Barnette C. Keith, of the Falls Church Club, have charge of arrangements.

The Falls Church Parent Teacher Association will give its annual dinner to raise funds to carry on its welfare and school improvement projects, Thursday, January 17 from 5:30 to 7 p. m., in the basement of Madison School. Virginia country ham will be featured this year, with Mrs. H. A. Hollins as general chairman of arrangements.

Committees appointed to assist Mrs. Hollins include: Advertising and tickets, Mrs. J. W. Brown, chairman, Miss Nellie Weymouth, Mrs. E. D. Vosbury; ham, Mrs. T. M. Erickson, chairman, Mrs. M. D. Burton, Mrs. H. A. Hollins; potatoes, Mrs. Caroline Carpenter, chairman, Mrs. Albert M. Lester, Mrs. J. O'Neill, Mrs. George Middleton, Mrs. Paul Niswander; beans, Mrs. Macon Ware, chairman, Mrs. Guy Ervin; salad, Mrs. Frank Thompson, chairman, Mrs. Philip Talbott; cream, butter and milk, Mrs. Milton Hartley, chairman, Mrs. W. W. Thomas, D. J. Shear; coffee, Mrs. Nelle Ward, chairman, Mrs. O. B. Livingston, Mrs. Maybelle Mills; pies, Mrs. C. A. Ransom, chairman, Mrs. Albert Day, Mrs. Marshall Boone; rolls, Mrs. J. C. Parrott, chairman, Mrs. G. L. Robertshaw, Mrs. R. E. Ankers; dining room, Mrs. W. C. Prior, chairman; Mrs. Albert Mears, decorating, Mrs. W. L. Covington, chairman, Mrs. Lawrence Brown; supplies, Mrs. E. L. Brandon, chairman, Mrs. Edward Marcellus; dinners to be sent out, Mrs. Charles Seaton.

H. C. Febrey has been elected president of the Oakwood Cemetery Association of Falls Church; Dr. George B. Fadely, vice president, and Mrs. George Hawxhurst, secretary-treasurer. W. T. Westcott has been named by the directors as superintendent. The annual report prepared by Mrs. Hawxhurst shows receipts of $3,087.54 for the year, expenditures of $2,491.11 and total assets, including investments, of $7,371.43.

Charles A. Stewart was reelected senior warden of the vestry of The Falls Church yesterday, Dr. E. B. Stitt, junior warden; Gordon Nicholson, registrar, and Samuel H. Styles, treasurer.

You can get what you want when you want it with Post Classified Ads.

The Federal Diary

(Trade-Mark Applied For.)

By Morgan Baker.

PROTESTS will be made to Congress against the all-night parking ban now in effect on 60 miles of Washington streets if after a fair trial period it is found the new rules are working a hardship on automobile owners, it was learned last night from the Legislative Committee of the District Federation of Federal Employes.

BAKER.

A thorough check is being kept on available parking space along the thoroughfares affected by the ban, according to Edgar Graham (F), Treasury, committee chairman. Unless garage accommodations are sufficient in quantity and reasonable in price, he declares his committee will seek adequate parking facilities for those forced to take their machines off the streets.

Mr. Graham, whose group is vested with blanket authorty to act for all NFFE unions in Washington, says he fears pyramiding of garage rental rates as well as an actual shortage of parking space. He feels the Federal employes are the ones who will suffer the most from the night parking ban, as the ruling is in effect on many highways in residential areas where automobile owners can not afford garages.

The legislative committee has been following the traffic problems since it was empowered last spring. It is continuing its fight to clear up the congestion in the Triangle area.

Commerce Lodge, No. 9, will elect officers at its meeting at 8 p. m. today in the Thomson School, Twelfth and L streets northwest, Leonard Kemp (C), acting secretary, announces and urges all members to attend.

Game Conference Near.

Federal specialists, particularly those connected with the conservation activities of the Government, are scheduled to take a leading part in the twenty-first American Game Conference to be held at the Hotel Pennsylvania in New York, January 21-23.

One of the outstanding features of the program will be an address by Secretary of Interior Ickes, at the annual banquet of the conference on the night of January 22.

Water color studies of Mexico and Massachusetts by Alexander B. Trowbridge, at the Smithsonian Institution, are attracting many Government employes during their lunch periods. The exhibit, which will run the remainder of January, also include oil paintings by Emil Jacques, Belgian artist, in the foyer of the New National Museum.

Government Printing Office Unit, No. 1, United Veterans of American Wars, will hold its annual banquet in Harding Hall at 6 p. m. tomorrow. The unit will hold a business meeting in the green room preceding the banquet at 4:45 to install new officers for 1935.

Civil Service Commissioner Lucille Foster McMillin will speak on the merit system in public employment over Station WJSV at 4:45 p. m. today. The address will be made in connection with the observance of "National Civil Service Week," under auspices of the American Federation of Government Employes. Tomorrow will be the fifty-second anniversary of the passage of the civil service law.

HUNDREDS of Pennsylvanians in Government service will attend the inauguration of George H. Earle as Governor at Harrisburg today as a result of arrangements made by the Pennsylvania Democratic Club of Washington for reduced railroad fare. The Washington delegation will be headed by John J. Doyle, Office of the Comptroller of the Currency, club president, and John J. Culliton, NRA, executive chairman of the club. Transportation was arranged by Joseph Quinn, FHA, and Joseph Landow, AAA.

George M. McCann (F), and Thomas K. Vincent (P), War, have just obtained a patent for a gun in which a radial play space is provided between a loose or inner tube and an outer tube is taken up in firing and removable after discharge.

A. A. A. Amendments Ready.

All of the 493 members of A. A. A. Lodge, No. 116, A. F. G. E., are urged by the officers to attend the meeting at 8 p. m. today in the auditorium of Agriculture South Building, to vote on several amendments to the constitution. One of these proposed amendments would prohibit members from being active in Government employe matters outside of No. 116.

The following is an excerpt from the proposal:

"* * * No member of this lodge may be a member of another lodge at the same time, nor take active part or encourage the conduct of business of any other lodge or any similar organization; nor take active part or encourage mass meetings or any other type of gathering tending to affect either directly or indirectly the affairs of Government employes, without approval of the executive committee of this lodge."

The recently reorganized N. F. F. E. Union at Annapolis, Local No. 124, inaugurated its social program for the new year with a card party and dance, which was attended by a large delegation of Washington employes.

Headed by Miss Gertrude McNally, national secretary-treasurer, the group included Henry G. Nolda, Veterans' Administration; Albert M. Reising, Interior, and Mrs. Reising; Mrs. M. Dorothy Dick, Interior; all officers of Local No. 2, and Miss Matilda Lindsay, national organizer. The president of the Baltimore Local, No. 21, and the secretary of the Maryland State Federation also were guests of Harry T. Williams, energetic young president of the Annapolis N. F. F. E. Union.

A county-by-county reconnaissance of the entire country been completed by Soil Erosion Service, Interior. Maps reflecting the findings of this survey, which was the most comprehensive ever undertaken, have been prepared by a force of 45 emergency draftsmen under the direction of W. F. Beamon, chief draftsman. Preparations are being made to have the maps lithographed in color.

Diary Guest Tickets.

IF (F), (P) or (C) follows your name in this column, call in person on the Federal Diary Editor. You will receive tickets to Loew's Fox (stage, Vera Gordon and round-up of vaudeville stars; screen, Will Rogers in "The County Chairman"); or to Loew's Palace (Shirley Temple and James Dunn in "Bright Eyes"); or to Loew's Columbia (Helen Twelvetrees and Conrad Nagel in "One Hour Late."

Diary office hours are daily, except Sunday, 12 noon to 1 p. m. and from 4:30 to 6 p. m.; Saturday, 12 noon to 2:30 p. m.

PROOF of the legality of the Government Employes Sick Benefit Association is offered by Mrs. Maude M. Anderson (C), Internal Revenue Association, president, to answer reports that the association is unsound.

"In reply to numerous inquiries," Mrs. Anderson stated yesterday, "I wish to say that this Government Employes Sick Benefit Association is a full-fledged corporation. A charter was granted and is recorded so that it is now public property and anyone may see it. It is incorporated under the laws of the District and every requirement was entered into to make it as strictly legal as it is possible to have anything legal."

Mrs. Anderson adds that the organization is progressing remarkably well and has a substantial balance in the treasury. The treasurer is bonded and the money is placed in a reliable bank, she says.

Life would be quite dreary if we did not see the funny side of our work, Herbert L. Davis (F), member of the Board of Equalization and Review, reminds. Known generally as "Uncle Herbert" by "youngsters," he has submitted the following bit of poetry, which is a comprehensive response to a recent demand upon an attractive young woman to file a personal tax return. It develops that the apartment is occupied jointly by awo young women, both Federal employes:

"I have no money in banks, stocks or bonds.
Furniture valued at less than $100
For
My worldly goods consist of one-half share
In a studio couch and a cheap arm chair;
In a table, a desk, a lamp and a rug;
An old chiffonier and a mechanical bug;
Some dishes, an ash tray, a pair of drapes,
A vase for flowers and a bowl for grapes,
A radio, a foot stool, a stack for books,
And once in a while some friendly looks.
But I own outright a clock with a chime,
So why not "Come up and see me sometime."

GOVERNMENT WORKER (P).

Fleet Goes to Sea To Practice War Games

Los Angeles, Jan. 14 (AP).—The combatant forces of Uncle Sam's fleet put out to sea today for five-day maneuvers comprising rehearsals of tactical phases of the fleet's war games in the north Pacific, May 3 to June 10.

Admiral Joseph M. Reeves, commander in chief, will direct the rehearsals. The squadrons will be divided theoretically to represent opposing fleets engaged in both day and night operations.

4 Fishermen Swept To Sea and Drowned

Barnegat City, N. J., Jan. 14 (AP). Christopher Jackson, 38, and Oscar Balberg, 53, Seaside Park fishermen, and Jackson's two sons, Andrew, 16, and Harry, 10, were swept to sea and drowned today while digging for sea clams offshore near here.

The four were caught in the strong current running in a narrow channel between the mainland and a strip of sand known as the North Shoals.

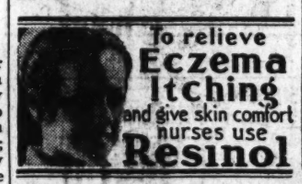

To relieve Eczema Itching and give skin comfort nurses use Resinol

Sherman Folsom Rites Held Today

Masonic Service Planned for Ex-Power Official.

Funeral services for Sherman Isaac Folsom, retired superintendent of construction for the Potomac Electric Power Co., who died Saturday at his home, 3512 New Hampshire avenue northwest, after a long illness, will be held at Geier funeral chapel today at 2 p. m. Burial will be in Glenwood Cemetery, with Masonic rites.

Mr. Folsom was born at Prairie, Ill., in 1866, and first engaged in carpentry and building, joining the Des Moines Electric Power Co. in 1888. He came to the Washington firm in 1897.

In 1923 Mr. Folsom served as worshipful master of Washington Centennial Lodge, No. 14, F. A. A. M., and was active in its affairs until his illness. He also was a member of the Scottish Rite and Almas Temple of the Shrine.

Surviving Mr. Folsom are his wife, Mrs. Lilly Cropley Folsom, and two brothers, W. C. Folsom, of Silver Spring, and Dr. J. E. Folsom, of Oakland, Calif.

Committee Acts Today On Pay Bill Hearing

The Government pay restoration bill, sponsored by Senator Pat McCarran (Democrat), of Nevada, and several other civil service measures will be placed on a calendar today at the first meeting of the Senate Civil Service Committee this session.

The committee will decide whether to hold hearings on the pay bill and other measures. Senator Bulow (Democrat), of South Dakota, is chairman of the committee.

Robson Bond Reduced.

Phoenix, Ariz., Jan. 14 (AP).—Federal Judge F. C. Jacobs today ordered the bond of Oscar H. Robson, charged with attempted extortion in the June Nobles kidnaping, reduced from $50,000 to $5,000 following failure of a grand jury in Tucson to act on the case last week.

The Weather

Today Sun and Tide Table.

(Furnished by United States Department of Commerce, Coast and Geodetic Survey.)

		A.M.	P.M.
Sun rises	7:26	High tide	4:36 5:02
Sun sets	5:09	Low tide	11:14 11:54

Weather Conditions.

U. S. Dept. of Agriculture, Weather Bureau.
Washington, Monday, Jan. 14—8 P. M.

Forecast for the District of Columbia—Fair Tuesday; Wednesday mostly cloudy, with rising temperature; moderate northwest winds, becoming easterly.

For Virginia—Fair Tuesday and probably Wednesday, rising temperature Wednesday.

For Maryland—Fair Tuesday; Wednesday mostly cloudy, with rising temperature.

Conditions.

The disturbance that was over New York Sunday night has moved eastward with greatly increased intensity and is now central as a severe storm southeast of Nova Scotia, Sable Island, 28.76 inches. Another disturbance is moving southsoutheastward off the coast of British Columbia and extreme southeastern Alaska, Ketchikan, Alaska, 29.72 inches, and pressure is falling over practically all stations from the Mississippi Valley Westward. Tonopah, Nev., 29.74 inches. An area of high pressure has moved rapidly southeastward over the middle Mississippi Valley, Louisville, Ky., 30.40 inches, and pressure remains relatively high over the northern Plains States, Bismarck, N. Dak., 30.34 inches, and pressure is high and rising over most of Alaska. Nome, Alaska, 30.66 inches. Rain has fallen on the middle Pacific Coast and light local snows in the Lake region, the northern Appalachian region and the North Atlantic States. The weather has become colder east of the Mississippi River and the temperature has not changed materially elsewhere.

Local Weather Report.

Temperature—Midnight, 45; 2 a. m., 49; 4 a. m., 42; 6 a. m., 40; 8 a. m., 38; 10 a. m., 38; 12 noon, 36; 2 p. m., 37; 4 p. m., 33; 6 p. m., 32; 8 p. m., 31; 10 p. m., 30. Highest, 50; lowest, 30. Relative humidity—8 a. m., 94; 2 p. m., 53; 8 p. m., 43. Rainfall (8 p. m. to 8 p. m.), none. Hours of sunshine, 9.6. Per cent of possible sunshine, 100.

Departures From Normal.

Accumulated excess of temperature since January 1, 1935, 107 degrees.
Accumulated deficiency of precipitation since January 1, 1935, 0.37 inch.

Temperatures and Precipitation.

Temperatures and precipitation for 24 hours ended Monday at 8 p. m.

	Highest	Lowest	Mon. night	Rain- fall.
Washington, D. C.	50	38	41	....
Asheville, N. C.	40	32	34	....
Atlanta, Ga.	52	36	44	....
Atlantic City, N. J.	36	28	28	....
Baltimore, Md.	38	38	32	....
Birmingham, Ala.	54	36	44	....
Bismarck, N. Dak.	2	—16	—2	....
Boston, Mass.	22	16	12	0.06
Buffalo, N. Y.	16	10	16	0.06
Chicago, Ill.	16	6	16	....
Cincinnati, Ohio	32	20	24	....
Cheyenne, Wyo.	46	12	38	....
Cleveland, Ohio	26	22	24	0.16
Davenport, Iowa	16	4	16	....
Denver, Colo.	54	22	46	....
Des Moines, Iowa	30	6	20	....
Detroit, Mich.	26	20	22	0.03
Duluth, Minn.	—2	—14	—8	0.06
El Paso, Tex.	58	46	54	....
Galveston, Tex.	64	60	62	....
Helena, Mont.	4	—8	2	....
Indianapolis, Ind.	26	16	26	....
Jacksonville, Fla.	68	54	56	....
Kansas City, Mo.	32	20	32	....
Little Rock, Ark.	50	34	46	....
Los Angeles, Calif.	64	50	58	....
Louisville, Ky.	36	24	32	....
Marquette, Mich.	16	14	12	....
Memphis, Tenn.	46	34	44	....
Miami, Fla.	76	62	70	....
Minneapolis, Minn.	2	—10	0	....
Mobile, Ala.	64	52	58	....
New Orleans, La.	68	58	62	....
New York, N. Y.	32	28	30	....
North Platte, Nebr.	38	18	32	....
Omaha, Nebr.	24	6	22	....
Philadelphia, Pa.	36	36	28	....
Phoenix, Ariz.	58	50	56	....
Pittsburgh, Pa.	28	28	26	0.12
Portland, Me.	20	10	12	0.62
Portland, Oreg.	36	34	32	....
Salt Lake City, Utah	50	30	48	....
St. Louis, Mo.	32	22	30	....
San Antonio, Tex.	68	54	64	....
San Diego, Calif.	60	52	58	....
San Francisco, Calif.	56	54	54	1.16
Santa Fe, N. Mex.	48	34	36	....
Savannah, Ga.	66	50	59	....
Seattle, Wash.	36	30	34	....
Springfield, Ill.	26	16	26	....
Tampa, Fla.	74	56	62	....
Vicksburg, Miss.	60	46	54	....

B. & O. Crew Exonerated In Maryland Wreck

A coroner's jury last night at Laurel, Md., exonerated the crew of the Baltimore & Ohio train of any blame in the death of Frederick H. Walker, 45, of Beltsville, who was killed December 31 when his automobile was struck by a train on a grade crossing.

At the same time the jury recommended that a warning signal be placed at the crossing, which is located between Beltsville and Ammendale.

WINING AND DINING FROM 6 P.M. UNTIL? Come to the Smart New KALEIDOSCOPE 2601 Connecticut Ave. which opens Tuesday January 15th Telephone CO. 8600

Guaranteed OIL BURNERS Guaranteed by the Marketers of BETHLEHEM and RICHFIELD SHERWOOD BROS., INC. 1723 Connecticut Ave., N.W. DECATUR 4181

PERSONAL LOANS One Year or Less Monthly Deposits 2 CO-MAKERS No Collateral Required. Booklet on Request THE CITY BANK 9th & Mass. Ave. 10th & Pa. Ave. 8th & G Sts. S.E. 3008 Ga. Ave. 9th & K Can. Sts. 3401 Conn. Ave.

COLDS What to Do for Them

Common colds are dangerous and often lead to more serious ailments. A heavy toll of time, health and money is taken every year by the so-called "common" colds . . . because they are not treated promptly.

MILBURN'S CAPSULES relieve common colds amazingly quick. They start work immediately . . . make you feel better right away . . . By antipyretic action tend to reduce fever. They curb nasty symptoms of a cold quickly and often relieve colds in a few hours, if taken as directed. Mildly laxative.

Don't waste time with makeshift remedies. Get a package of MILBURN'S CAPSULES at the first sign of a cold and start taking them at once! Simple directions printed on each box.

35c The Box At All Good Drug Stores

MILBURN'S CAPSULES

EDUCATIONAL

Washington College of Law Second Semester Begins February 4 New Classes Both Day and Evening 2000 G St. N.W. MEt. 4585

ELLA SZEGFI International Studio of Music Piano instruction may be arranged for in English, French, German or Hungarian at the option of the student. 1830 16th St. N.W. DEc. 1814

Beginning Shorthand, Typing and Secretarial Classes Wednesday Evening January 16 THE WASHINGTON SCHOOL FOR SECRETARIES National Press Bldg. Dist. 2480

The Hecht Co.
VAN RAALTE
Individual-length
Silk Stockings
$1.15
3 Prs., $3.30

3 lengths. Also with "Flextops" — and "Flextoe" for perfect comfort. Sizes 8 to 11.

Main Floor—The Hecht Co.

The Hecht Co.

VAN RAALTE
Suede-Fabric
Gloves
$1.00

So soft that they fit perfectly . . . so smart you'd willingly pay more for them! Wide and modified flared cuff styles in black or brown.

Main Floor—The Hecht Co.

The Hecht Co.

Discontinued
VAN RAALTE
Singlettes
$1.00

Three styles of this famous and popular, sleekly fitting undie that takes the place of brassiere, vest and panties . . . all of them regularly priced much, much more. Of Milanex, Stryps or Peristrypes in petal pink. Sizes 32 to 40.

Main Floor—The Hecht Co.

ECUADOR, PERU ★★★ ★★BOLIVIA AND CHILE

By William I. Van Dusen.

With motion pictures and colored slides collected during recent travels, Mr. Van Dusen presents a lively pictorial introduction to these four neighbors of Western South America. The manners, customs, industries, arts, religions, general environment and other aspects of the people are accurately portrayed. Here are far-off places of singular charm . . . including Guayaquil, metropolis of Ecuador . . . Lima, capital of Peru (known as the City of Kings) . . . altitudinous La Paz in Bolivia . . . the sacred isle of the Incas . . . and other fascinating places.

★

POST TRAVEL LECTURES

. . . sponsored by The Washington Post, are open to the public. Admission is 25 cents. Tickets may be procured direct from The Post . . . or on the evening of the lecture at the Masonic Auditorium box office. Be sure to be there . . .

TONIGHT AT 8:15

at the

MASONIC AUDITORIUM

13th Street and New York Avenue Northwest

★ ★ ★ ★ ★ ★ ★ ★ ★ ★ ★ ★ ★ ★ ★ ★